



Address: Office 207, Balfour House,  
741 High Road. NW12 0BD  
Tel: 0203 115 1111  
Website: niasa.co.uk  
Email Address: info@nikasa.co.uk

\*Do not scale from this drawing for construction.  
\*All dimensions to be checked on the site.  
\*This layout should be used in conjunction with  
other Nikasa documentation of the same  
revision.  
\*This layout and the information contained  
within is the property of Nikasa and may  
not be used, transmitted or reproduced in  
whole or in part without prior written consent  
from Nikasa.

NOTE:

PROJECT TITLE: Flat Conversion

CLIENT: Dr. & Mrs. Grasse

ADDRESS: 1 Menelik Road  
London  
NW2 3RS

DRAWING TITLE: Existing & Proposed Ground  
Floor Plans

DRAWING NO: 01

REV: 07

DRAWN BY: P.F HENZAKY

SCALE: 1:100 @A3

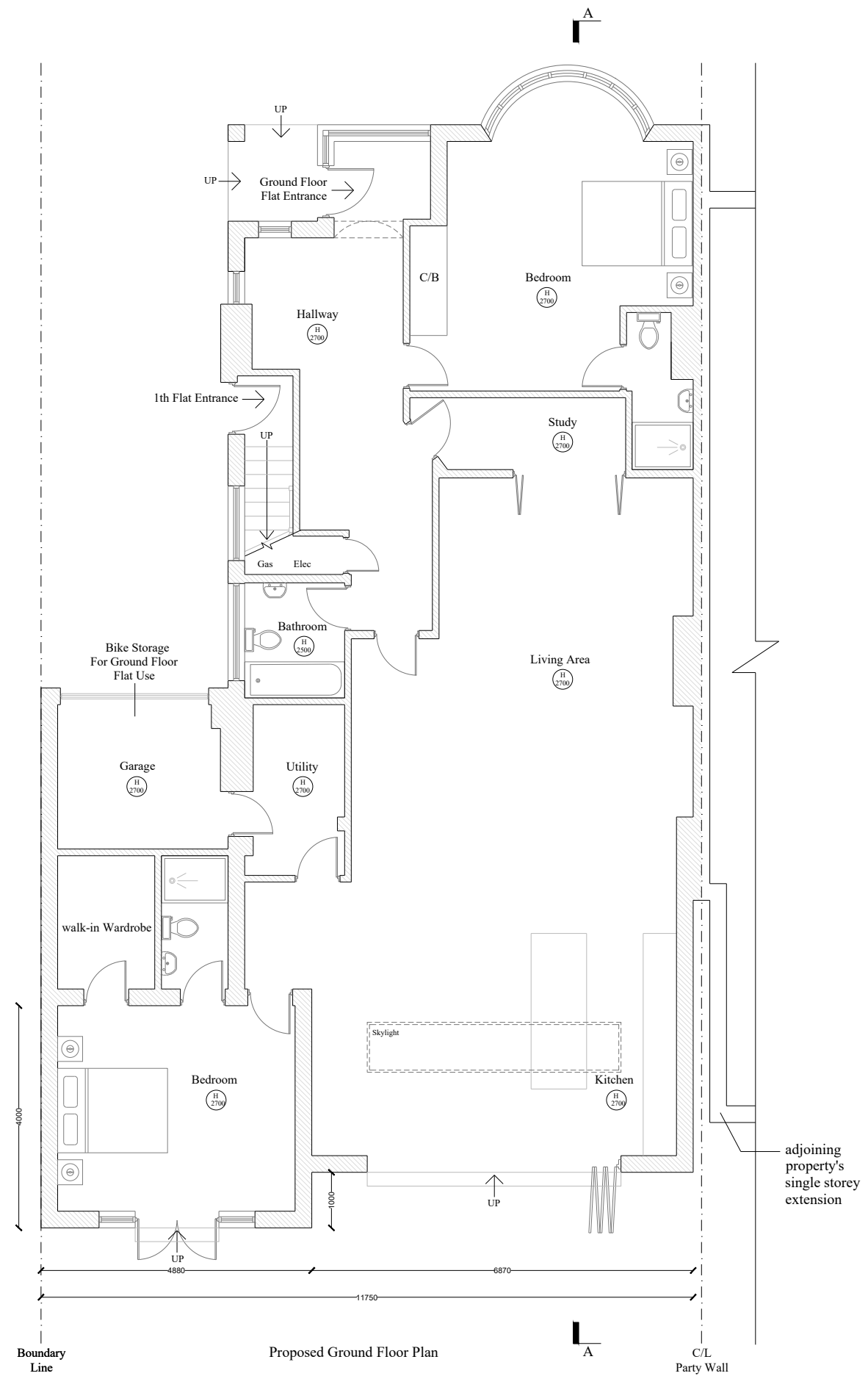
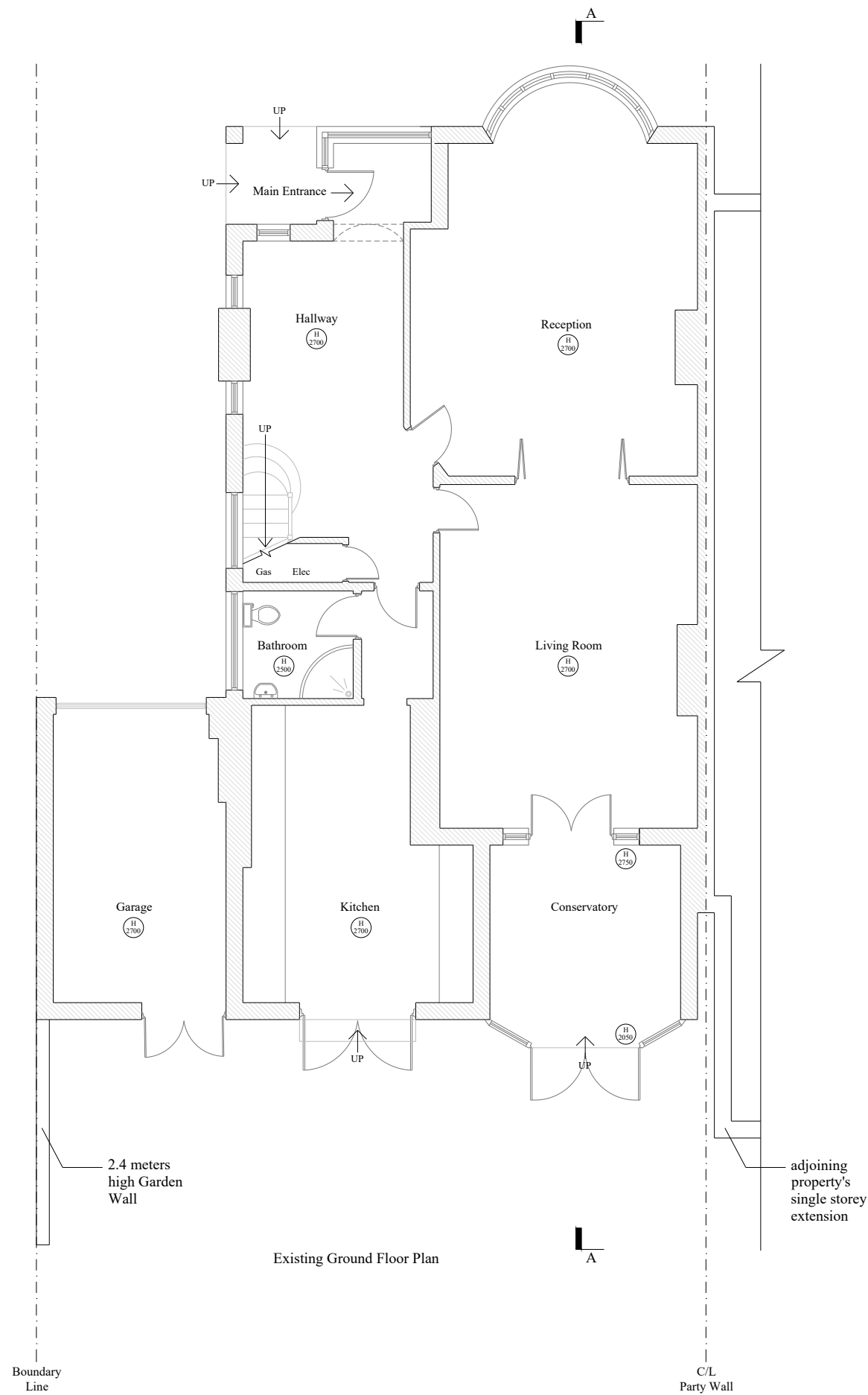



Address: Office 207, Balfour House,  
741 High Road, NW12 0BD  
Tel: 0203 115 1111  
Website: niasa.co.uk  
Email Address: info@nikasa.co.uk

\*Do not scale from this drawing for construction.  
\*All dimensions to be checked on the site.  
\*This layout should be used in conjunction with other Nikasa documentation of the same revision.  
\*This layout and the information contained within is the property of Nikasa and may not be used, transmitted or reproduced in whole or in part without prior written consent from Nikasa.

NOTE:

PROJECT TITLE: Flat Conversion

CLIENT: Dr. & Mrs. Grasse

ADDRESS: 1 Menelik Road  
London  
NW2 3RS

DRAWING TITLE: Existing & Proposed First Floor Plans

DRAWING NO: 02

REV: 07

DRAWN BY: P.F HENZAKY

SCALE: 1:100 @A3

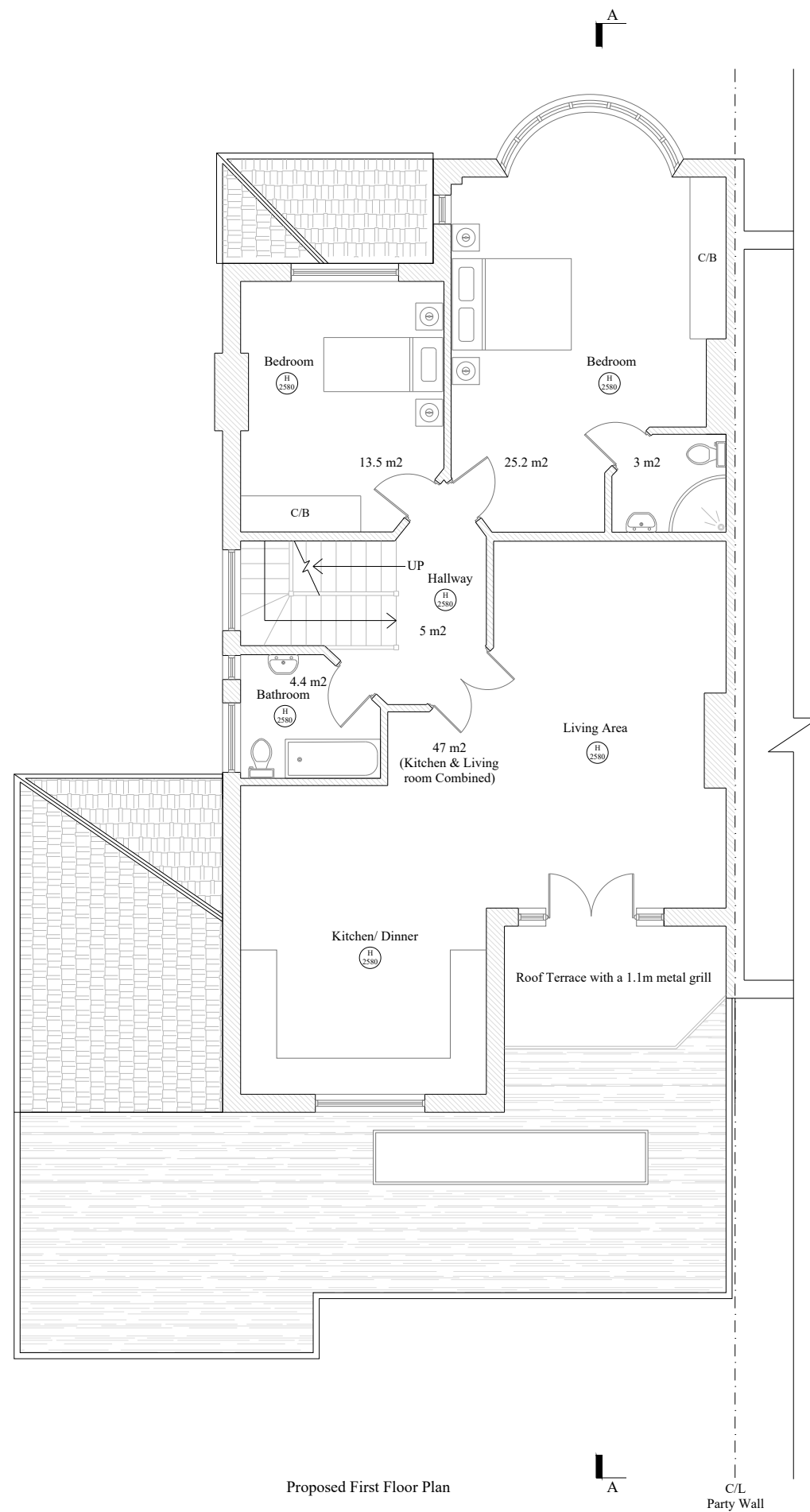
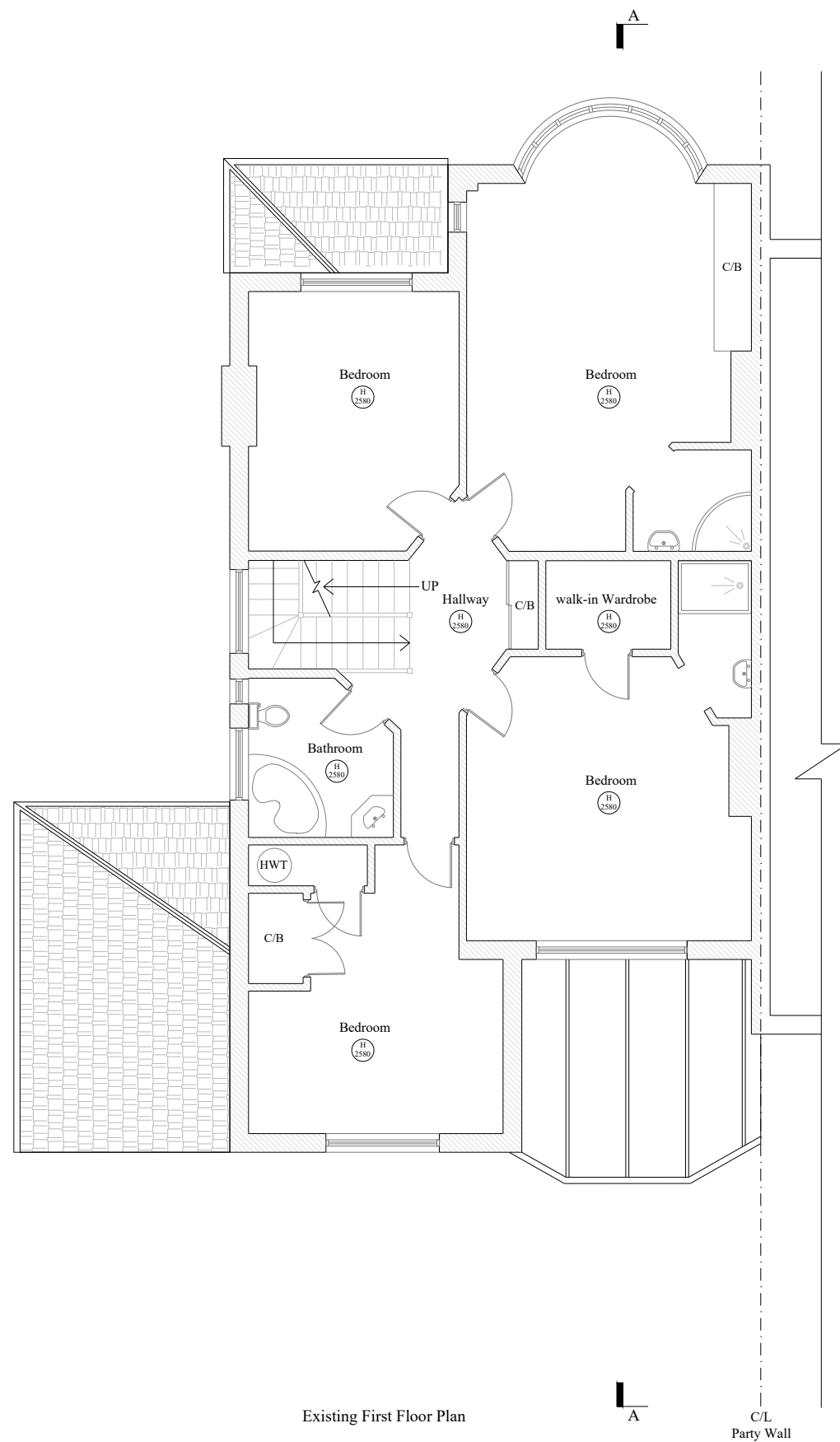

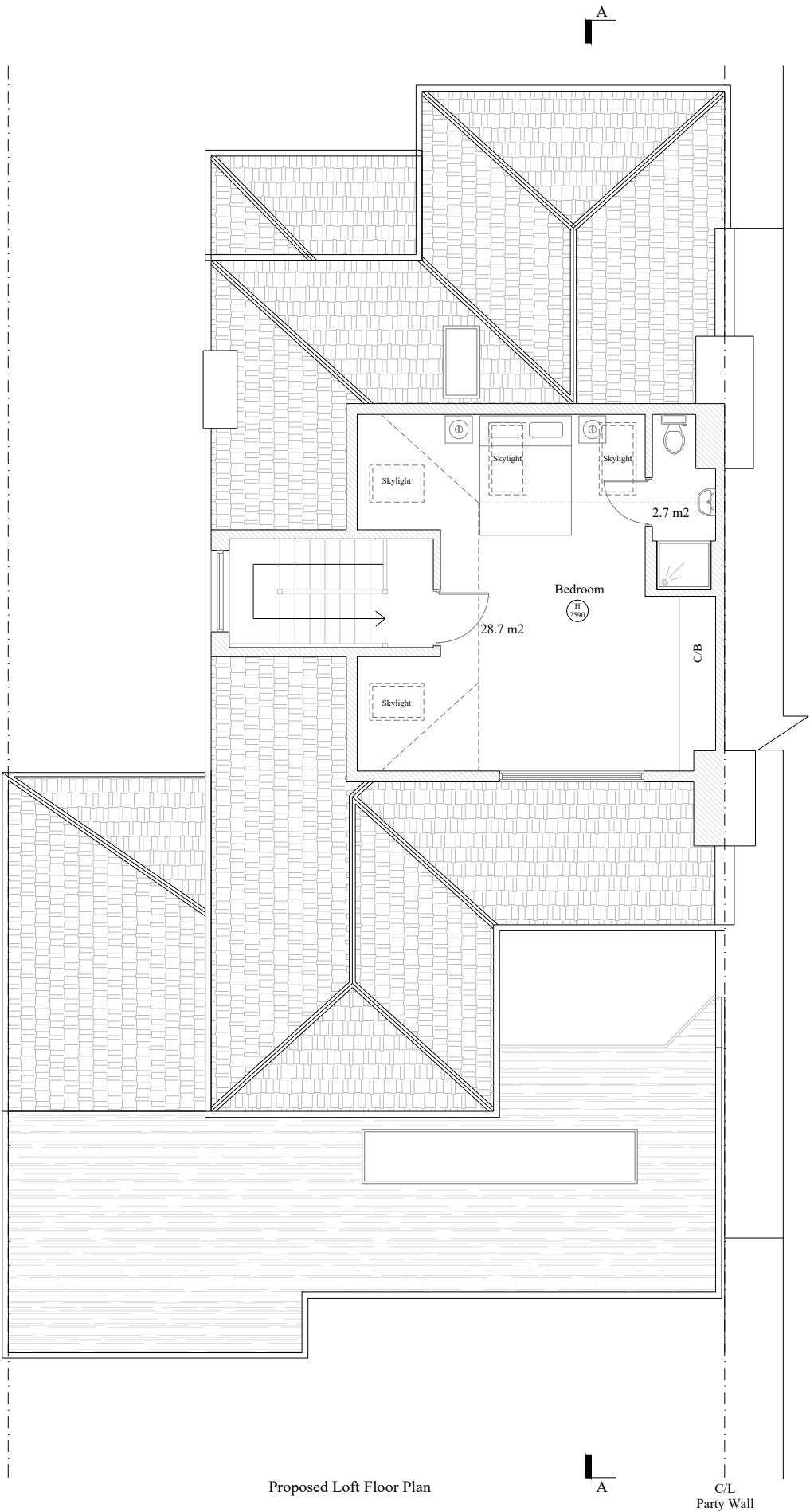
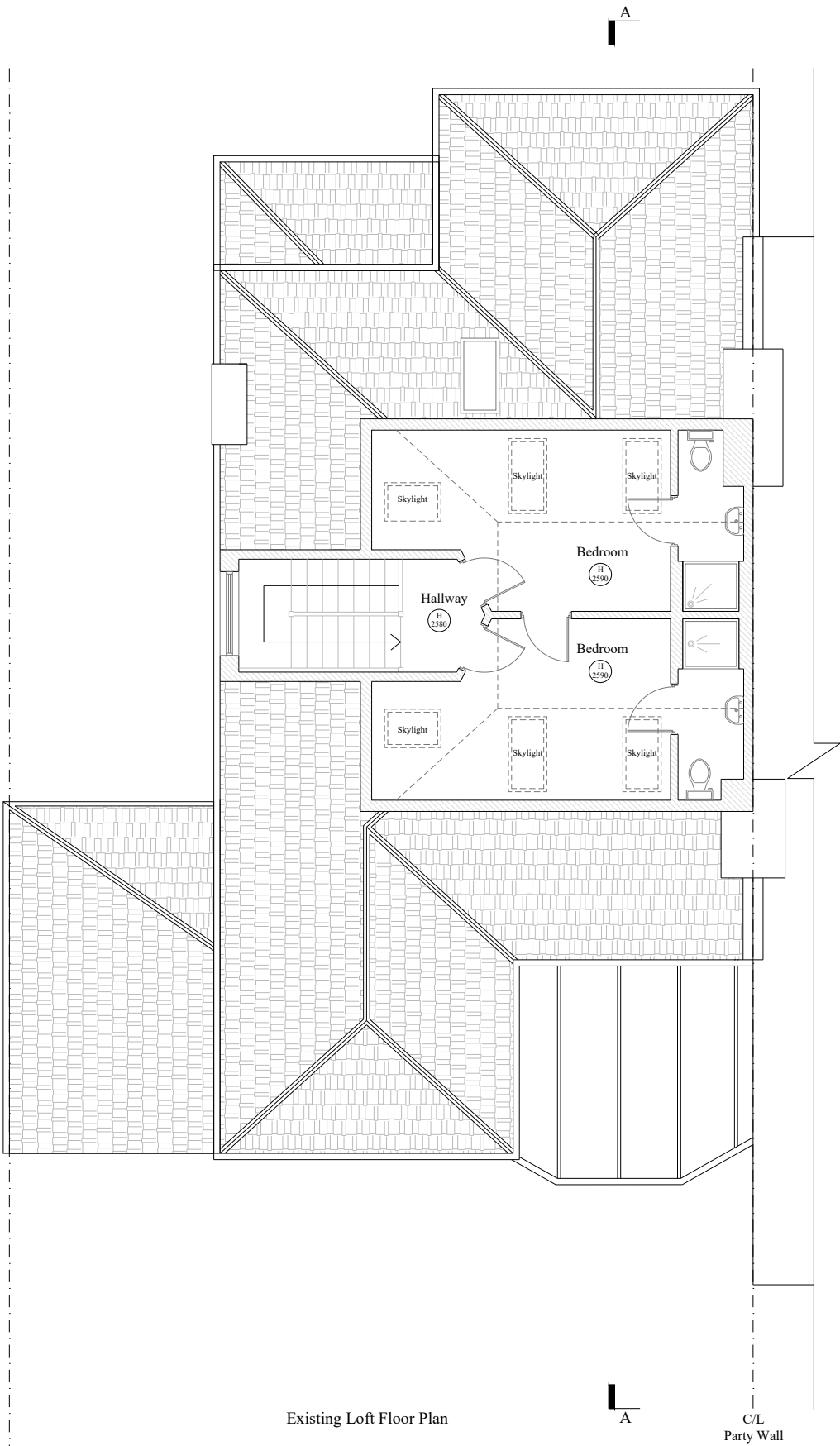

Address: Office 207, Balfour House,  
741 High Road, NW12 0BD  
Tel: 0203 115 1111  
Website: [nikasa.co.uk](http://nikasa.co.uk)  
Email Address: [info@nikasa.co.uk](mailto:info@nikasa.co.uk)

\*Do not scale from this drawing for construction.  
\*All dimensions to be checked on the site.  
\*This layout should be used in conjunction with other Nikasa documentation of the same revision.  
\*This layout and the information contained within is the property of Nikasa and may not be used, transmitted or reproduced in whole or in part without prior written consent from Nikasa.

NOTE:

PROJECT TITLE: Flat Conversion

CLIENT: Dr. & Mrs. Grasse

ADDRESS: 1 Menelik Road  
London  
NW2 3RS

DRAWING TITLE: Existing & Proposed Loft Floor Plans

DRAWING NO: 03

REV: 07

DRAWN BY: P.F HENZAKY

SCALE: 1:100 @A3





Address: Office 207, Balfour House,  
741 High Road, NW12 0BD  
Tel: 0203 115 1111  
Website: [nikasa.co.uk](http://nikasa.co.uk)  
Email Address: [info@nikasa.co.uk](mailto:info@nikasa.co.uk)

\*Do not scale from this drawing for construction.  
\*All dimensions to be checked on the site.  
\*This layout should be used in conjunction with other Nikasa documentation of the same revision.  
\*This layout and the information contained within is the property of Nikasa and may not be used, transmitted or reproduced in whole or in part without prior written consent from Nikasa.

NOTE:

PROJECT TITLE: Flat Conversion

CLIENT: Dr. & Mrs. Grasse

ADDRESS: 1 Menelik Road  
London  
NW2 3RS

DRAWING TITLE: Existing & Proposed Front Elevations

DRAWING NO: 04

REV: 07

DRAWN BY: P.F HENZAKY

SCALE: 1:100 @A3

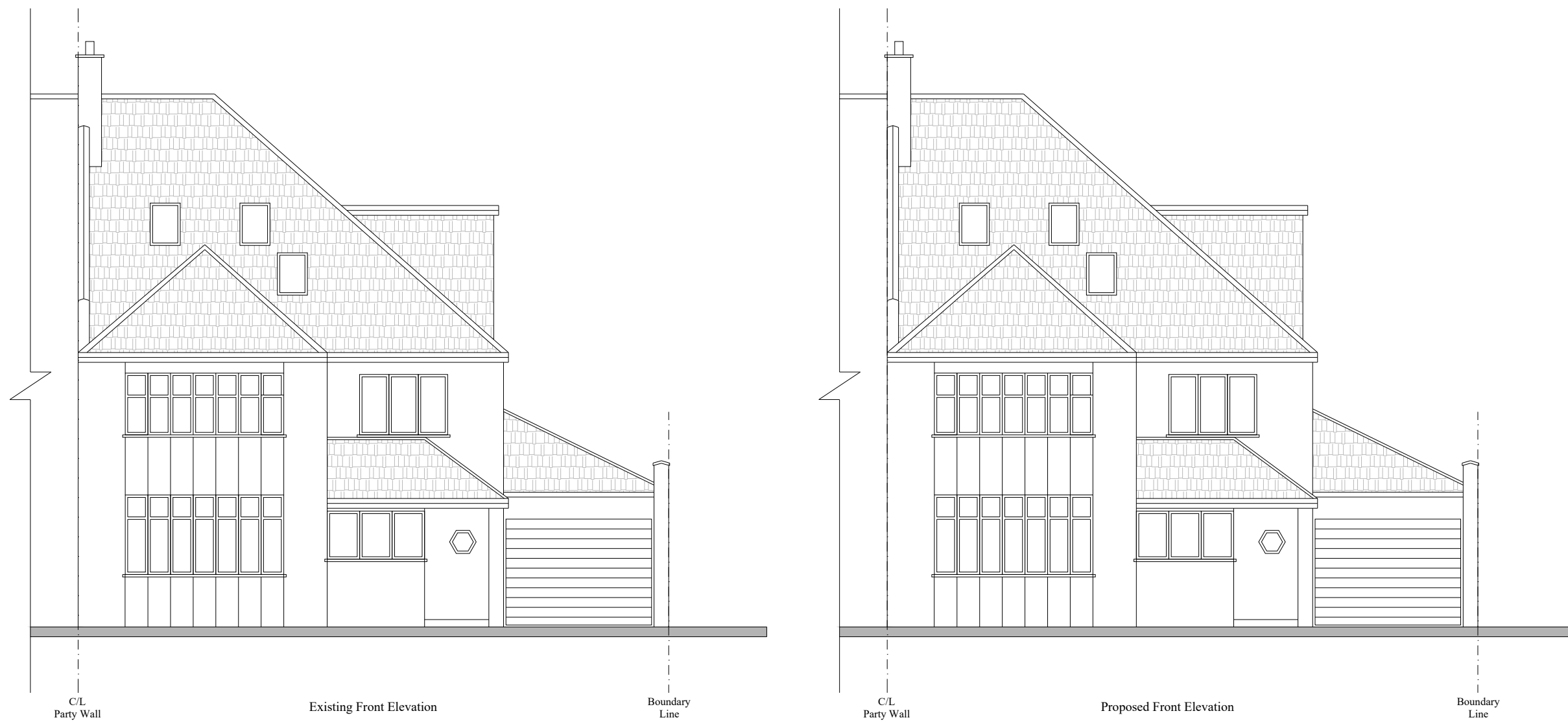



Address: Office 207, Balfour House,  
741 High Road. NW12 0BD  
Tel: 0203 115 1111  
Website: niasa.co.uk  
Email Address: info@nikasa.co.uk

\*Do not scale from this drawing for construction.  
\*All dimensions to be checked on the site.  
\*This layout should be used in conjunction with other Nikasa documentation of the same revision.  
\*This layout and the information contained within is the property of Nikasa and may not be used, transmitted or reproduced in whole or in part without prior written consent from Nikasa.

NOTE:

PROJECT TITLE: Flat Conversion

CLIENT: Dr. & Mrs. Grasse

ADDRESS: 1 Menelik Road  
London  
NW2 3RS

DRAWING TITLE: Existing & Proposed Rear Elevations

DRAWING NO: 05

REV: 07

DRAWN BY: P.F HENZAKY

SCALE: 1:100 @A3

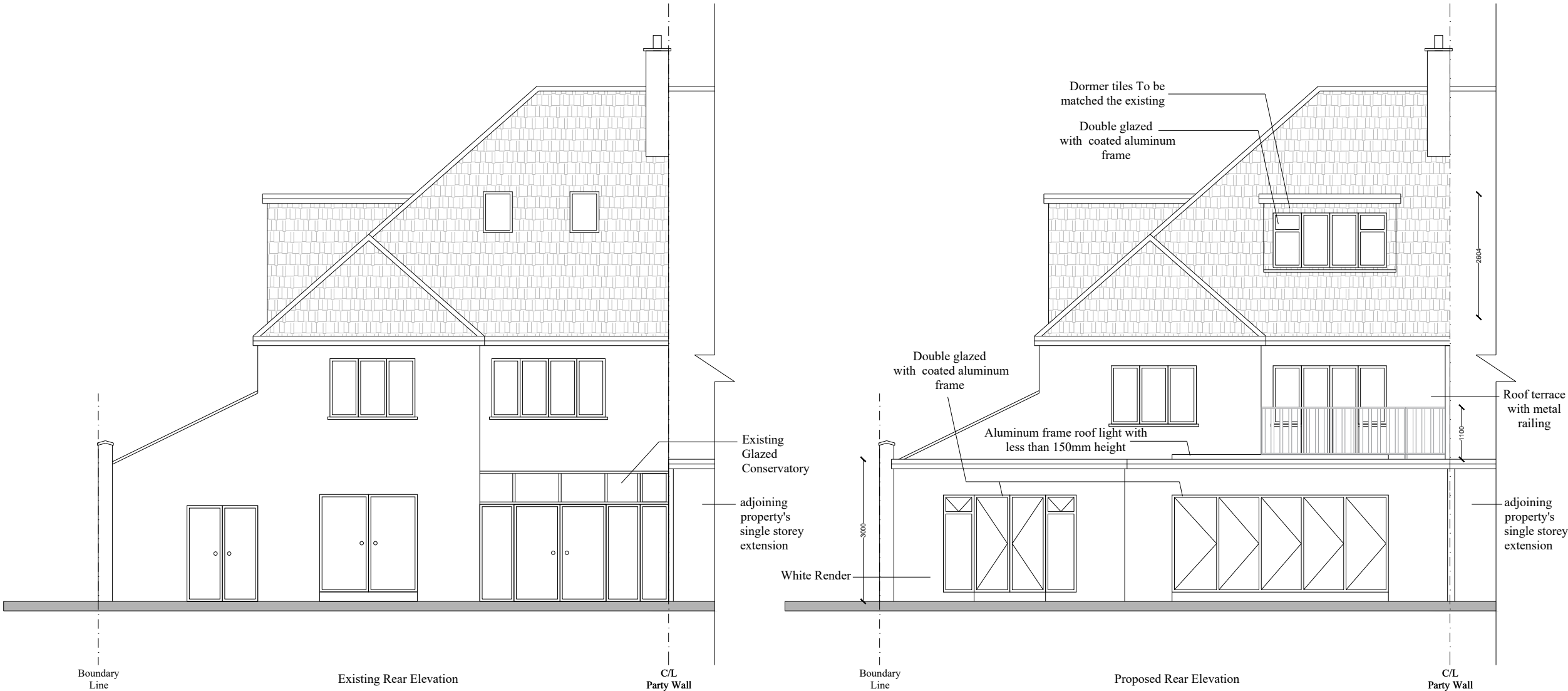



Address: Office 207, Balfour House,  
741 High Road, NW12 0BD  
Tel: 0203 115 1111  
Website: [nikasa.co.uk](http://nikasa.co.uk)  
Email Address: [info@nikasa.co.uk](mailto:info@nikasa.co.uk)

\*Do not scale from this drawing for construction.  
\*All dimensions to be checked on the site.  
\*This layout should be used in conjunction with other Nikasa documentation of the same revision.  
\*This layout and the information contained within is the property of Nikasa and may not be used, transmitted or reproduced in whole or in part without prior written consent from Nikasa.

NOTE:

PROJECT TITLE: Flat Conversion

CLIENT: Dr. & Mrs. Grasse

ADDRESS: 1 Menelik Road  
London  
NW2 3RS

DRAWING TITLE: Existing & Proposed Loft Floor Plans

DRAWING NO: 06

REV: 07

DRAWN BY: P.F HENZAKY

SCALE: 1:100 @A3

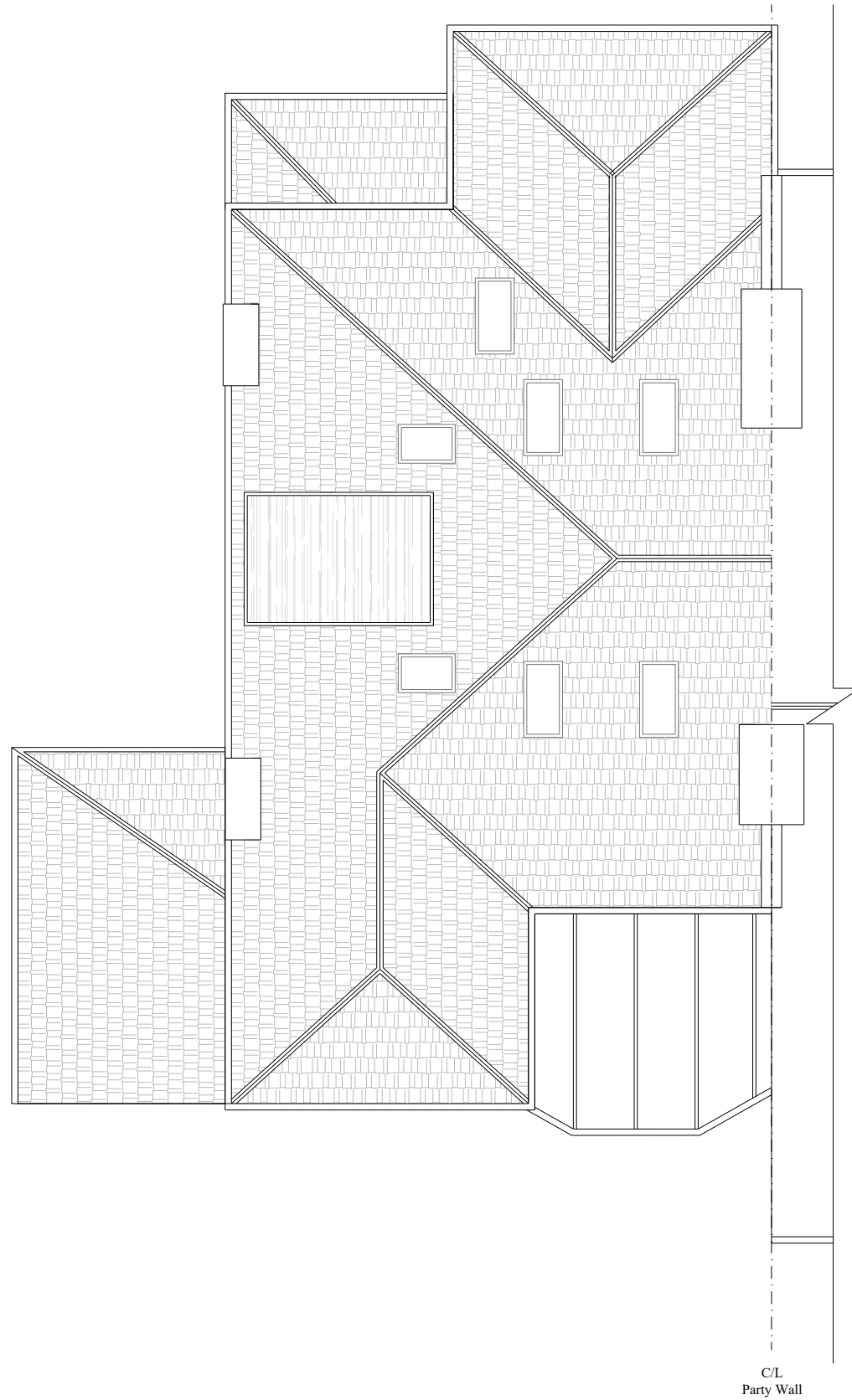

Existing Roof Plan

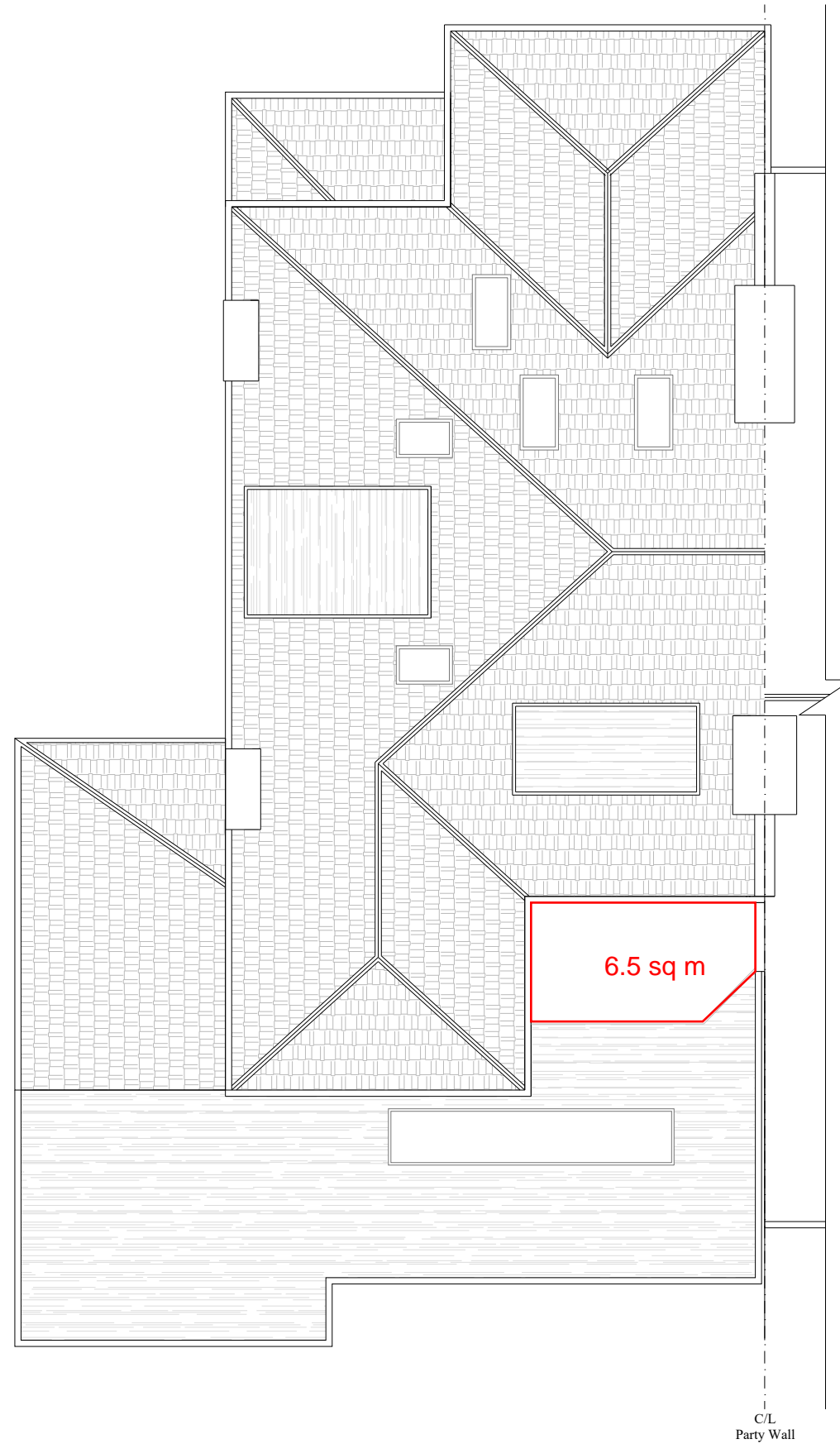

Proposed Roof Plan



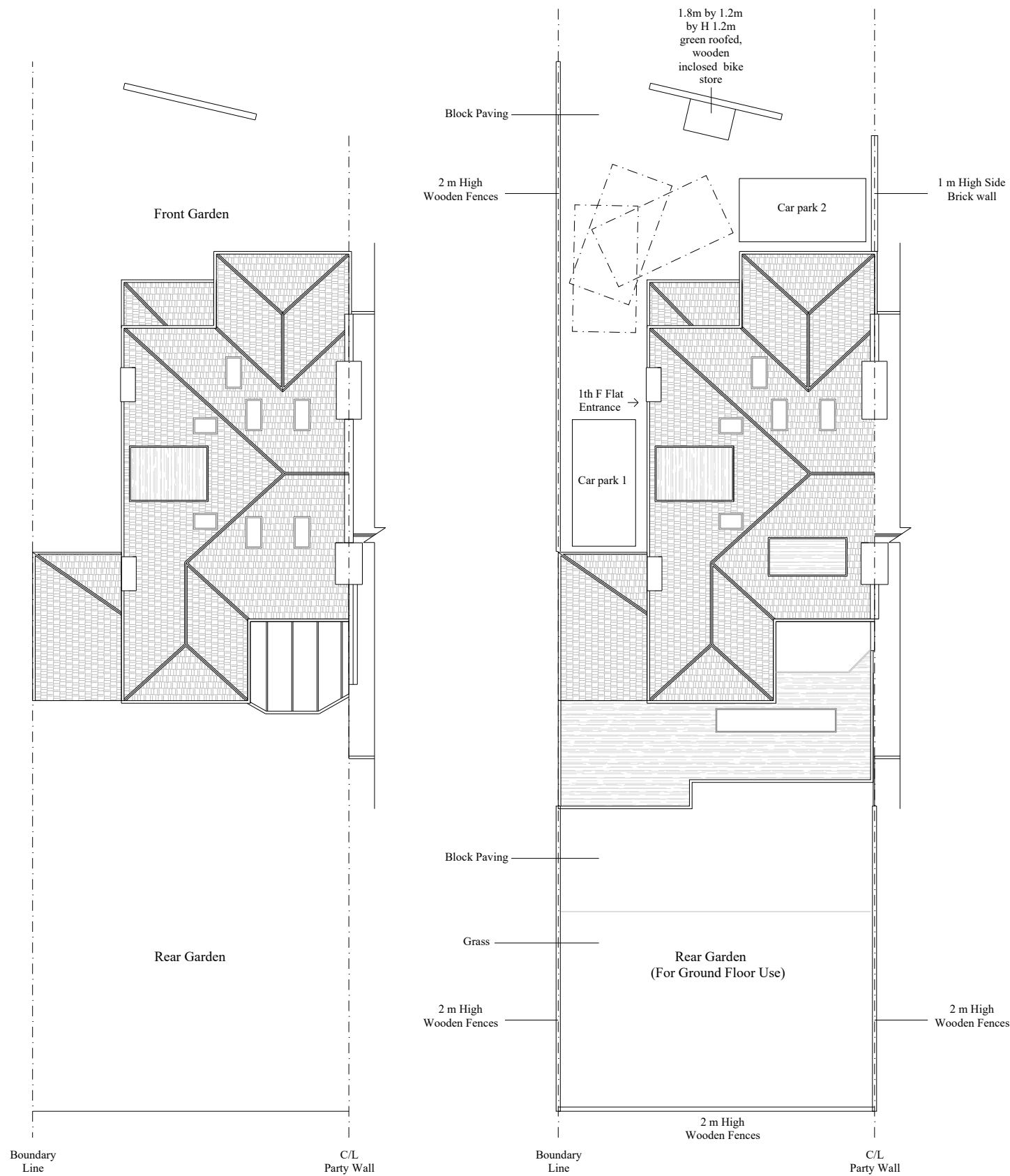

Apart from adding the bike store and a porch no any other change is proposed to the front ' gardens soft/hard landscaping.



Apart from Shifting to the rear to allow the rear extension no any other change is proposed to the rear gardens soft/hard landscaping.

No Tree is in the site/effected by the proposal.



Address: Office 207, Balfour House,  
741 High Road. NW12 0BD  
Tel: 0203 115 1111  
Website: [nikasa.co.uk](http://nikasa.co.uk)  
Email Address: [info@nikasa.co.uk](mailto:info@nikasa.co.uk)

\*Do not scale from this drawing for construction.  
\*All dimensions to be checked on the site.  
\*This layout should be used in conjunction with other Nikasa documentation of the same revision.  
\*This layout and the information contained within is the property of Nikasa and may not be used, transmitted or reproduced in whole or in part without prior written consent from Nikasa.

NOTE:

PROJECT TITLE: Flat Conversion

CLIENT: Dr. & Mrs. Grasse

ADDRESS: 1 Menelik Road  
London  
NW2 3RS

DRAWING TITLE: Site Plans

DRAWING NO: 07

REV: 07

DRAWN BY: P.F HENZAKY

SCALE: 1.200 @A3

