

| Floor Level | Window Number |
|-------------|---------------|
| Window Type | |

| Floor Level | Door Number |
|-------------|-------------|
| Door Type | |

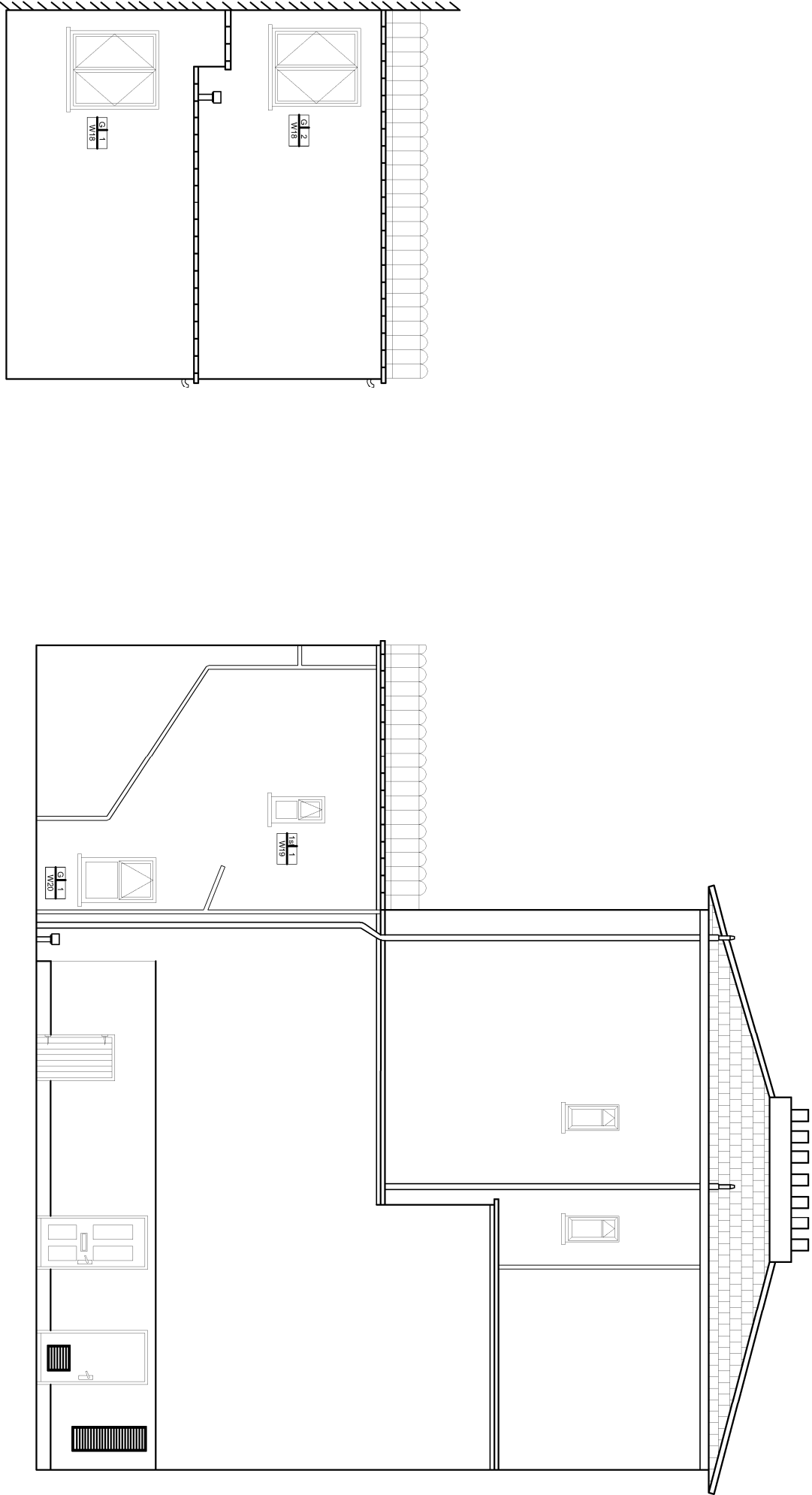

Rear Addition LHS Flank to No.4

RHS Flank of No.4

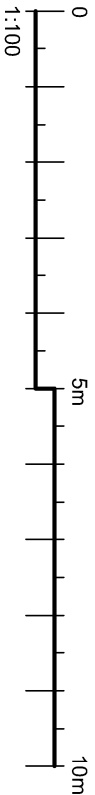

A3

The contractor is responsible to ensure that no products are to be utilised that do not comply with relevant British and/or European Standards and/or Codes of Practice, CDM Regulations, Construction Regulations, or which are known or suspected at the time of product selection to be defective, unsafe or likely to cause injury or damage to property or the environment, or in accordance with good building practices.

The contractor is responsible for checking dimensions, bearings, levels and references. This drawing is not to be used for construction purposes without the approval of the architect. Any discrepancy to be notified to Baily Garner LLP and rectified before proceeding with the works on site or shop drawings.

Where an item is covered by drawings to different scales, the larger scale drawing is to be worked to.

Do not scale drawings. Figure dimensions to be worked to in all cases.

This drawing and the copyright annotations therein are the property of Baily Garner LLP and may not be used or reproduced without consent or attribution.

| CLIENT | | PROJECT | |
|---------------------------------|------------|--|------------|
| London Borough of Camden | | Windows and French Doors Replacement Works | |
| ADDRESS | | TITLE | |
| No3 4, 5&6 Oak Court | | Proposed Side Elevation - No.4 | |
| St Albans Villas, Highgate Road | | PURPOSE OF ISSUE | |
| London, NE5 1QU | | | |
| SCALE | D | C | DATE |
| 1:100 | | | 02/07/2020 |
| JOB NO | DRAWING NO | REVISION | |
| 30914 | PL09 | A | |