

Proposed hotel extension in construction above.

New stair being built at present.

2no. floor standing outdoor condensing units (990mmW x 390mm Dp x 1235mm H) mounted on vibration isolation feet. Additional sound reduction equipment to be provided as needed to reduce noise within allowable limits.



1 Proposed Site Plan With Proposed AC Units.
1:200@A3

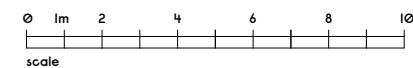

Notes

Revision Date Description

Gundry + Ducker
Gundry & Ducker Architecture Ltd
3 Garrick Street
London WC2E 9BF
t +44(0)203 417 4895
info@gundryducker.com

Project 199-206 High Holborn, London WC1V 7BD
Drawing title Proposed Site Plan With Proposed AC Units.
Scale 1:200 @ A3 Drwg. No. Rev
Date Dec 2018 372.PL.01
Status PLANNING

Do not scale. All dimensions to be confirmed on site.
Information contained in this drawing is the sole copyright of the designer
and is not to be reproduced without permission.

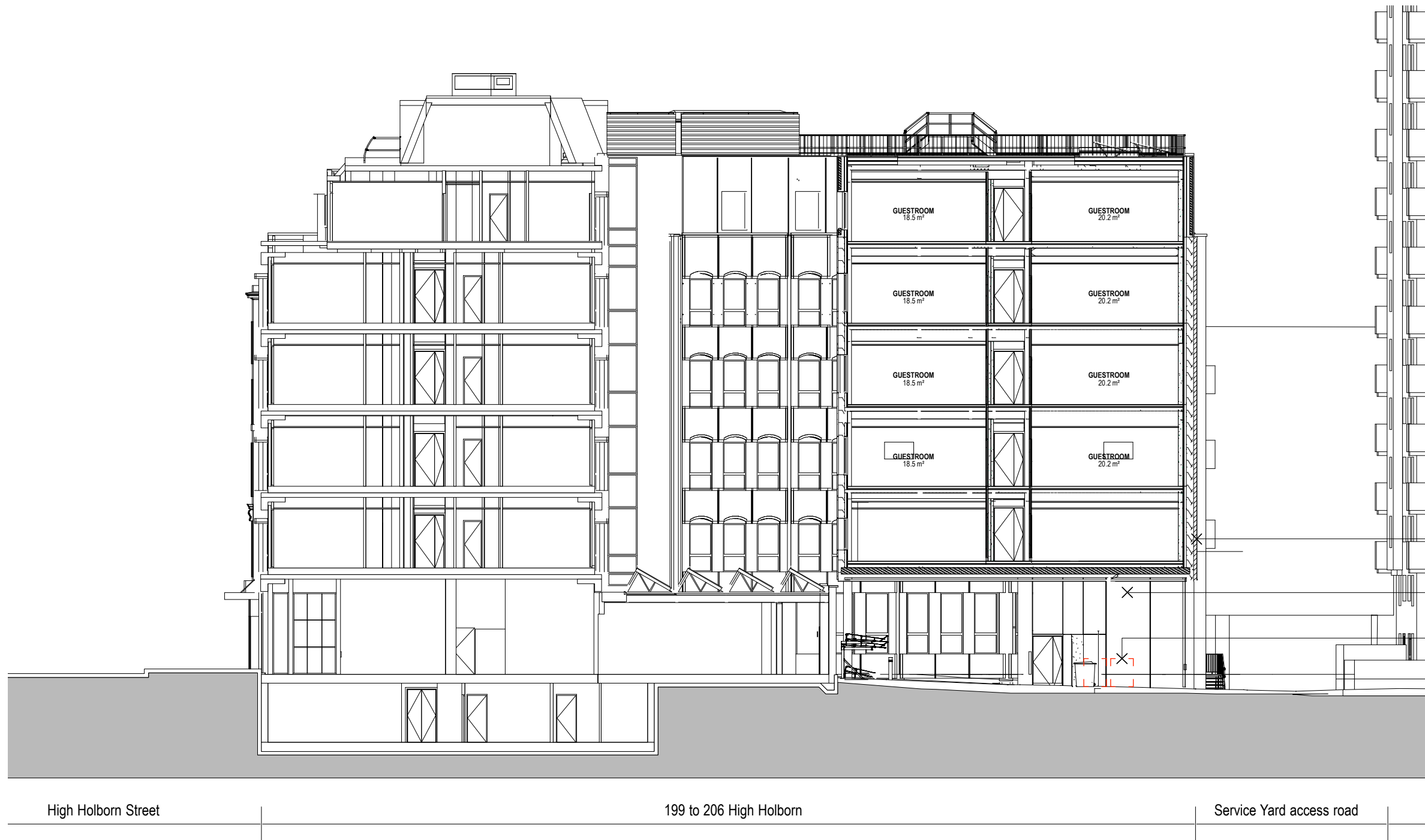

Proposed hotel extension in construction.

Units to be located on other side of stair. Stair being built at present.

2no. floor standing outdoor condensing units (990mmW x 390mm Dp x 1235mm H) mounted on vibration isolation feet. Additional sound reduction equipment to be provided as needed to reduce noise within allowable limits.

High Holborn Street

199 to 206 High Holborn

Service Yard access road

I Section Showing Proposed AC Plant Location.
1:200@A3

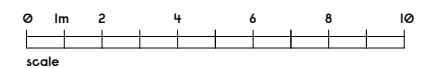

Notes	Revision	Date	Description

Gundry + Ducker
Gundry + Ducker Architecture Ltd
3 Garrick Street
London WC2E 9BF
t +44(0)203 417 4895
info@gundryducker.com

Project	199-206 High Holborn, London WC1V 7BD		
Drawing title	Section with proposed A/C plant Location.		
Scale	1:200 @ A3	Drwg. No.	Rev
Date	Dec 2018	372.PL.02	
Status	PLANNING		

Do not scale. All dimensions to be confirmed on site.
Information contained in this drawing is the sole copyright of the designer
and is not to be reproduced without permission.