

Pulsar Building Consultancy shall have no liability to the Employer arising out of any unauthorised modification or amendment to any transmission, copy or use of the material or any proprietary work contained therein, by the Employer, Other Project Team Member, or any other third party.

All dimensions are to be checked and verified on-site by the Main Contractor prior to commencement; any discrepancies are to be reported to the Contract Administrator.

This drawing is to be read in conjunction with all other relevant drawings and specifications

© Pulsar Building Consultancy

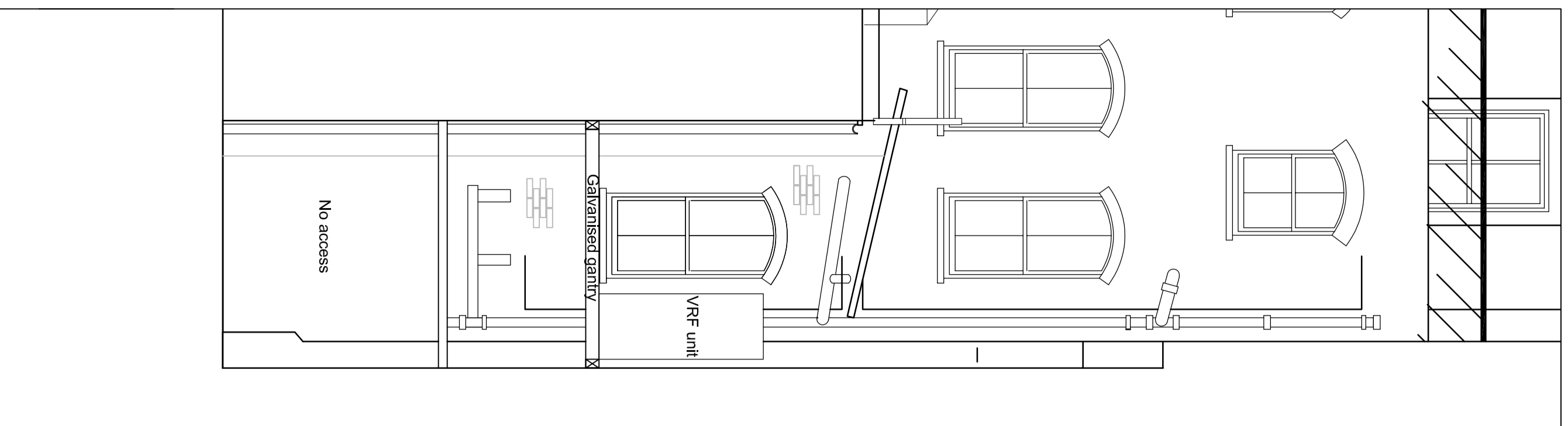

Section A - A

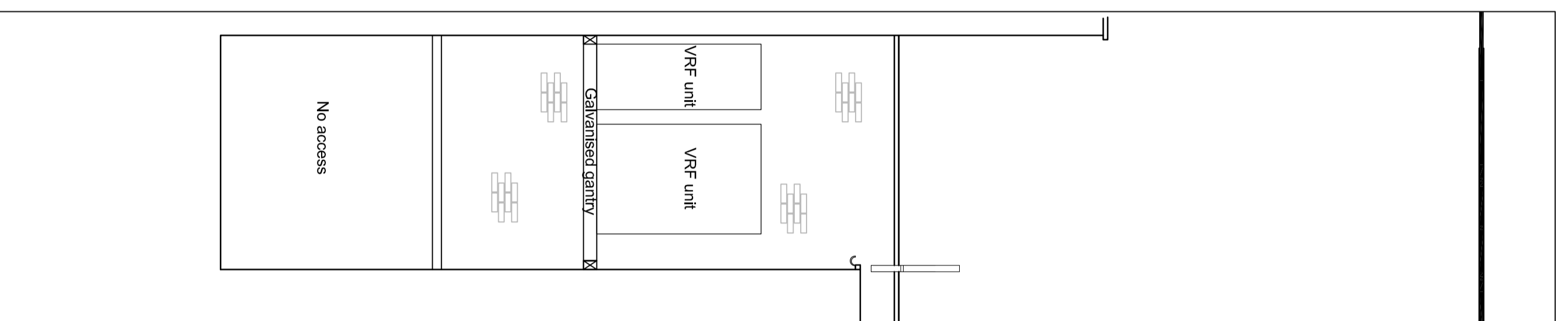

Section B - B

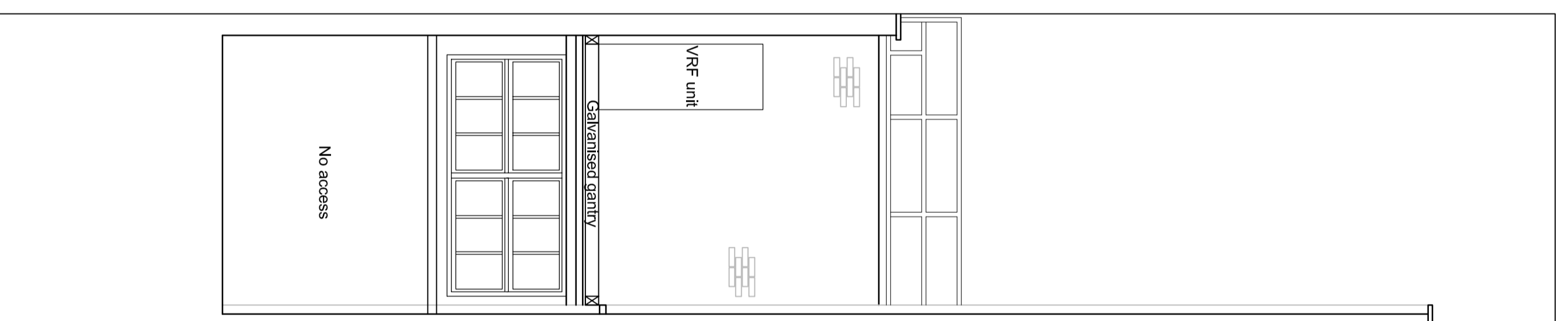

Section C - C

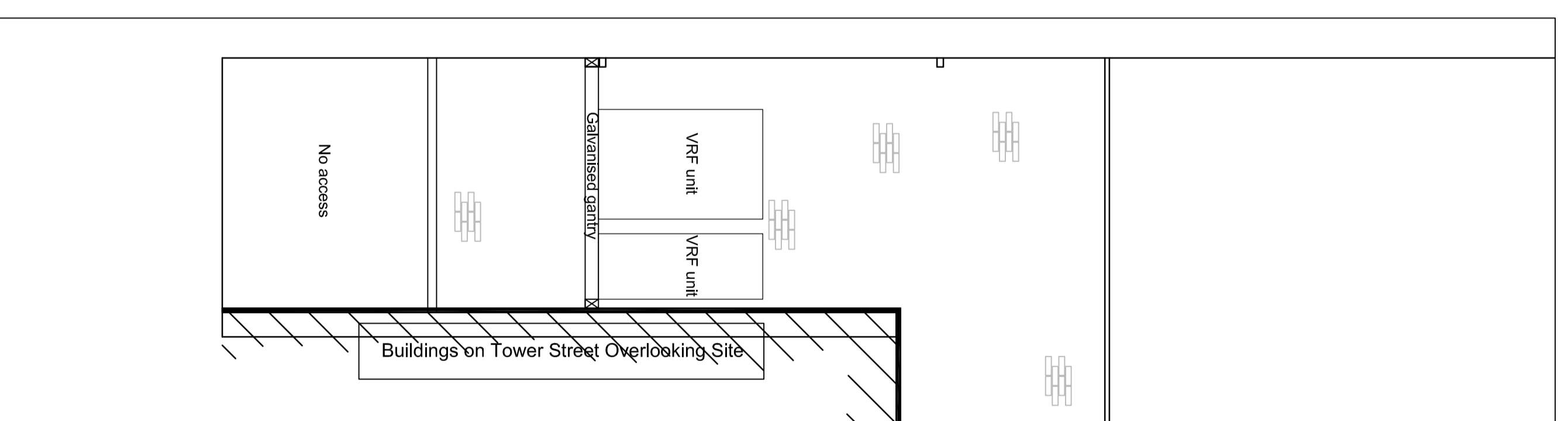

Section D - D

Rev	Description	Scale @ A2:	Date	CHK	APP
1	Project No: 17743	1:50	Drawn By: NJ		



Project:
24 - 26 West Street
London
WC2H 9NA

Client:
The West Street Trustee Limited

Title:
Lightwell Sections - Proposed

Drawing Number:	17743.23
Status:	Purpose of Issue:
1	Planning
Revision:	1