

Architects Town Planning Consultants Planning Supervisors  
The Covert Green Acres Lilley Luton LU2 8LS  
Tel: 01462 769692 OR 03301222150

Chambers  
Goodwin &  
Partners

Client : REALROLE LTD  
Project : 174/8 NORTH GOWER ST & 102-104 EUSTON ST, LONDON NW1 2HA  
Subject : PROPOSED EAST ELEVATION/SECTION D-D

Scale : 1:100 @ A3	Date : 4/12/19	Drawn By : PG	Job No : 580	Drawing No : P14	Revision No : A
--------------------	----------------	---------------	--------------	------------------	-----------------

Rev A: 30.6.20 Extension over 102-4 deleted,  
mansard profile over 174/8 adjusted and  
escape stairs added

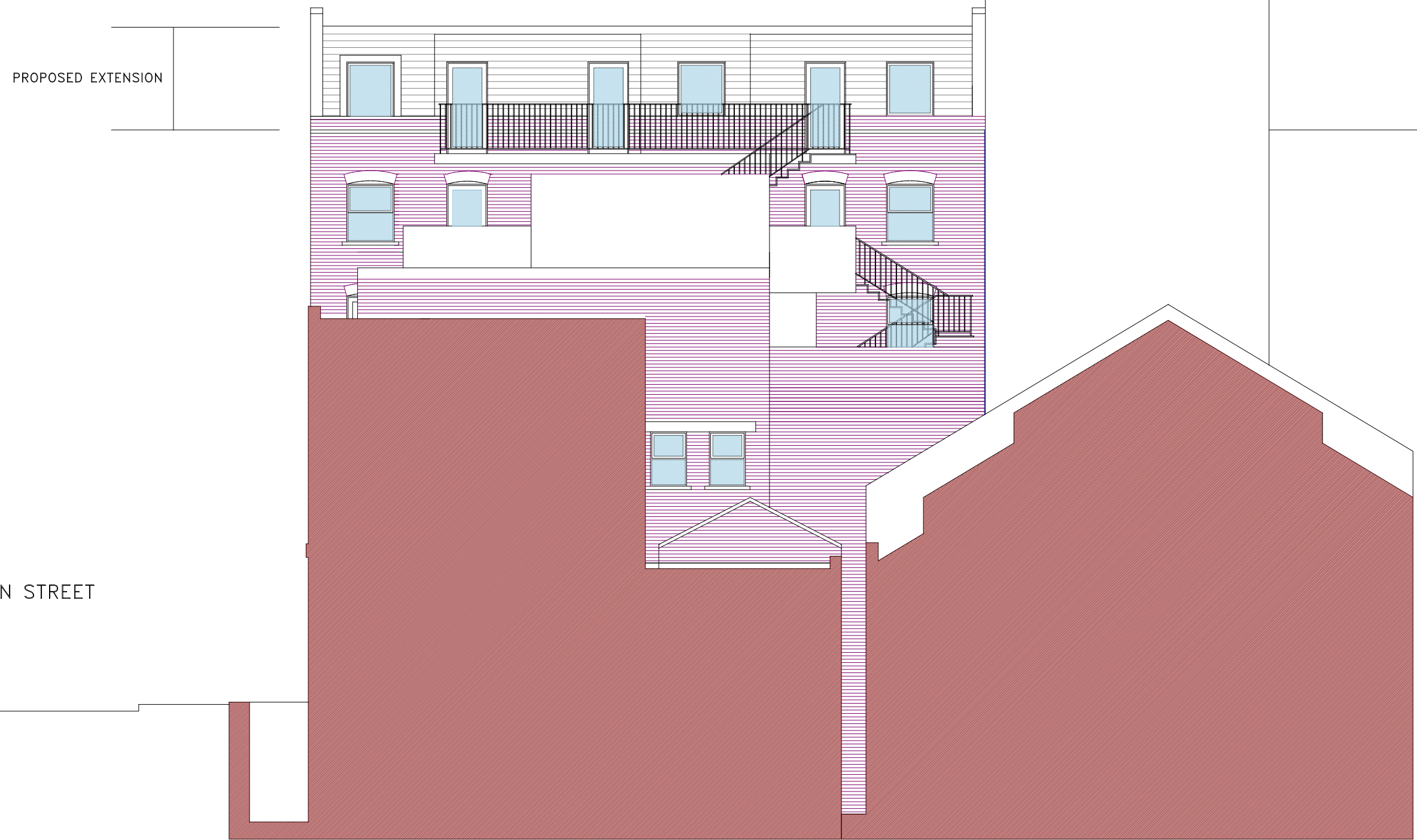

PROPOSED EAST ELEVATION/SECTION D-D