

Architects Town Planning Consultants Planning Supervisors  
The Covert Green Acres Lilley Luton LU2 8LS  
Tel: 01462 769692 OR 03301222150

Chambers  
Goodwin &  
Partners

Client : REALROLE LTD  
Project : 174/8 NORTH GOWER ST & 102-104 EUSTON ST, LONDON NW1 2HA  
Subject : PROPOSED EAST ELEVATION AND SECTION B-B

Scale :	Date :	Drawn By :	Job No :	Drawing No :	Revision No :
1:100 @ A3	4/12/19	PG	580	P12	A

Rev A: 30.6.20 Extension over 102-4 deleted,  
mansard profile over 174/8 adjusted and  
escape stairs added

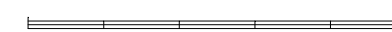

PROPOSED EAST ELEVATION/SECTION B-B