

Architects Town Planning Consultants Planning Supervisors
The Covert Green Acres Lilley Luton LU2 8LS
Tel: 01462 769692 OR 03301222150

Chambers
Goodwin &
Partners

Client : REALROLE LTD
Project : 174/8 NORTH GOWER ST & 102104 EUSTON ST, LONDON NW1 2HA
Subject : PROPOSED EAST ELEVATION/SECTION A-A

Scale :	Date :	Drawn By :	Job No :	Drawing No :	Revision No :
1:100 @ A3	4/12/19	PG	580	P11	A

Rev A: 30.6.20 Extension over 102-4 deleted,
mansard profile over 174/8 adjusted and
escape stairs added

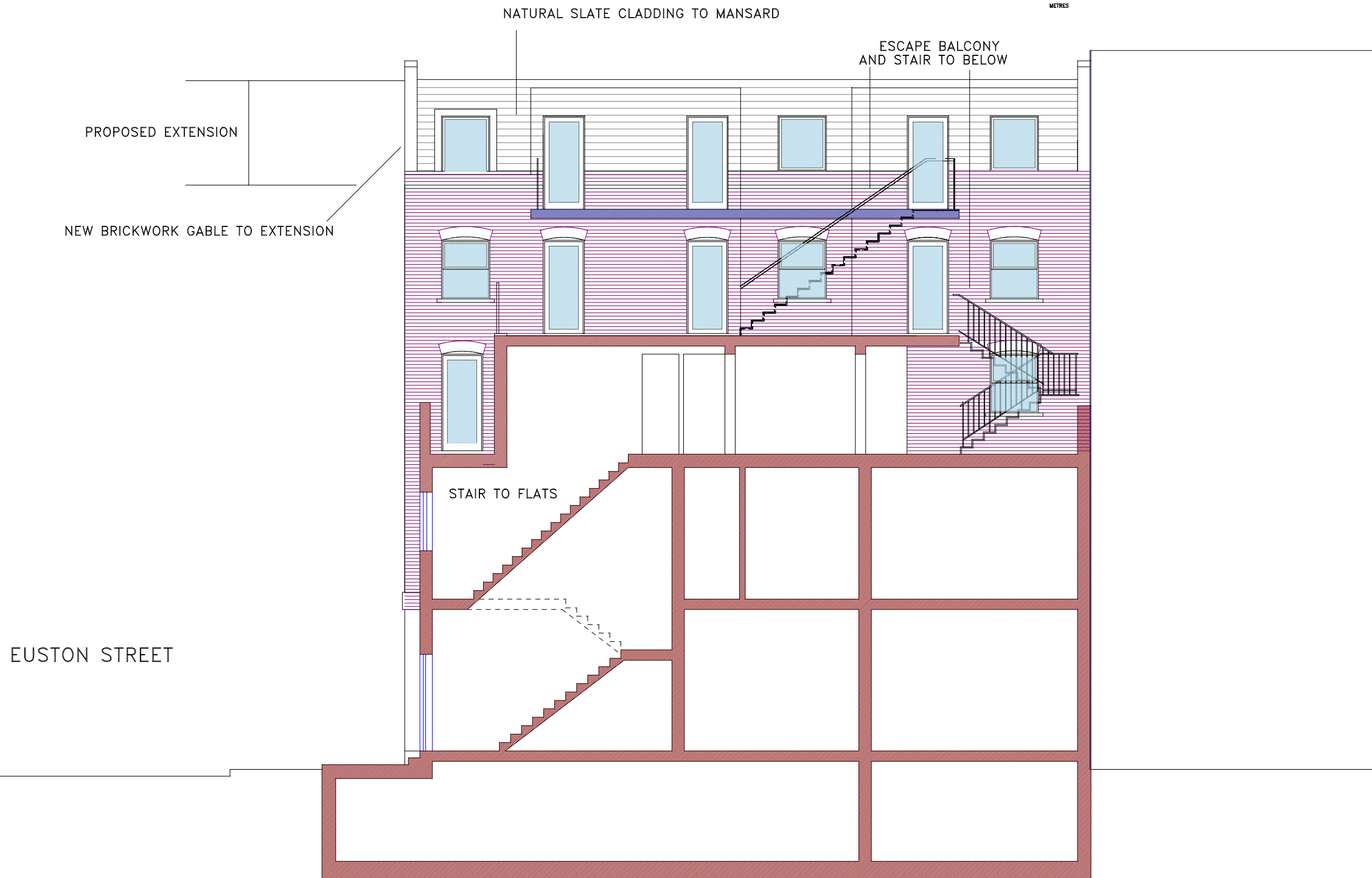

PROPOSED EAST ELEVATION/SECTION A-A