

Architects Town Planning Consultants Planning Supervisors  
 The Covert Green Acres Lilley Luton LU2 8LS  
 Tel: 01462 769692 OR 03301222150

Client : REALROLE LTD  
 Project : 174/8 NORTH GOWER ST & 102-104 EUSTON ST, LONDON NW1 2HA  
 Subject : PROPOSED NORTH ELEVATION/SECTION F-F

Chambers  
 Goodwin &  
 Partners

Scale :	Date :	Drawn By :	Job No :	Drawing No :	Revision No :
1:100 @ A3	4/12/19	PG	580	P10	A

 NEW EXTENSION

Rev A: 30.6.20 Extension over 102-4 deleted,  
 mansard profile over 174/8 adjusted and  
 escape stairs added

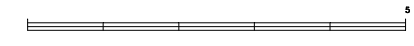

 PROPOSED EXTENSION

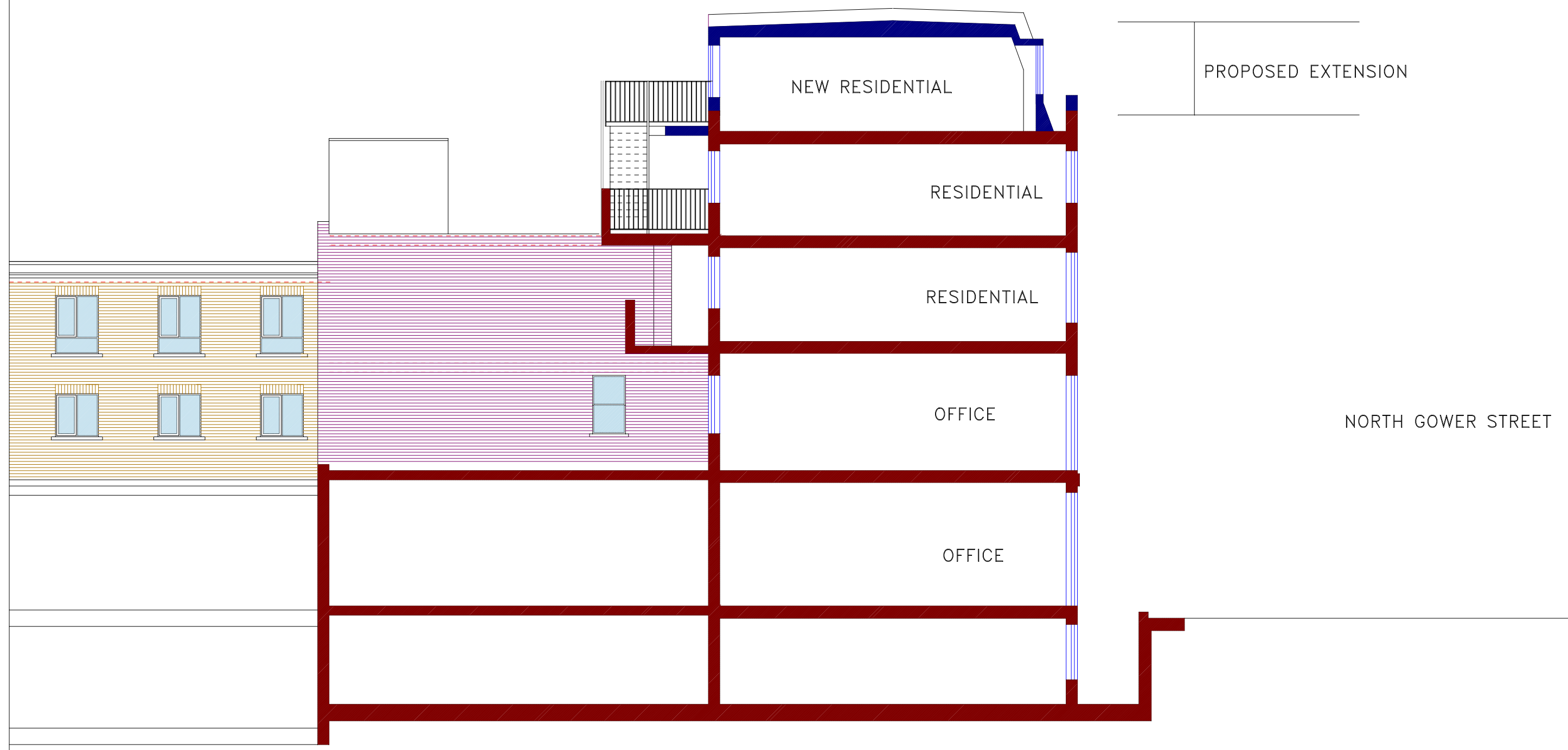

PROPOSED NORTH ELEVATION/ SECTION F-F -