

Architects Town Planning Consultants Planning Supervisors  
The Covert Green Acres Lilley Luton LU2 8LS  
Tel: 01462 769692 OR 03301222150

Chambers  
Goodwin &  
Partners

Client : REALROLE LTD  
Project : 174/8 NORTH GOWER ST & 102-104 EUSTON ST, LONDON NW1 2HA  
Subject : PROPOSED NORTH ELEVATION/SECTION F-F

Scale :	1:100 @ A3	Date :	4/12/19	Drawn By :	PG	Job No :	580	Drawing No :	E15	Revision No :	A
---------	------------	--------	---------	------------	----	----------	-----	--------------	-----	---------------	---

NEW EXTENSION

Rev A: 30.6.20 Extension over 102-4 deleted,  
mansard profile over 174/8 adjusted and  
escape stairs added



PROPOSED EXTENSION

NORTH GOWER STREET

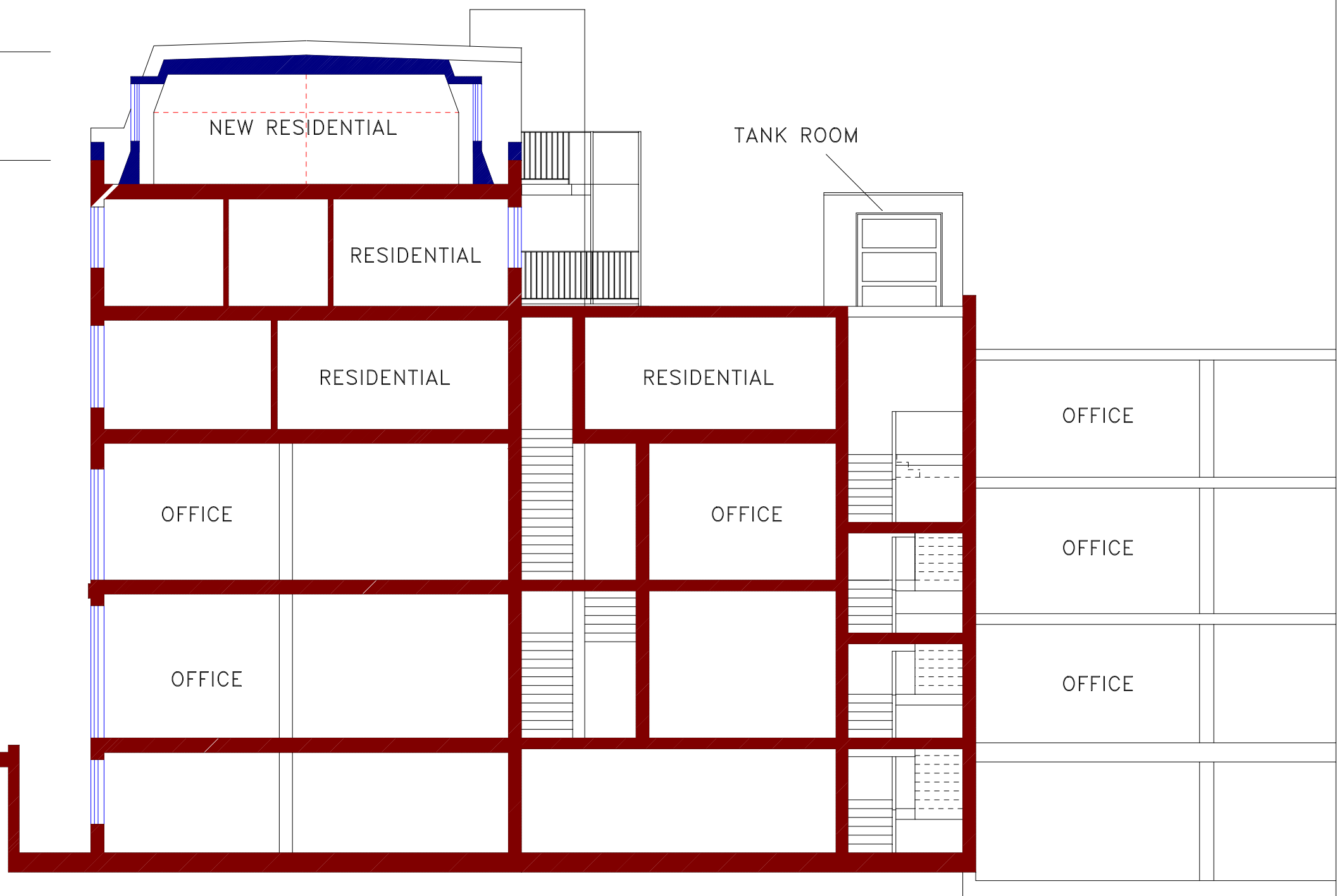

PROPOSED SECTION E-E