

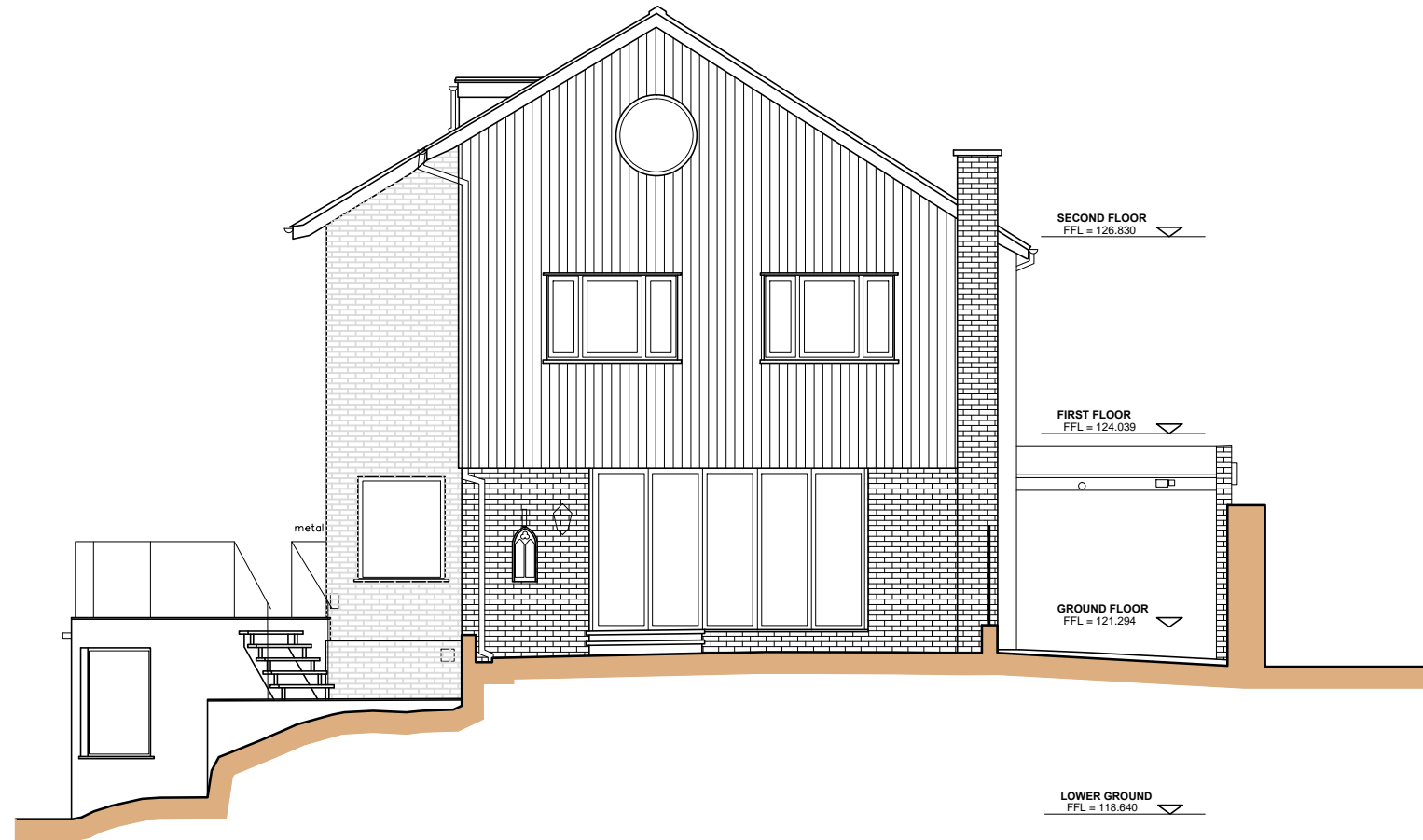

WEST ELEVATION 1
1:100 @ A3 HLW-X3-300

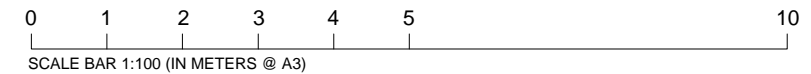

SOUTH ELEVATION 2
1:100 @ A3 HLW-X3-300



general notes

THIS DRAWING IS COPYRIGHT OF STUDIO MARK RUTHVEN. THIS DRAWING MUST BE READ IN CONJUNCTION WITH THE DESIGNER'S RISK ASSESSMENT, SPECIFICATION AND ALL OTHER RELEVANT DOCUMENTATION AND DRAWINGS. STUDIO MARK RUTHVEN ACCEPT NO LIABILITY FOR ANY EXPENSE, LOSS OR DAMAGE OF WHATSOEVER NATURE AND HOWEVER ARISING FROM ANY VARIATION MADE TO THIS DRAWING OR IN THE EXECUTION OF THE WORK TO WHICH IT RELATES WHICH HAS NOT BEEN REFERRED TO THEM AND THEIR APPROVAL OBTAINED. FOR THE PURPOSE OF CONSTRUCTION DO NOT SCALE FROM THIS DRAWING OR THE COMPUTER DIGITAL DATA, ONLY FIGURED DIMENSIONS ARE TO BE USED. IF IN DOUBT ASK.

purpose of issue

PLANNING

notes

CLIFTON INTERIORS LTD

168 Regents Park Road
Primrose Hill, London NW1 8XN

t : 020 7586 5533
f : 020 7586 1987
e : info@cliftoninteriors.com
www.cliftoninteriors.com

A PLANNING APPLICATION. 30/06/20 PW

rev	notes	date	by	checked

* for construction do not scale from this drawing.
* check all dimensions on site.

StudioMarkRuthven
architecture

92 Prince of Wales Road, London, NW5 3NE
11 & 13 Patwell Street, Bruton, BA10 0EQ
T 020 7485 0050

project name

**11 HOLLY WALK
LONDON NW3 6RA**

drawing title

EXISTING
SOUTH & WEST
ELEVATIONS

scale 1:100 @ A3 date 30.06.20

drawn by . checked .

project ref.	drawing no.	revision
HLW	HLW-X3-300	A