

PROPOSED ELEVATION

PLAN

1/8" = 1'0"

EXISTING ELEVATION

SECTION

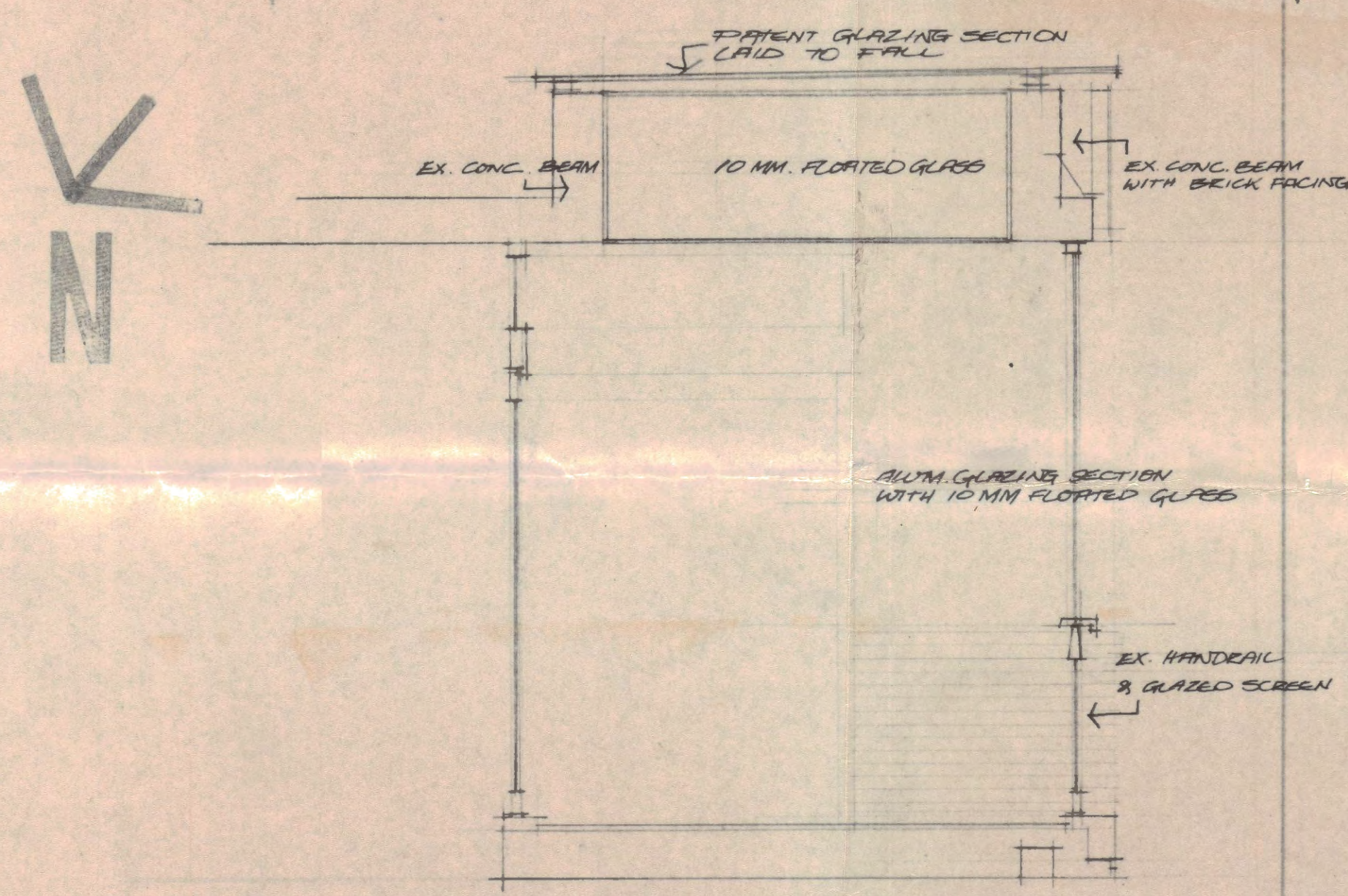
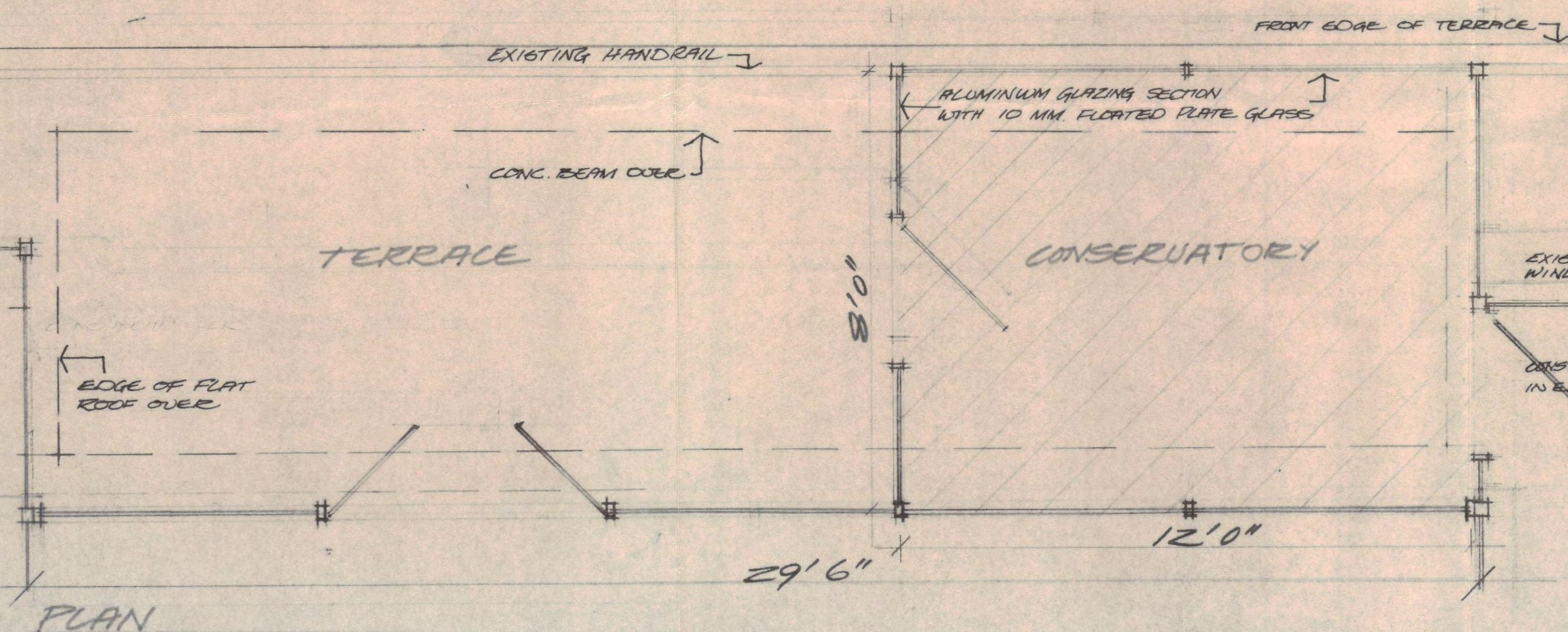

LONDON BOROUGH OF C. MDEN
 PLANS APPROVED
 -20 OCT 1973
 ON BEHALF OF THE COUNCIL

CTP/E5 19 X 2B / 17277

DEREK IRVINE & ASSOCIATES
 ST HILARY FAIRMILE COMMON
 COBHAM SURREY COBHAM S740
 CHARTERED ARCHITECTS

CLIENT
 MRS LEWIS
 1 MERLIN HOUSE
 OAKHILL PARK LONDON N16

PROJECT
 CONSERVATORY TO CLIENT'S
 FLAT.

SUBJECT
 PLANS, ELEVATIONS, SECTION

SCALE	DATE	DRAWN
1/8" TO 1'0"	73	WILSON

JOB NO	DEG. NO	REV. NO.

s. 2.73.1