

Do not scale this drawing. All Dimensions must be checked on site. This drawing and all details contained hereon are copyright and must not be reproduced without written permission from Property Technics.

Area of brickwork to be repaired

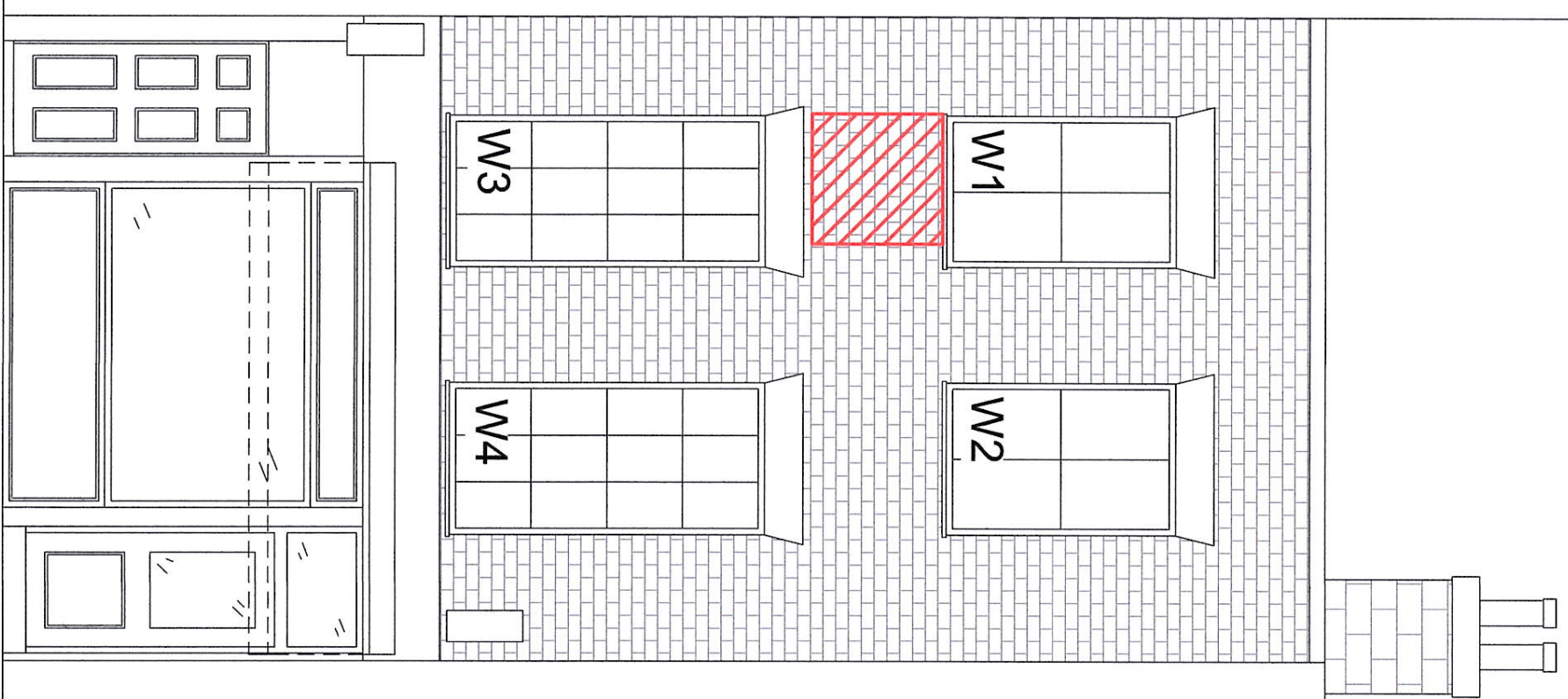

Window Nos W1, W2, W3 and W4 to be single glazed softwood timber windows, with hardwood window cill. Windows to be gloss painted and provided with 4mm thick glass and secured with linseed oil putty.



IS NOTES ADDED 06/20

REV	DESCRIPTION	AUTH	APP	DATE
A	Brick repairs denoted	RRH	RRH	13/01/20

pt
 Hatfield
 2nd Floor Tian Court, 3 Bishop Square
 Hatfield, AL10 9NA
 Telephone: 01707 243408
 Email: Hatfield@Property-Tecnics.co.uk

JOB TITLE
 250 Grays Inn Road
 London
 WC1X 8JR

DRAWING TITLE
 Proposed Front Elevation

DATE	02.09.19	DRAWN	JN
SCALE	1:50 @ A3	CHECKED	

DRAWING NUMBER
 J9648-008

REVISION
 B