

**1** Proposed Internal Vault 1, 2 & 3 Linings - Typical Section  
Scale 1:10 @ A3

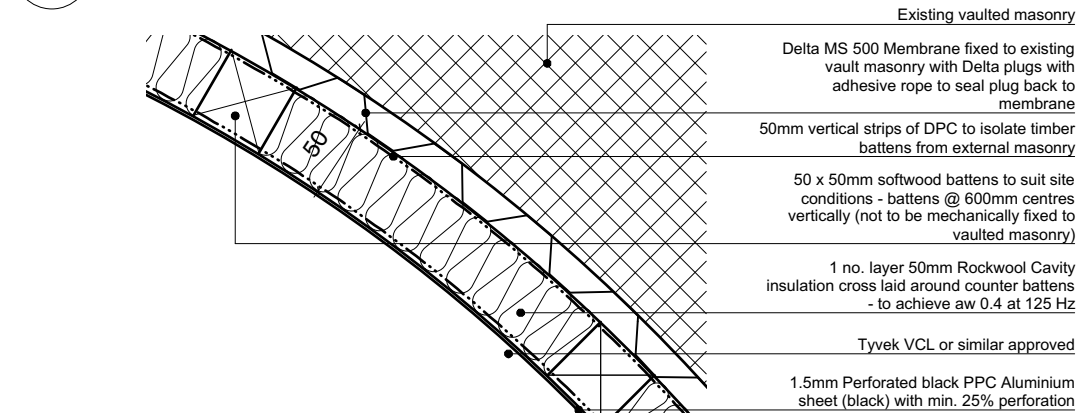

**2** Proposed Internal Vault 1, 2 & 3 Linings - Detail  
Scale 1:5 @ A3

Sika 1 Waterproofing to floor to be feathered towards door to allow for potential water ingress - shown indicatively

All corners to Delta MS 500 Membrane to be fully sealed with Delta Corner Strip - all to manufacturers recommended details

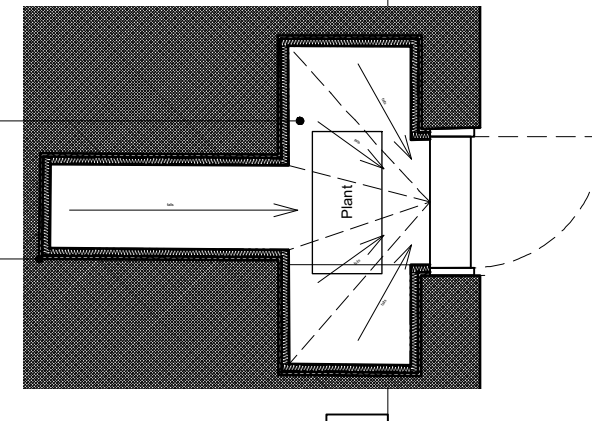

**3** Key Plan  
Scale 1:50 @ A3

## General notes

Copyright owned by **smok**.  
Do not scale from this drawing.  
All dimensions are to be checked on site prior to commencing the construction of any element of the works or manufacture of any elements.  
Any discrepancies between the drawing and site conditions\dimensions, any errors or omissions are to be brought to the attention of the architect for clarification prior to proceeding with construction of the element of work.  
All dimensions are in millimeters.  
All construction to comply with all current British Standards and Building Regulations requirements.

## Drawing notes

P2	ISSUED FOR PLANNING/ LBC Revised waterproofing system to suit Planners comments 10.06.20	22 Jun 2020
P1	ISSUED FOR PLANNING/ LBC	21 Jan 2029
REVISION	DESCRIPTION	DATE
DRAWING	<b>Proposed Acoustic Vault Lining Details</b>	SCALE 1: 10 @ A3
PROJECT	<b>41, Bedford Square London WC1B 3HX</b>	DATE Jan 2020
CLIENT	<b>EenEnVeertig Limited</b>	DRAWN LH
DRAWING No	<b>223_PL_053</b>	CADFILE 223_ED_008
STATUS	<b>PLANNING/ LBC</b>	Rev: P2

**smok**

Unit 3, Canonbury Yard, London N1 7BJ  
020 3393 3022 office@smok.co.uk