

A Existing section AA

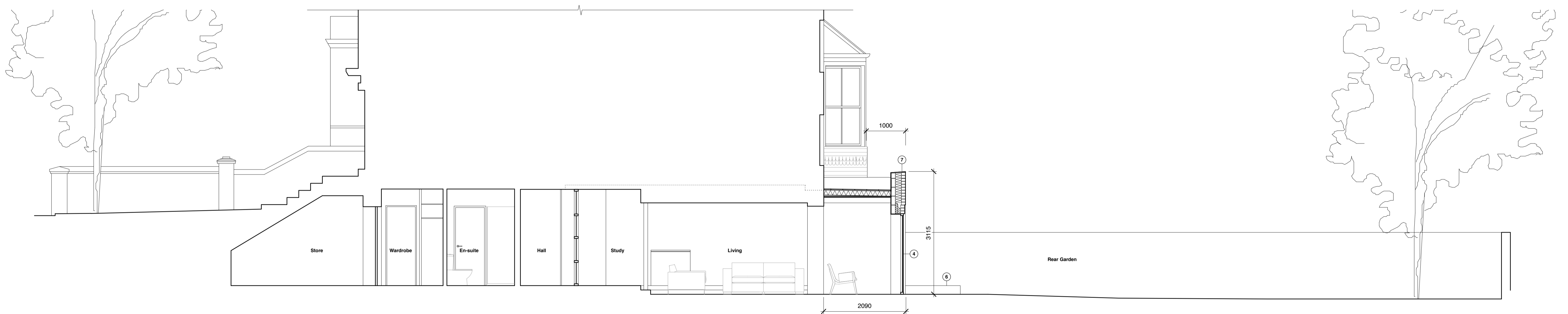

B Proposed section AA

Materials Key

- ① Flemish brick bond
- ② Herringbone decorative brickwork
- ③ Header / stretchers decorative lintel to match front elevation
- ④ New aluminium / timber composite windows with black frames
- ⑤ Aluminium hopper and down pipe
- ⑥ New landscaping
- ⑦ Lead flashing to new parapet
- ⑧ New slim line double glazed sash window to match existing

Note: All bricks red brick similar to existing bricks on front elevation

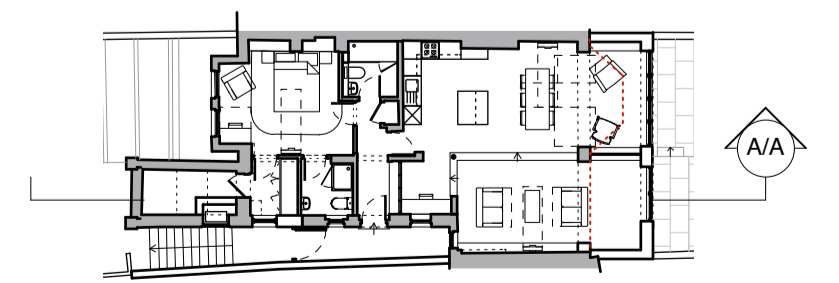

C Key plan



Drawings based on measured survey carried out by Omega Geo on 12.05.20
Elevation above lower ground floor based on brick dims / site photographs

General Notes
 1. This drawing remains copyright of Pitman Tozer Architects Limited and may not be reproduced or copied without consent in writing.
 2. Do not scale drawing - use figured dimensions only.
 3. Any discrepancies between site and drawings to be reported to the architect immediately.
 4. Read in conjunction with all relevant structural and mechanical & electrical engineers drawings.
 5. Dimensions critical to proposed building works must be checked on site before building works commence, as certain assumptions have been made due to lack of accessibility and anomalies in the existing building.

Other Notes

Revision Date By Ck Note

PITMAN TOZER ARCHITECTS

209 Old Marylebone Road
London
NW1 5QT
tel 020 3214 3255
mail@pitmantozers.com
www.pitmantozers.com

Project Address
55a Broadhurst Gardens
Drawing
Existing & proposed sections
Drawing number
1923 FL07

Drawing status
Planning
Date
22.06.2020
Scale
1:50 @ A1
1:100 @ A3

Drawn
OJ
Checked
MB
Revision
-