

LONDON BOROUGH OF CAMDEN
 TOWN AND COUNTRY PLANNING ACTS
 06 NOV 1997
 PLANS APPROVED
 ON BEHALF OF THE COUNCIL

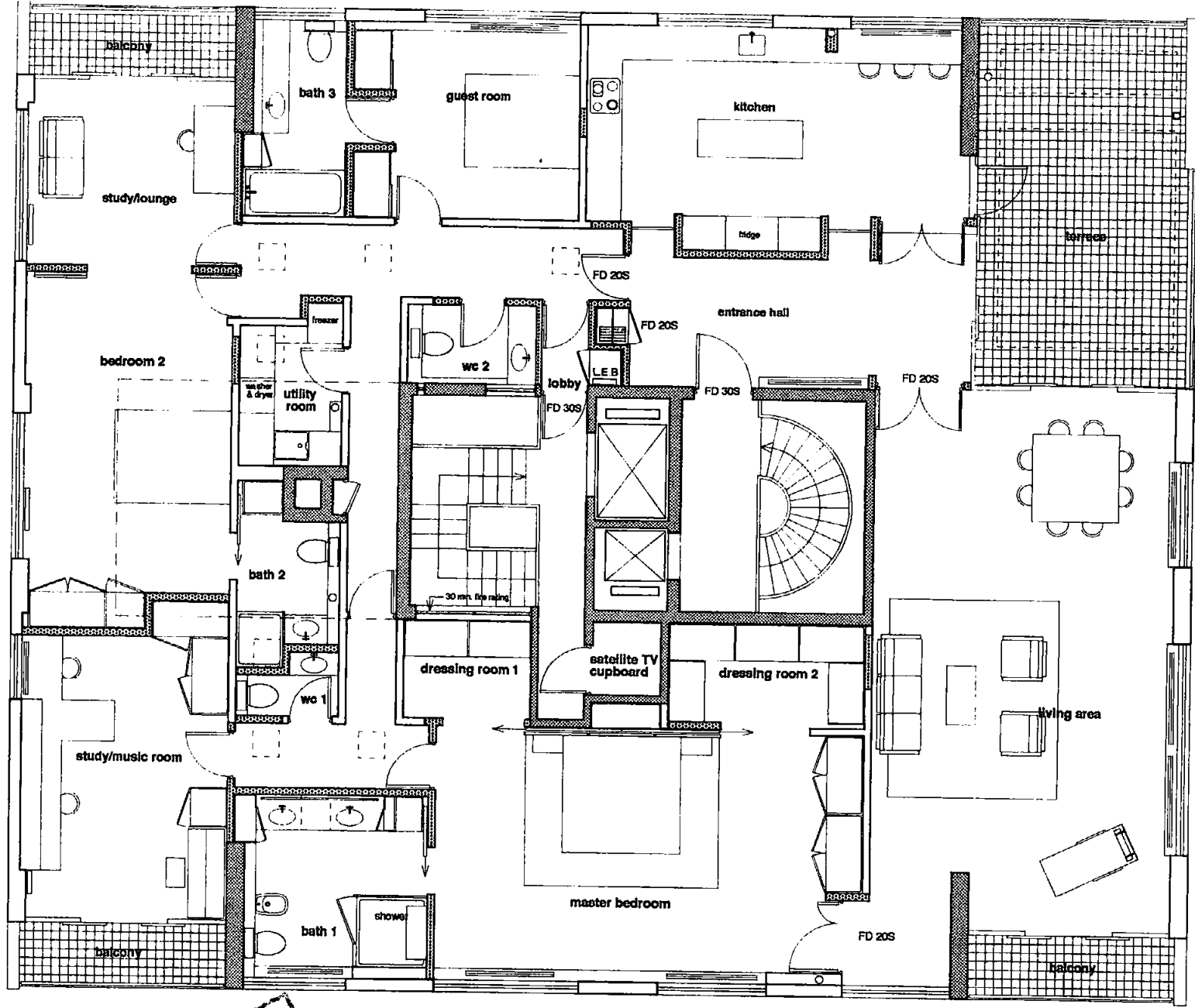

*APPLICATION
 WITHDRAWN*

- key.
- EXISTING CORE AND STRUCTURAL WALLS
 - EXISTING STUD PARTITION WALLS
 - PROPOSED STUD PARTITION WALLS

BLAUJEL ARCHITECTS
 London SW8 1NX
 Tel: +44(0)171-587 5100 Fax: +44(0)171-735 6799

client **MR + MRS STERNE**
 project **1 OAKHILL LODGE LONDON NW3**

date **JULY '97** scale **1/100**

title **PROPOSED FLOOR PLAN** drawing no. **£0117/1.01** revision -

date revision

P 9702927W

Drawings not to be scaled. Contractors must verify all dimensions on site before commencing work. Any discrepancies to be reported to the architect. Drawings to be read in conjunction with relevant drawings and specifications.

© Blaujel Architects