

**FRONT VIEW**

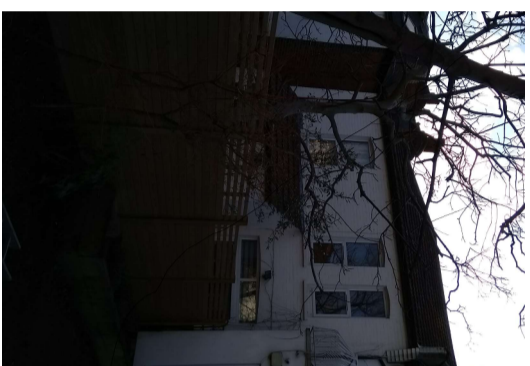

**REAR VIEW**

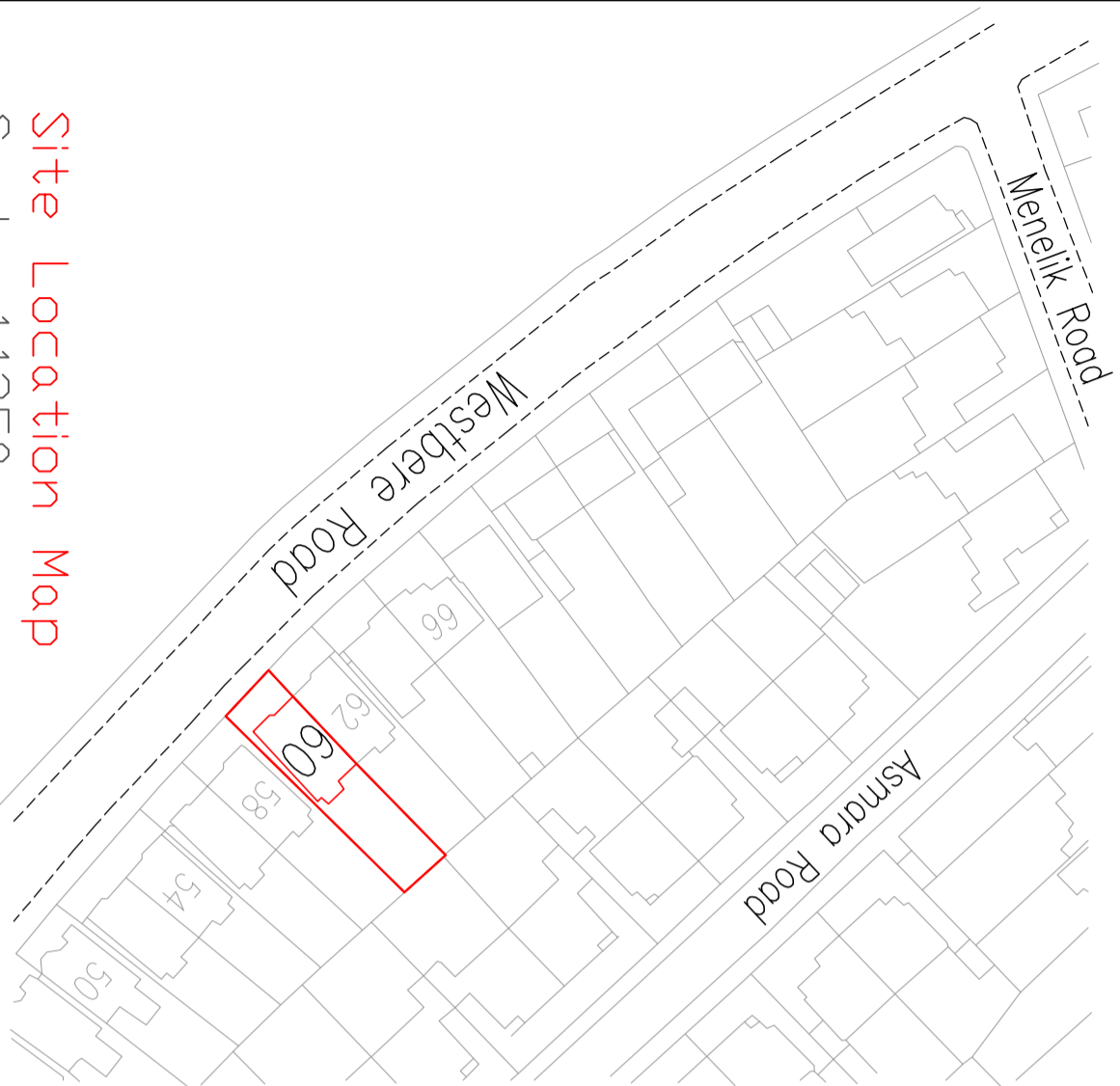
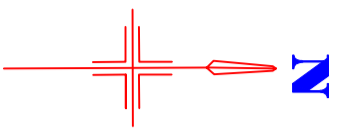

Site Location Map  
Scale: 1:1250

**AS PROPOSED**

**NOTES:**  
**DORMER WINDOW** to rear roof slope. Side Dormer window to side roof slope, All Material to match existing.

**AS PROPOSED**

**NOTES:**  
**ROOF LIGHTS:** Velux Style Roof lights to front slope. 2x Roof lights to front slope. Double glazed of aluminum finish in white or dark brown. Size: 980 x 760mm

**AS PROPOSED**

**AS PROPOSED** SIDE DORMER TO TO NUMBER 60

**AS PROPOSED**

**AS PROPOSED** POSITION OF WINDOW TO NUMBER 60 Obscured Glass.

**AS EXISTING**

**AS EXISTING** SIDE DORMER TO NUMBER 58

**AS EXISTING**

**AS EXISTING** POSITION OF WINDOW TO NUMBER 58

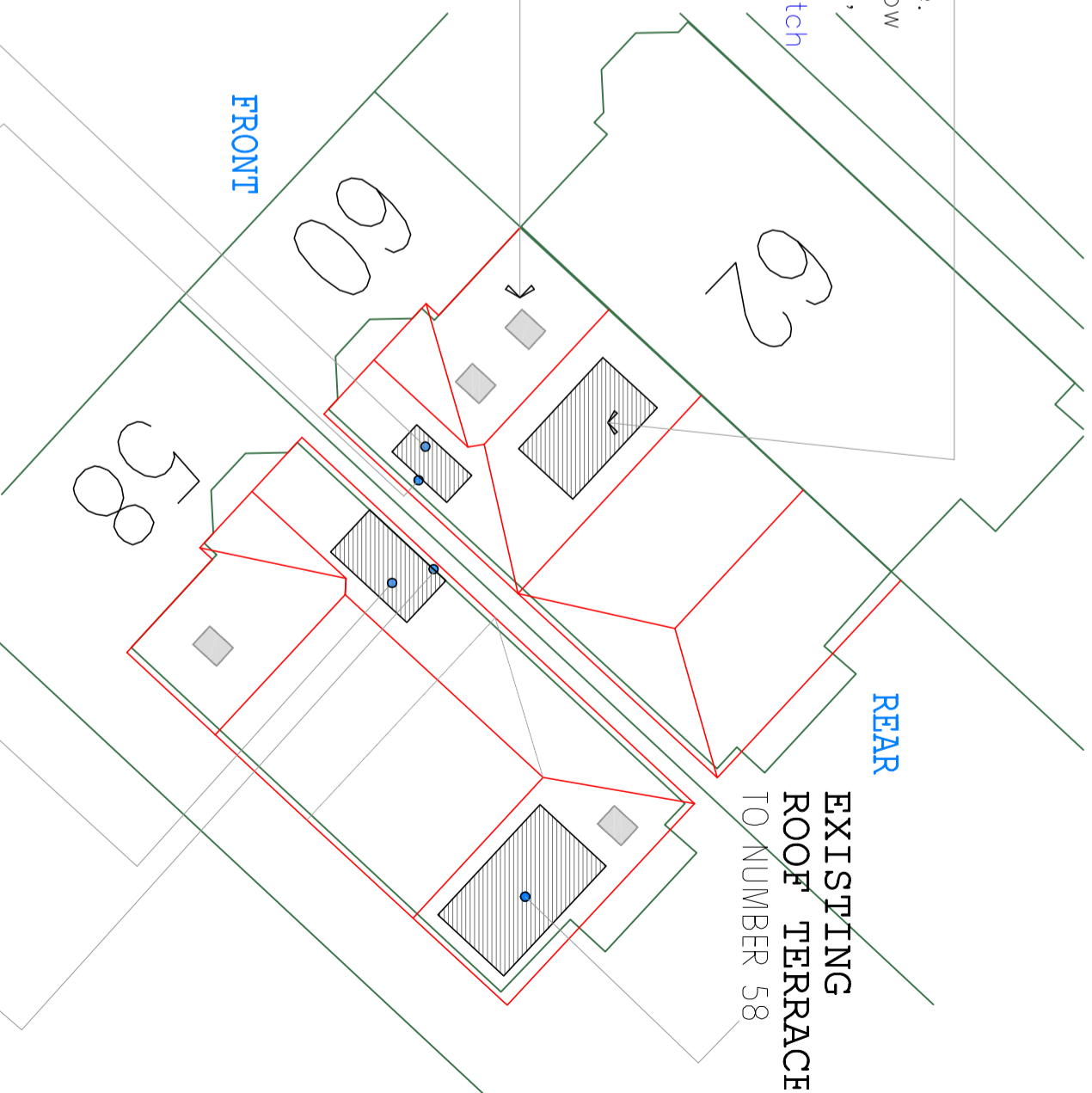

**AS PROPOSED**

**AS PROPOSED** Site Block Plan  
Scale: 1:200

**SCALE BAR**

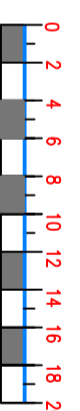

<b>REV:</b> SLP 01/A
Date: 16/06/2020



**NIN Design**  
Architectural & Structural Engineers  
www.nin.design, website.com  
e-mail: info@nin.design, info@nin.design.co.uk  
TEL: 07851 401 513  
FAX: 08712 771 851

Project Address: Flat 2, 60 Westbere Road,	 <p><b>NIN Design</b> Architectural &amp; Structural Engineers www.nin.design, website.com e-mail: info@nin.design, info@nin.design.co.uk TEL: 07851 401 513 FAX: 08712 771 851</p>
Project Type: Private Residence	
Project Location: NW2 3RU	
Project Reference: F2/60WR/PP-20	
Client: MR ATA AFRAMIAN	<p>© 2020 COPY RIGHT RESERVED</p>
DATE: 14-01-2020	
DRAWING NUMBER: SLP 01	
SCALE: 1:200	