



[01] Existing Front Elevation

1:100 @A3



[03] Images of the existing shopfront

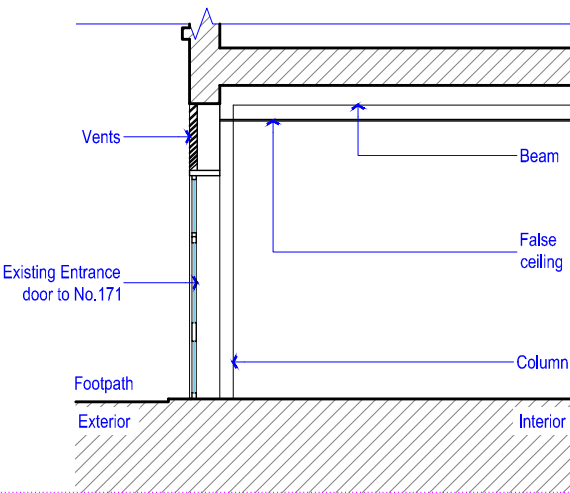

[02] Existing A-A Section

1:100 @A3

NOTE:  
DO NOT SCALE FROM DRAWINGS – EXCEPT FOR PLANNING PURPOSES.  
ALL DISCREPANCIES TO BE REPORTED TO ARCHITECT IMMEDIATELY.  
ALL DIMENSIONS TO BE VERIFIED BY CONTRACTOR ON SITE PRIOR TO THE COMMENCEMENT OF ANY WORKS.

P1 29/06/20 Planning Application Issue

ISO-A3

VIVENDI ARCHITECTS LTD

Unit E3U, Bounds Green Industrial Estate, Ringway, London N11 2UD  
Tel/Fax +44 (0)20 3232 4000 - email: info@vivendiarchitects.com

© VIVENDI ARCHITECTS LTD 2009  
All rights reserved. Including but not limited to The Copyright, Designs and Patents Act 1988

PROJECT TITLE:  
171 Tottenham Court Road, W1T 7NS London

DRAWING TITLE:  
Existing Front Elevation, A-A Section and pictures of the existing shopfront

CLIENT:  
Lazari Properties 1 Ltd.

DRAWN:  
RC  
CHECKED:  
GK  
ISSUED BY:  
GK

STATUS:  
PLA  
SCALE AT A3:  
1:100

REVISION:  
P1

JOB AND DRAWING NO:

1773-E03-00

Scale 1:100 0 1 2.5 5 10m