

Existing Second Floor Plan

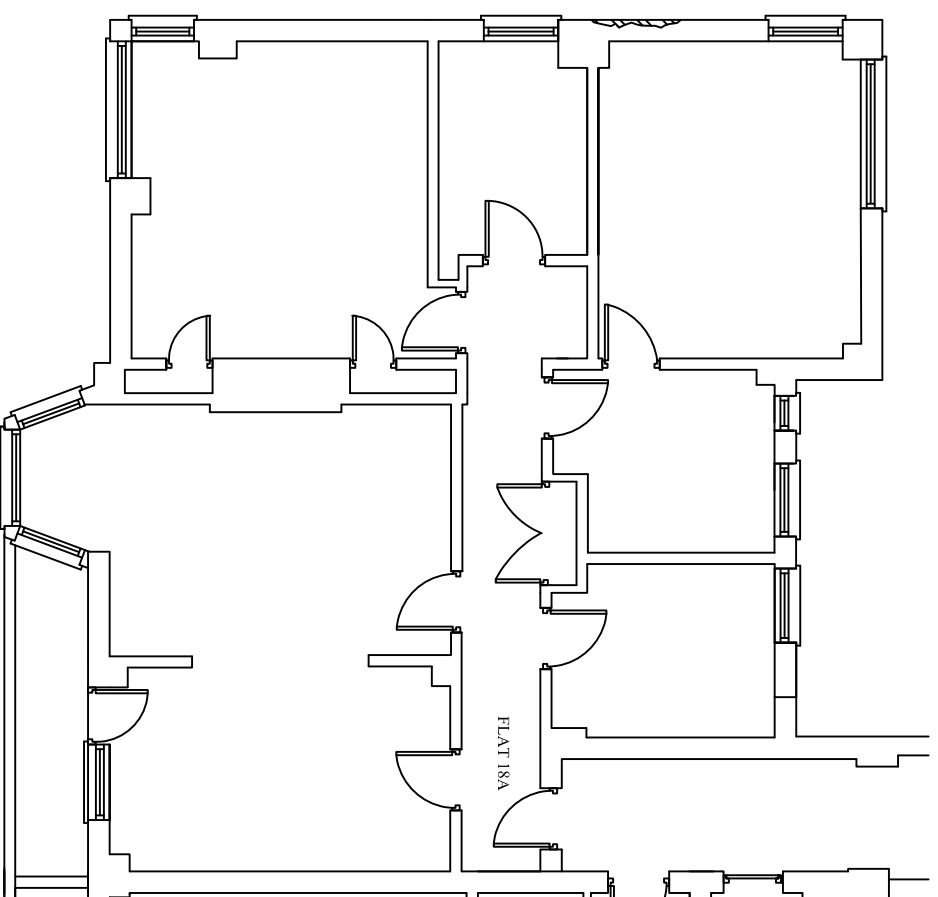

Proposed Second Floor Plan

Existing & Proposed Second Floor Plans

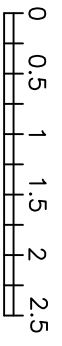

Scale 1:100

Client  
**HAMWAYS LIMITED**

Project/Site Location  
**HYLDA COURT, 3-5 ST ALBAN'S ROAD, LONDON NW5 1RE**

Drawing Title  
**EXISTING & PROPOSED SECOND FLOOR PLANS**

Drawn	Scale	Checked	Date
BM	1:100 of A3	PHD	26/06/2020



**AVYALON**  
ARCHITECTS

AVYALON INTERIORS LTD  
108 AQUARIUM  
101 LONDON CHAMBERS  
ESSEX  
CH1 5NJ  
01245 205 384  
info@avyloninteriors.com

Drawing No. **A0813-108**