

EXISTING ATM NCR 6634 EXISTING ATM NCR 6634

EXISTING ATM AND BACK PLATE TO BE RETAINED AND COVERED WITH ACRYLIC SHROUD

01 EXISTING ELEVATION EXTRACT
SCALE 1:50 @ A3

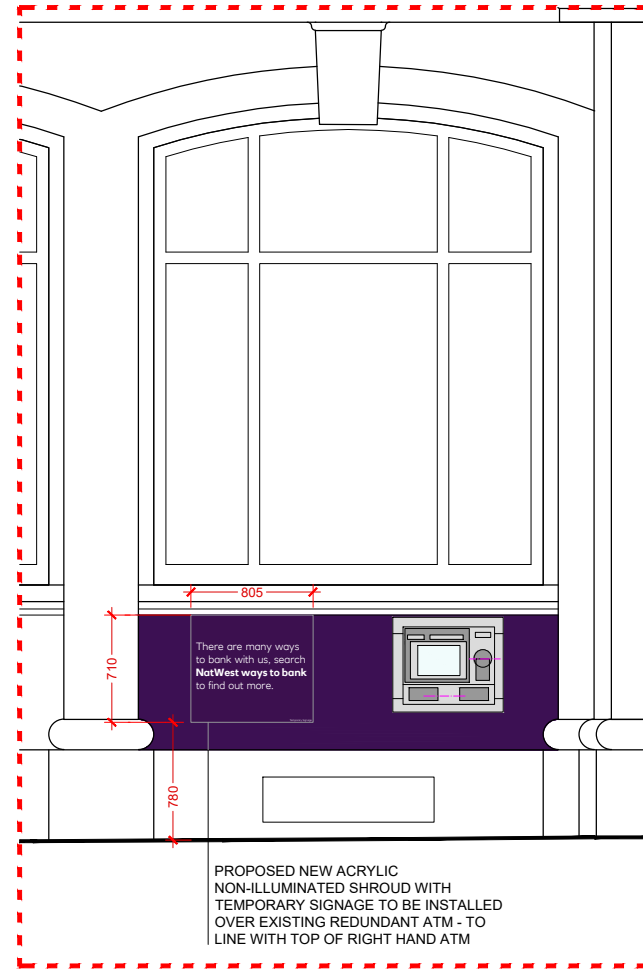

PROPOSED NEW ACRYLIC NON-ILLUMINATED SHROUD WITH TEMPORARY SIGNAGE TO BE INSTALLED OVER EXISTING REDUNDANT ATM - TO LINE WITH TOP OF RIGHT HAND ATM

02 PROPOSED ELEVATION EXTRACT
SCALE 1:50 @ A3



03 PROPOSED ELEVATION
SCALE 1:200 @ A3

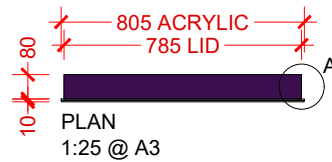

PLAN
1:25 @ A3

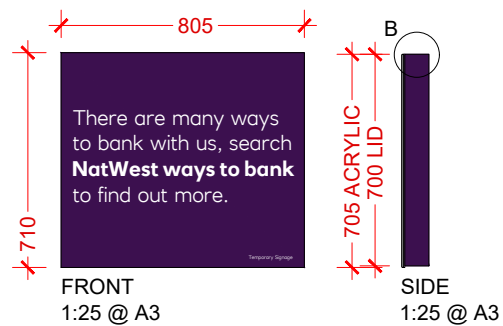

FRONT
1:25 @ A3

SIDE
1:25 @ A3

03 ATM SHROUD PROPOSED DETAILS
SCALE 1:25 @ A3

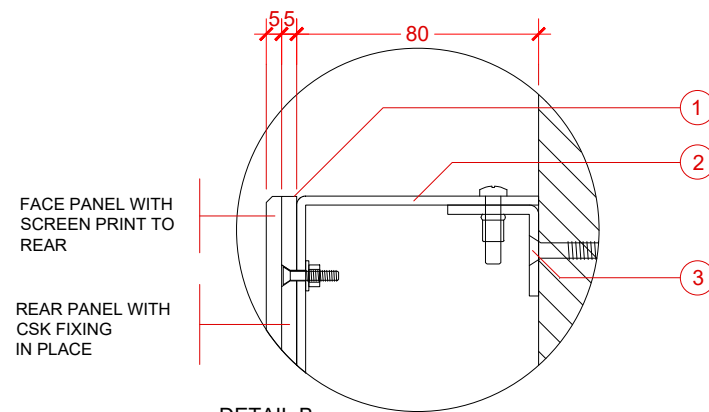

DETAIL B
1:2.5 @ A3

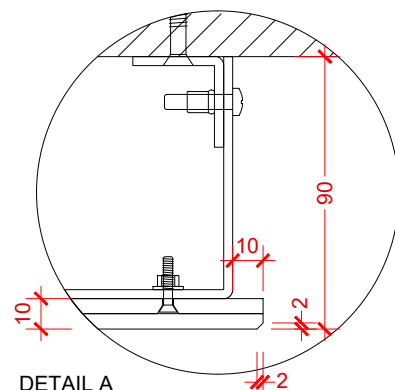

DETAIL A
1:2.5 @ A3

SHROUD SPECIFICATION:

- FACE to consist of 2no. 5mm clear acrylic panels. Face panel to have 2x2mm bevelled edge to all sides with buffed and polished finish. Rear of face panel to be screen printed to detail with opaque vinyl backing. PANEL IS NOT TO BE POLISHED AFTER SCREEN PRINTING!

Rear panel to also have buffed and polished finish. Rear panel to be drilled with csk holes and have csk fixings siliconed in place, panel to be bonded to rear of face panel using double sided VHB tape with fixings in place.

Bonded acrylic panel is then mounted to face of folded aluminium carrier lid with double sided VHB tape and the pre-placed csk fixings from the acrylic panel with washers and nuts. Face complete with stencil cut self-adhesive white vinyl text reading 'Temporary Vinyl'.
- CARRIER LID from 3mm folded aluminium to a depth of 80mm, all finished NatWest Purple. Lid drilled to take pre-placed csk fixings from rear of acrylic face panel and secured using washers and nuts to rear.
- FIXING METHOD to be mounted over fixing angles and secured back using suitable fixings for site conditions/requirements. Fixing angles to be finished NatWest Purple.



04 EXISTING PHOTO

Notes:
This drawing is the copyright and property of RBSG.
It must not be copied or published without written consent.
Only scale from this drawing for planning purposes.



TENURE: LONG LEASEHOLD
LISTED BUILDING CONSENT: YES
CONSERVATION AREA: YES
ADVERTISEMENT CONSENT: YES
PLANNING CONSENT: NO
BUILDING CONTROL: NO

rev	description	date



project	BLOOMSBURY PARR'S 214 HIGH HOLBORN LONDON, WC1V 7BF		
title	ELEVATION 1 PROPOSED OPTIMISATION PROGRAMME		
scale	REFER TO DRAWING		
dm	RH	chk	EFF
date	24.06.20	date	24.06.10
consultants' drawing number	E6798-GA-E1		brand
rbs drawing number			rev.