

No. 25

WRITTEN DIMENSIONS ONLY TO BE USED ALL DIMENSIONS ARE IN MILLIMETRES ALL DIMENSIONS TO BE VERIFIED ON SITE ANY INCONSISTENCIES TO BE REPORTED TO THE ARCHITECT IMMEDIATELY	Job No <b>7251</b> <b>FOR PLANNING</b>	<b>p-ad</b> 192D Campden Hill Road, Notting Hill Gate, London, W8 7TH	t: 0208-4590172 e: hello@pelicanad.co.uk				
	27 Crediton Hill, London, NW6 1HS	Title <b>Existing plans 1</b>	Drawn by BB		Scale 1 - 100 @ A3	Number 7251R	Rev - 01

27 Crediton Hill,  
London,  
NW6 1HS

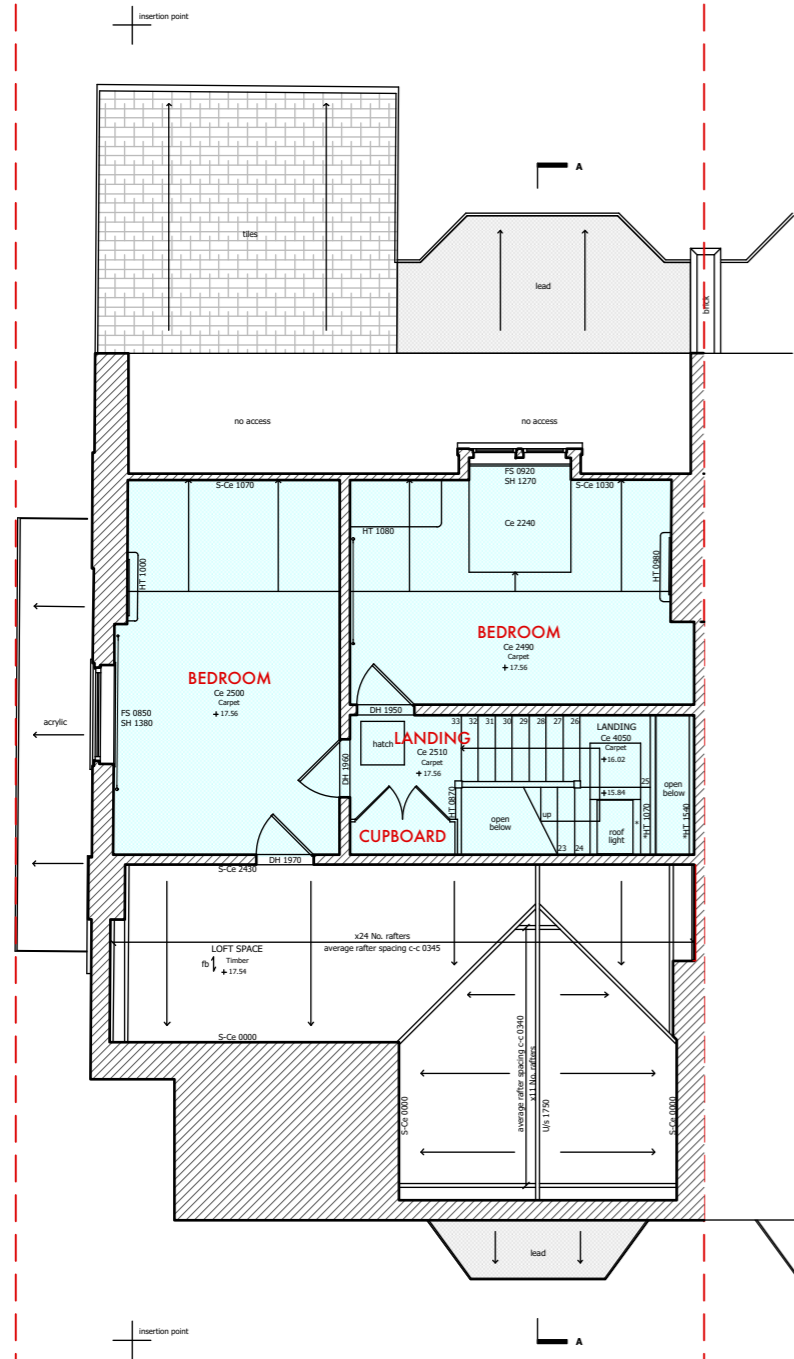

Second Floor Plan Existing

27 Crediton Hill,  
London,  
NW6 1HS

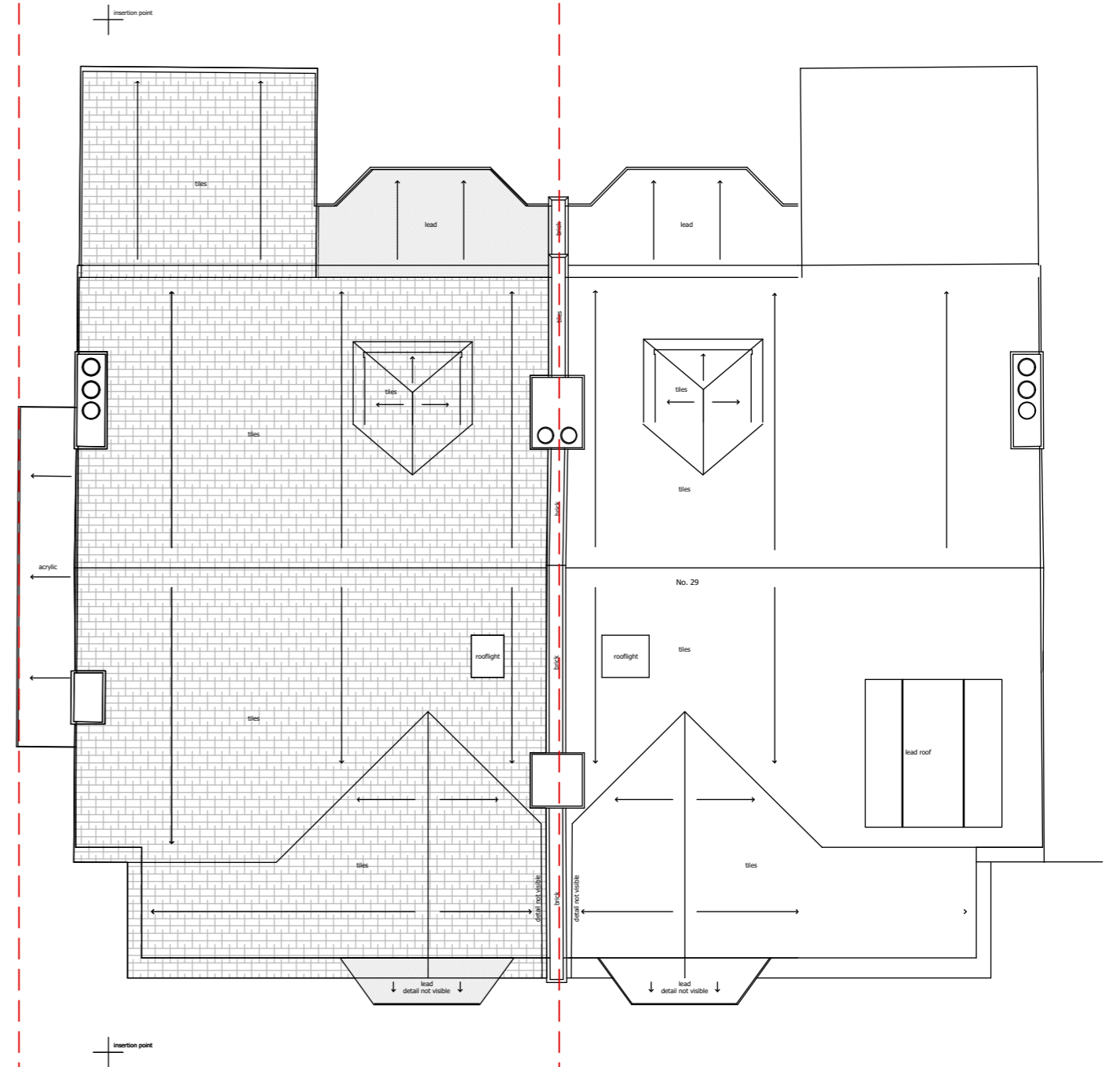
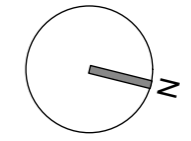
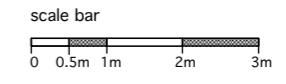

Roof Plan Existing

<small>WRITTEN DIMENSIONS ONLY TO BE USED ALL DIMENSIONS ARE IN MILLIMETRES ALL DIMENSIONS TO BE VERIFIED ON SITE ANY INCONSISTENCIES TO BE REPORTED TO THE ARCHITECT IMMEDIATELY</small>	Job No <b>7251</b> <b>FOR PLANNING</b>	p-ad 192D Campden Hill Road, Notting Hill Gate, London, W8 7TH	t: 0208-4590172 e: hello@pelicanad.co.uk		
	27 Crediton Hill, London, NW6 1HS	Title Existing plans 2	Scale 1 - 100 @ A3		Number 7251R - 02
	Drawn by BB	Rev	Rev		Rev

27 Crediton Hill,  
London,  
NW6 1HS



Front Elevation Existing

Datum 9.00m

27 Crediton Hill,  
London,  
NW6 1HS



Rear Elevation Existing

Datum 9.00m

scale bar

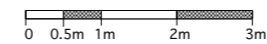

<small>WRITTEN DIMENSIONS ONLY TO BE USED ALL DIMENSIONS ARE IN MILLIMETRES ALL DIMENSIONS TO BE VERIFIED ON SITE ANY INCONSISTENCIES TO BE REPORTED TO THE ARCHITECT IMMEDIATELY</small>	Job No <b>7251</b>	<b>p-ad</b> <small>192D Campden Hill Road, Notting Hill Gate, London, W8 7TH</small>		
	<b>FOR PLANNING</b>	<small>t: 0208-4590172 e: hello@pelicanad.co.uk</small>		
	<b>27 Crediton Hill, London, NW6 1HS</b>	<small>Title</small> <b>Existing Elevations</b>	<small>Scale</small> <b>1 - 100 @ A3</b>	<small>Number</small> <b>7251R</b>



Side Elevation Existing

Datum 9.00m

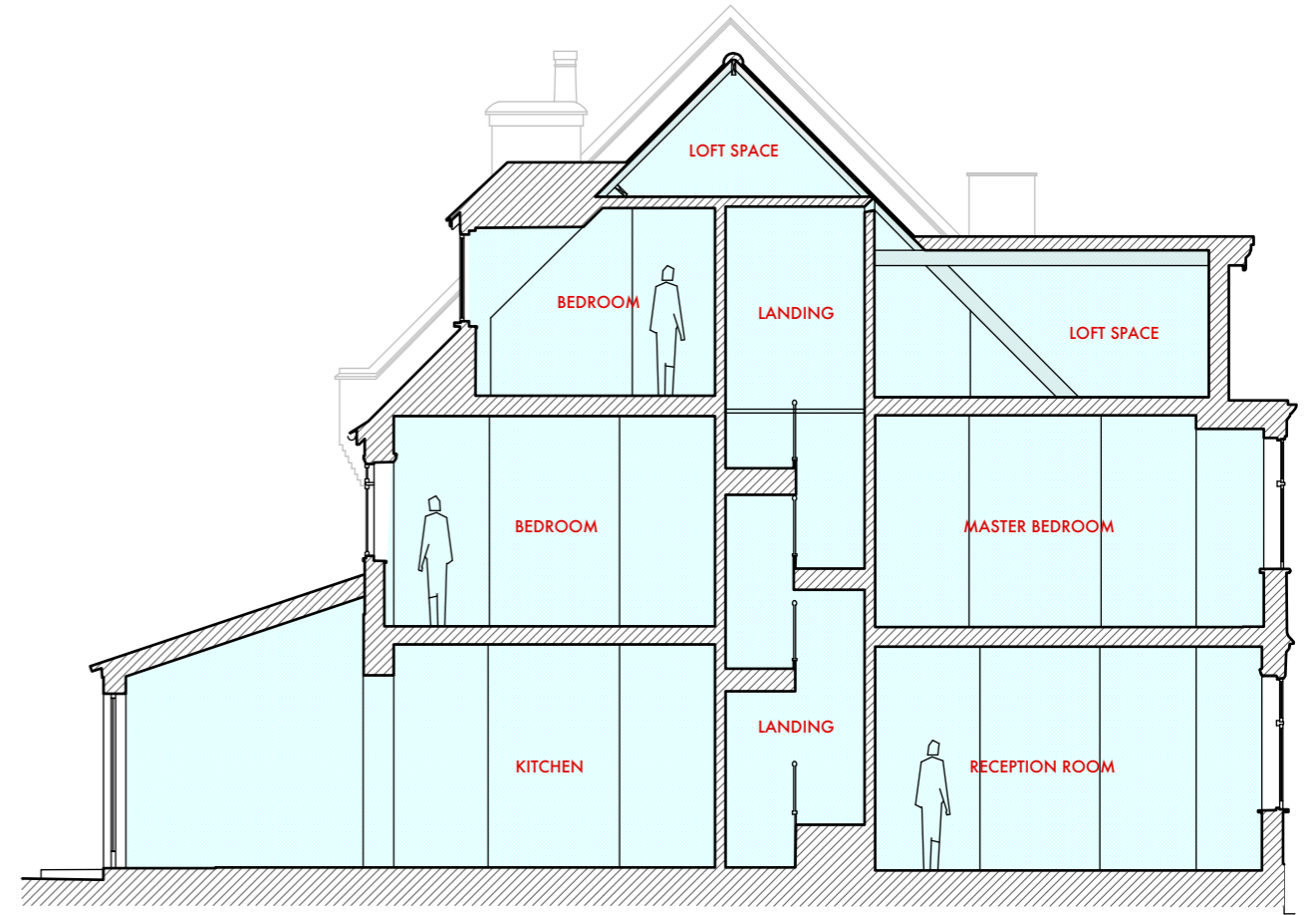

Section A-A Existing

Datum 9.00m

WRITTEN DIMENSIONS ONLY TO BE USED ALL DIMENSIONS ARE IN MILLIMETRES ALL DIMENSIONS TO BE VERIFIED ON SITE ANY INCONSISTENCIES TO BE REPORTED TO THE ARCHITECT IMMEDIATELY	Job No <b>7251</b>	<b>p-ad</b> 192D Campden Hill Road, Notting Hill Gate, London, W8 7TH	t: 0208-4590172 e: hello@pelicanad.co.uk		
	<b>FOR PLANNING</b>	<b>Existing Section AA</b>			
	27 Crediton Hill, London, NW6 1HS	Title Drawn by BB	Scale 1 - 100 @ A3		Number 7251R

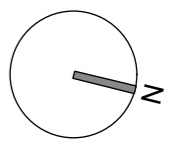
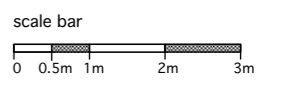
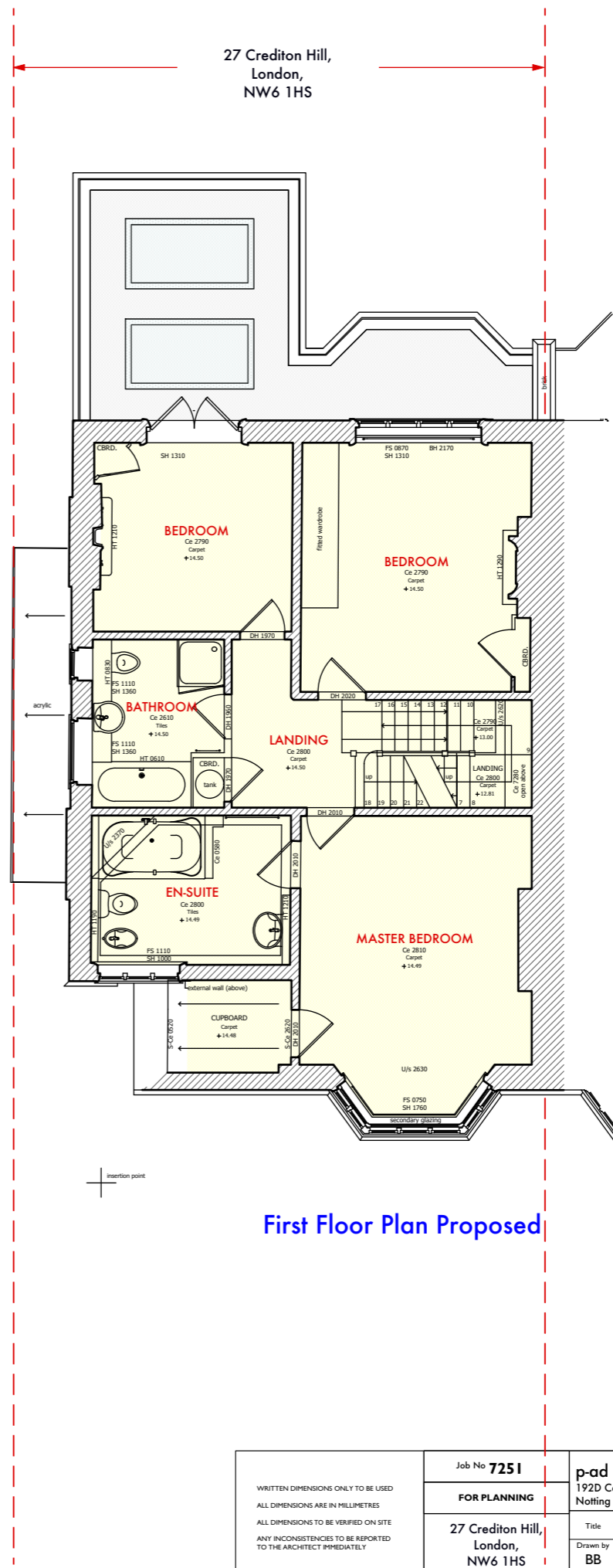
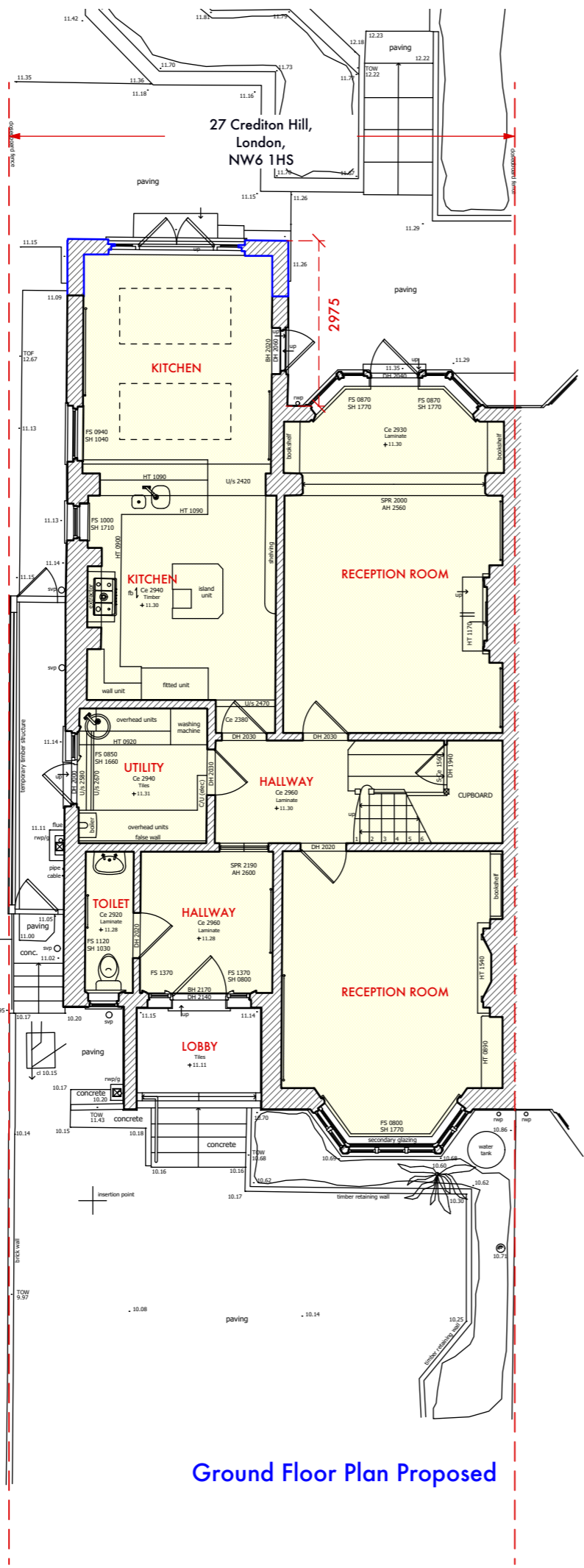

No. 25

<small>WRITTEN DIMENSIONS ONLY TO BE USED ALL DIMENSIONS ARE IN MILLIMETRES ALL DIMENSIONS TO BE VERIFIED ON SITE ANY INCONSISTENCIES TO BE REPORTED TO THE ARCHITECT IMMEDIATELY</small>	Job No <b>7251</b> <b>FOR PLANNING</b>	<b>p-ad</b> 192D Campden Hill Road, Notting Hill Gate, London, W8 7TH	t: 0208-4590172 e: hello@pelicanad.co.uk	
	<b>27 Crediton Hill, London, NW6 1HS</b>	<b>Proposed Plans 1</b>		
	Drawn by <b>BB</b>	Scale <b>1 - 100 @ A3</b>	Number <b>7251R</b>	

27 Crediton Hill,  
London,  
NW6 1HS

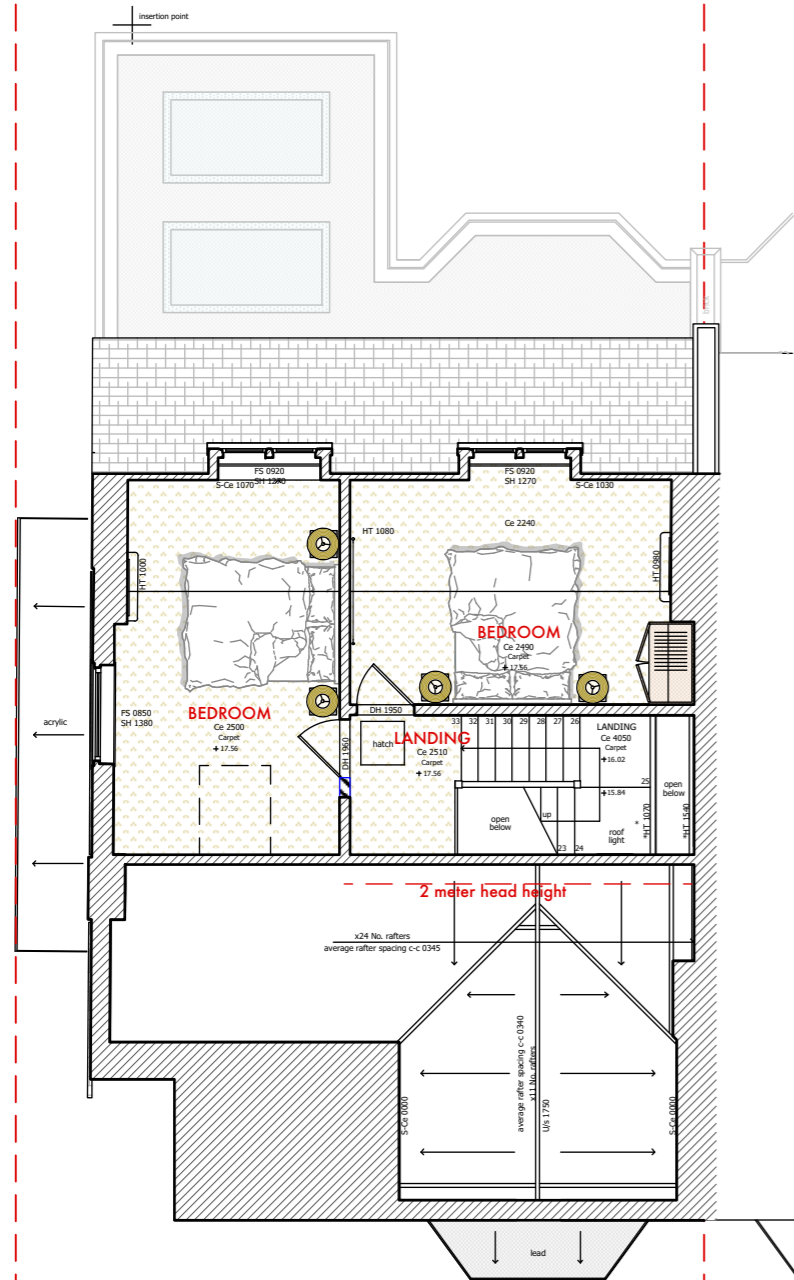

Second Floor Plan Proposed

27 Crediton Hill,  
London,  
NW6 1HS

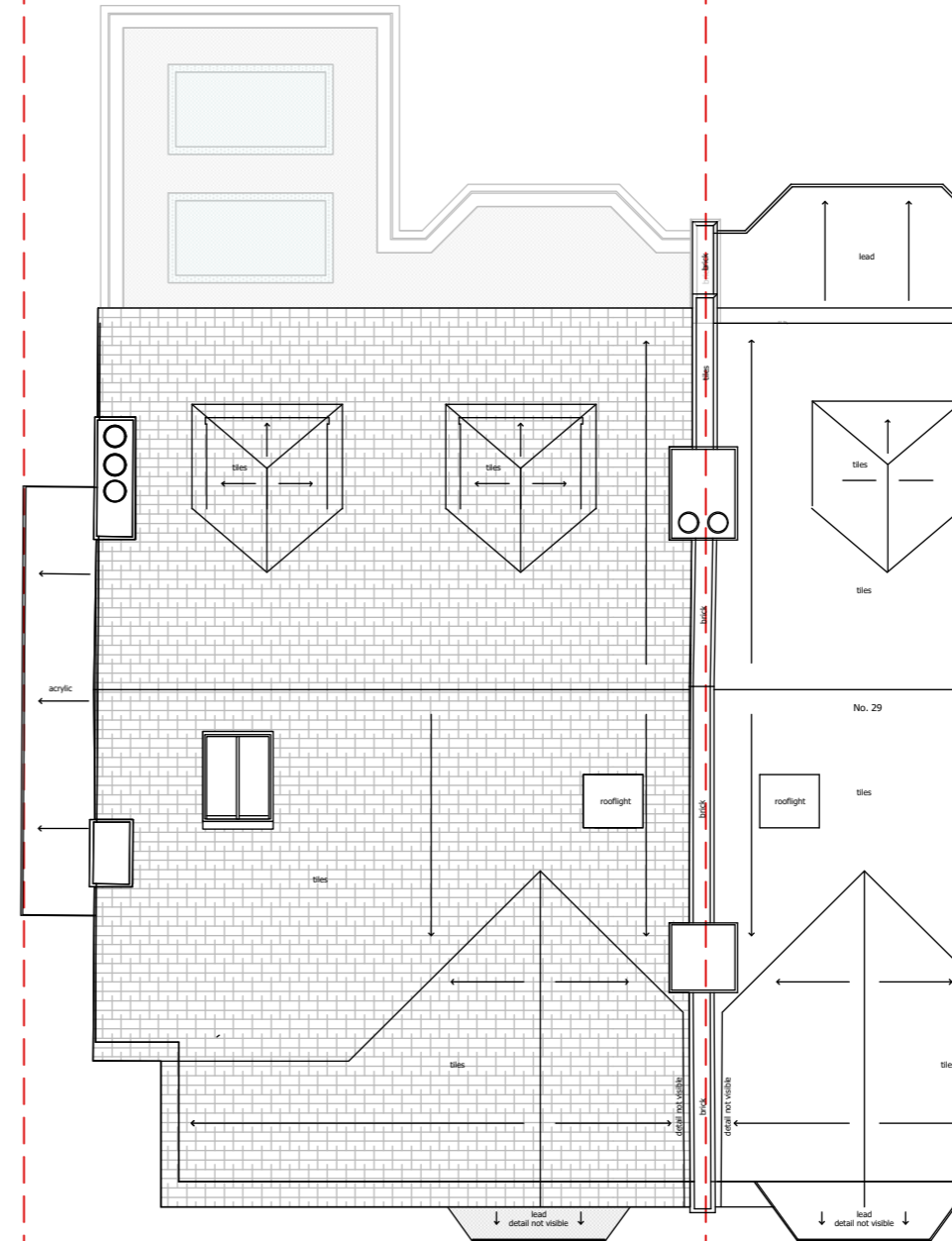

Roof Plan Proposed

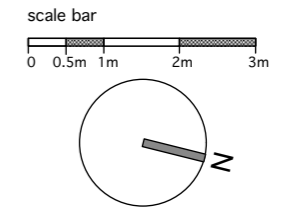

<small>WRITTEN DIMENSIONS ONLY TO BE USED ALL DIMENSIONS ARE IN MILLIMETRES ALL DIMENSIONS TO BE VERIFIED ON SITE ANY INCONSISTENCIES TO BE REPORTED TO THE ARCHITECT IMMEDIATELY</small>	Job No <b>7251</b>	<b>p-ad</b> 192D Campden Hill Road, Notting Hill Gate, London, W8 7TH	t: 0208-4590172 e: hello@pelicanad.co.uk		
	<b>FOR PLANNING</b>		<b>Proposed Plans 2</b>		
	27 Crediton Hill, London, NW6 1HS	Title BB	Scale 1 - 100 @ A3	Number 7251R	Rev -06

27 Crediton Hill,  
London,  
NW6 1HS

proposed enlarged roof light  
to match 29 Crediton Hill  
Approved 2019/0353/P

proposed gable window to  
match 29 Crediton Hill  
Approved 2019/0353/P

proposed  
conservation  
roof light  
Approved 2019/0353/P



Front Elevation Proposed

Datum 9.00m

27 Crediton Hill,  
London,  
NW6 1HS

proposed new dormer,  
window and materials to  
match original dormer  
Approved 2019/0353/P

height of proposed railings to line up  
with 29 Crediton Hill

height of proposed rear extension and  
bay to line up with 29 Crediton Hill



Rear Elevation Proposed

proposed  
timber framed  
double doors

proposed metal  
railings  
painted black

proposed brick  
to match  
existing  
Approved  
2019/0353/P

proposed  
timber framed  
doors to match  
existing  
Approved  
2019/0353/P

scale bar

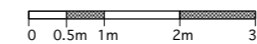

<small>WRITTEN DIMENSIONS ONLY TO BE USED ALL DIMENSIONS ARE IN MILLIMETRES ALL DIMENSIONS TO BE VERIFIED ON SITE ANY INCONSISTENCIES TO BE REPORTED TO THE ARCHITECT IMMEDIATELY</small>	Job No <b>7251</b>	<b>p-ad</b> 192D Campden Hill Road, Notting Hill Gate, London, W8 7TH	t: 0208-4590172 e: hello@pelicanad.co.uk		
	FOR PLANNING		Title Proposed Elevations		
27 Crediton Hill, London, NW6 1HS	Drawn by BB	Scale 1 - 100 @ A3	Number 7251R	Rev - 07	

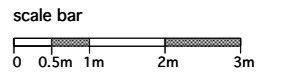

Side Elevation Proposed

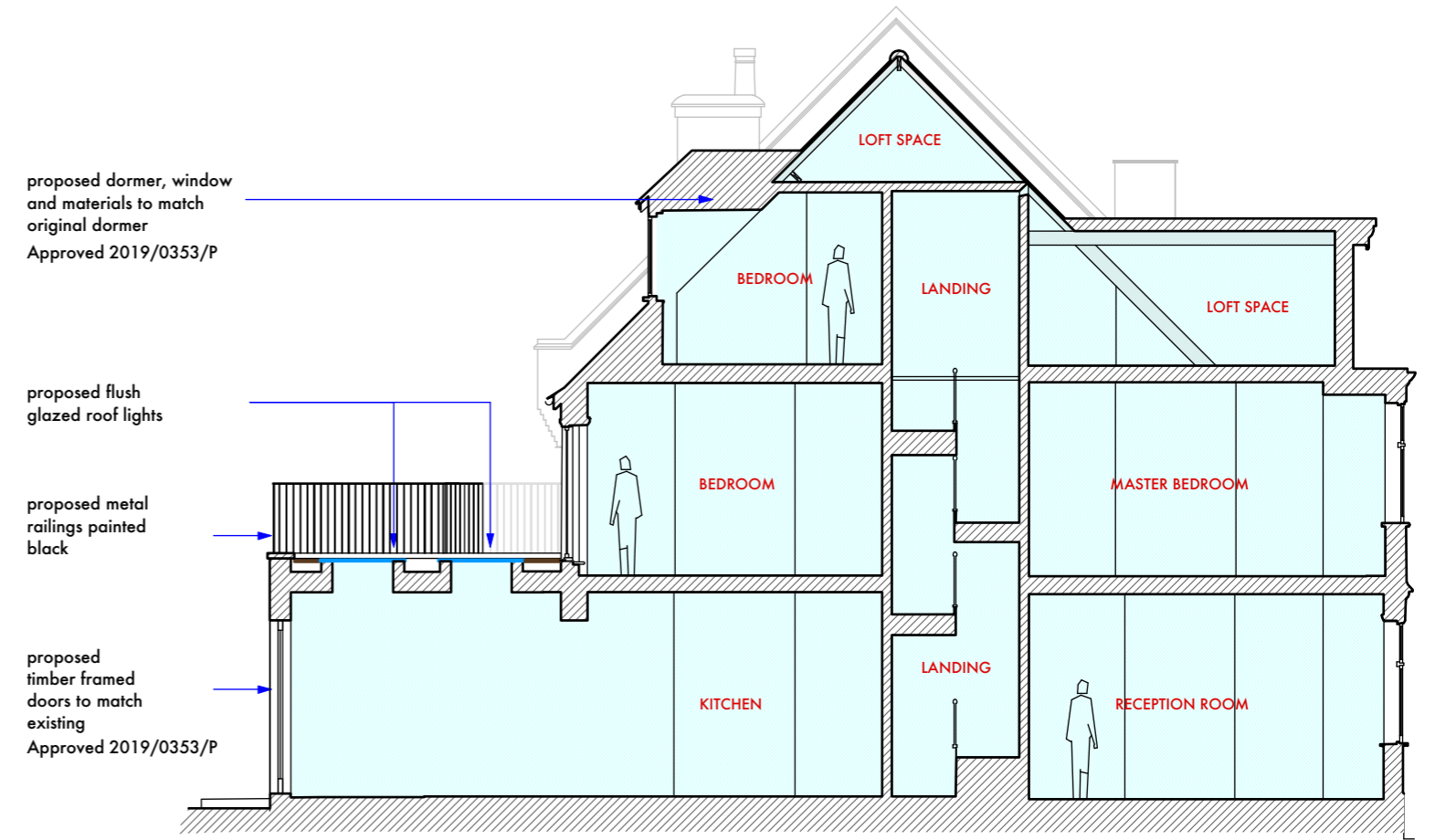

Section Proposed

proposed enlarged/modified rear extension, brick to match existing  
Approved 2019/0353/P

<small>WRITTEN DIMENSIONS ONLY TO BE USED ALL DIMENSIONS ARE IN MILLIMETRES ALL DIMENSIONS TO BE VERIFIED ON SITE ANY INCONSISTENCIES TO BE REPORTED TO THE ARCHITECT IMMEDIATELY</small>	Job No <b>7251</b>	<b>p-ad</b> <small>t: 0208-4590172 e: hello@pelicanad.co.uk</small>		
	<b>FOR PLANNING</b>	192D Campden Hill Road, Notting Hill Gate, London, W8 7TH		
	27 Crediton Hill, London, NW6 1HS	Title <b>Proposed Section AA</b>	Scale <b>1 - 100 @ A3</b>	Number <b>7251R</b>