

# shh

**PROPOSED DEVELOPMENT  
ON THE CORNER OF ABBEY ROAD  
AND PRIORY TERRACE  
WEST HAMPSTEAD NW6 4DG**

**PLANNING SUBMISSION**

09 June 2020



REGISTERED  
DESIGN  
PRACTICE

**RIBA**   
Chartered Practice



DO NOT SCALE FROM THIS DRAWING

Figured dimensions only are to be taken from this drawing. All dimensions are to be checked on site before any work is put in hand.  
If in doubt, ask.

All SHH drawings to be read in conjunction with relevant SHH Finishes, Sanitaryware, Lighting & Ironmongery schedules.

Any discrepancies to be highlighted to SHH prior to procurement and in good time.

Copyright © Spence Harris Hogan Limited 2017  
Registered in England & Wales. Registered No. 261 0615  
SHH is the trading name of Spence Harris Hogan Limited

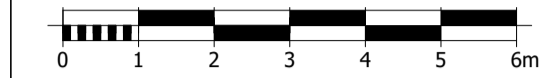

Legends & Notes:

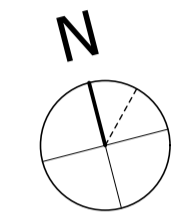

BOUNDARY LINE

1 EXISTING SITE PLAN



PL01	09/06/2020	Planning Application	BKS
Rev	Date	Descriptor	Athr.



Architecture & Interior Design



1 Vencourt Place, Ravenscourt Park  
Hammersmith, London W6 9NU  
Phone +44 (0) 20 8600 4171 Email [info@shh.co.uk](mailto:info@shh.co.uk)  
[shh.co.uk](http://shh.co.uk)

Project:  
**Proposed Development of the Land and Building lying on the South side of Abbey Road and corner of Priory Terrace, West Hampstead, London, NW6 4DG**

Client:  
Old Hampstead Estates Ltd.

Drawing Title:  
Planning Application  
**Existing Site and Location Plans**

(Project number)DWG number\_Revision: (919)001\_PL01

2 EXISTING LOCATION PLAN

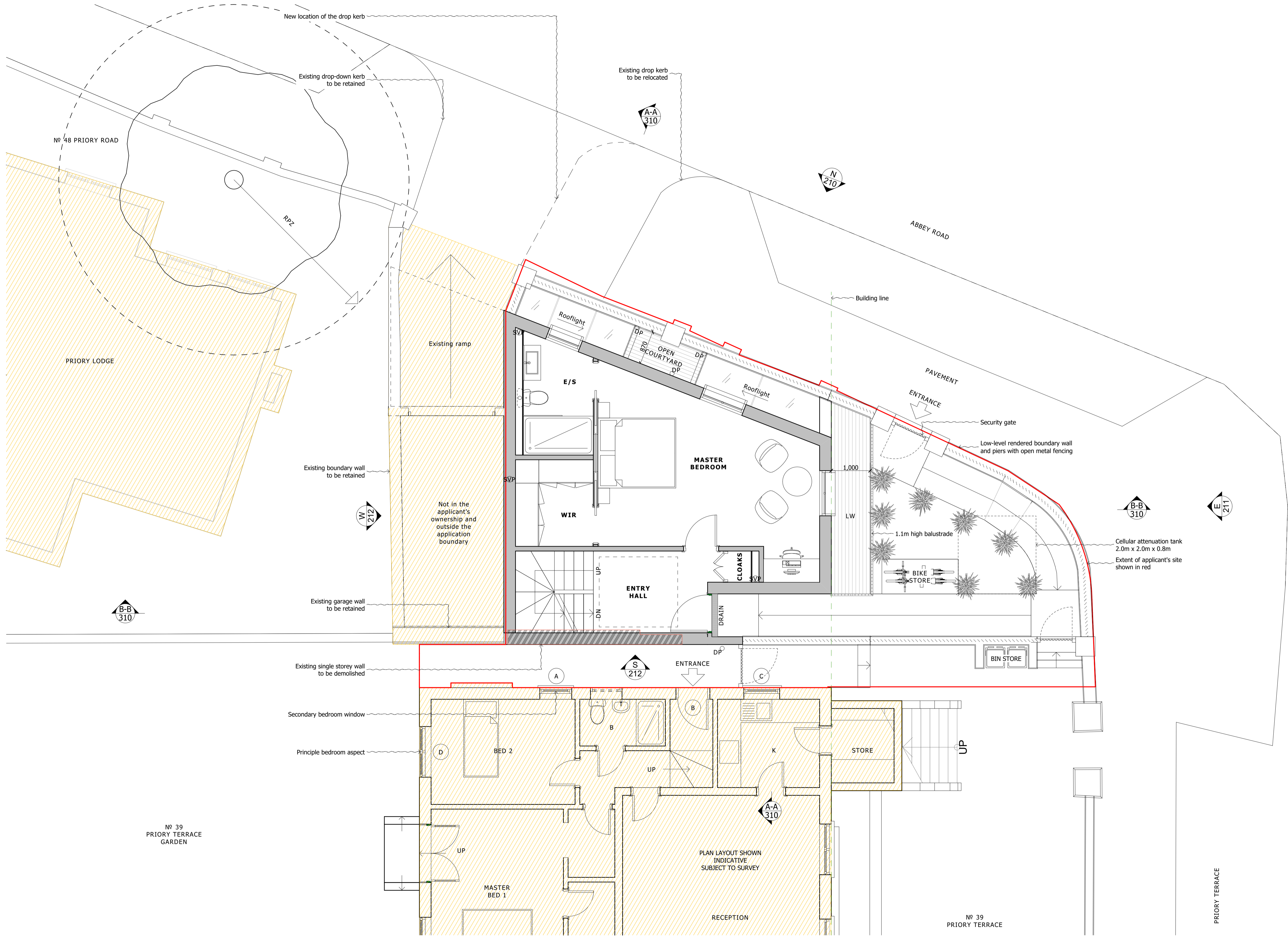

**DO NOT SCALE FROM THIS DRAWING**

Figured dimensions only are to be taken from this drawing. All dimensions are to be checked on site before any work is put in hand. If in doubt, ask.

All SHH drawings to be read in conjunction with relevant SHH Finishes, Sanitaryware, Lighting & Ironmongery schedules.

Any discrepancies to be highlighted to SHH prior to procurement and in good time.

Copyright © Spence Harris Hogan Limited 2017  
Registered in England & Wales. Registered No. 261 0615  
SHH is the trading name of Spence Harris Hogan Limited



**Legends & Notes:**

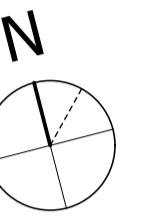

BOUNDARY LINE

NOT IN THE APPLICANT'S OWNERSHIP AND OUTSIDE THE APPLICATION BOUNDARY

LW LIGHTWELL

Rev	Date	Descriptor	Athr.
PL01	09/06/2020	Planning Application	BKS
Rev	Date	Descriptor	Athr.

**shh**  
Architecture & Interior Design  
RIBA MEMBER  
Chartered Practice

1 Vencourt Place, Ravenscourt Park  
Hammersmith, London W6 9NU  
Phone +44 (0) 20 8600 4171 Email info@shh.co.uk  
shh.co.uk

Project:  
**Proposed Development of the Land and Building lying on the South side of Abbey Road and corner of Priory Terrace, West Hampstead, London, NW6 4DG**

Client:  
Old Hampstead Estates Ltd.

Drawing Title:  
Planning Application  
**Proposed Site Plan**

(Project number)DWG number\_Revision: (919)002\_PL01

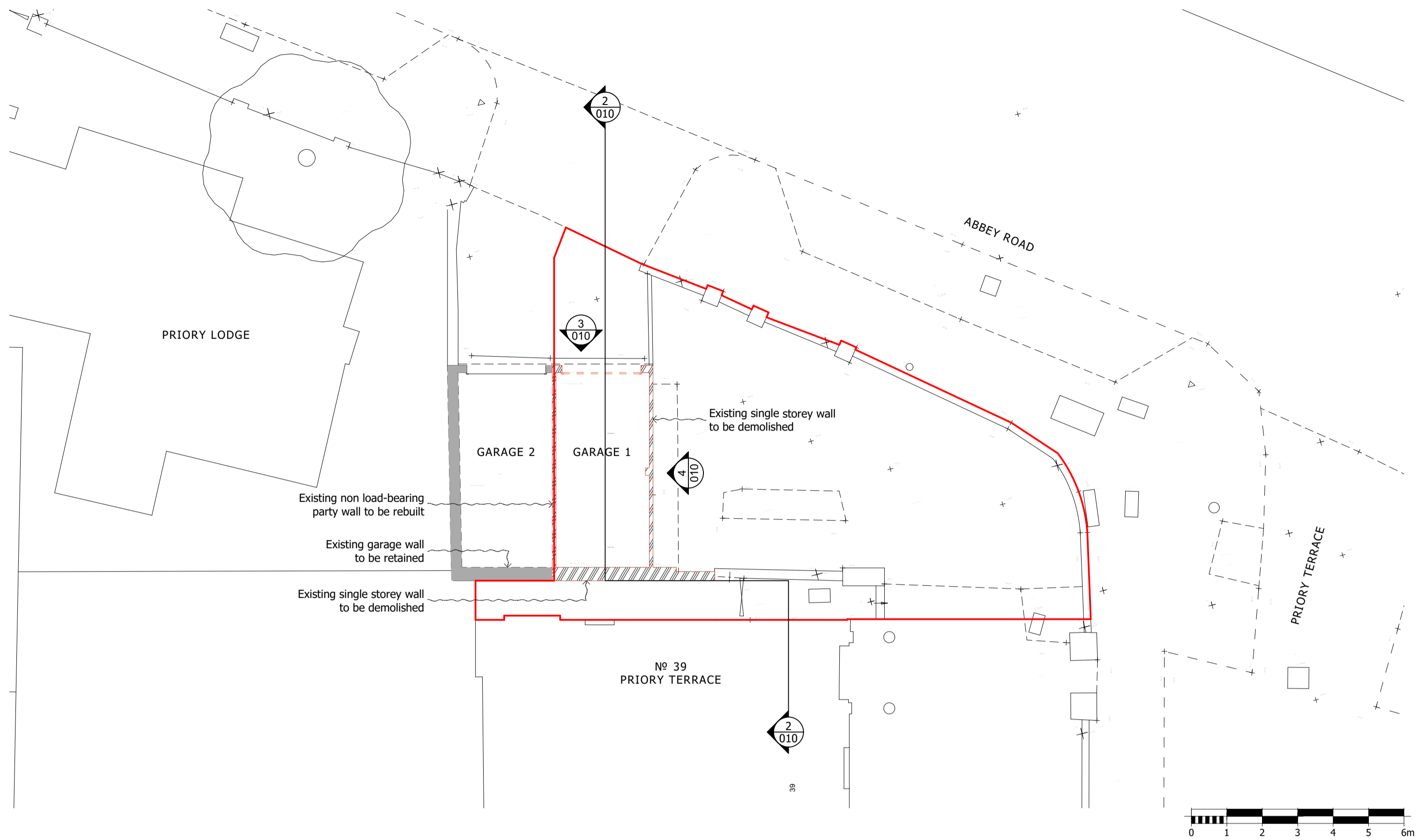

**DO NOT SCALE FROM THIS DRAWING**

Figured dimensions only are to be taken from this drawing. All dimensions are to be checked on site before any work is put in hand.  
If in doubt, ask.

All SHH drawings to be read in conjunction with relevant SHH Finishes, Sanitaryware, Lighting & Ironmongery schedules.

Any discrepancies to be highlighted to SHH prior to procurement and in good time.

Copyright © Spence Harris Hogan Limited 2017  
Registered in England & Wales. Registered No. 261 0615  
SHH is the trading name of Spence Harris Hogan Limited



**Legends & Notes:**

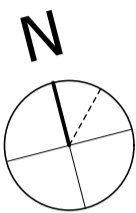

BOUNDARY LINE

WALLS TO BE  
DEMOLISHED

**1 DEMOLITION PLAN**

SCALE 1:100 @ A1

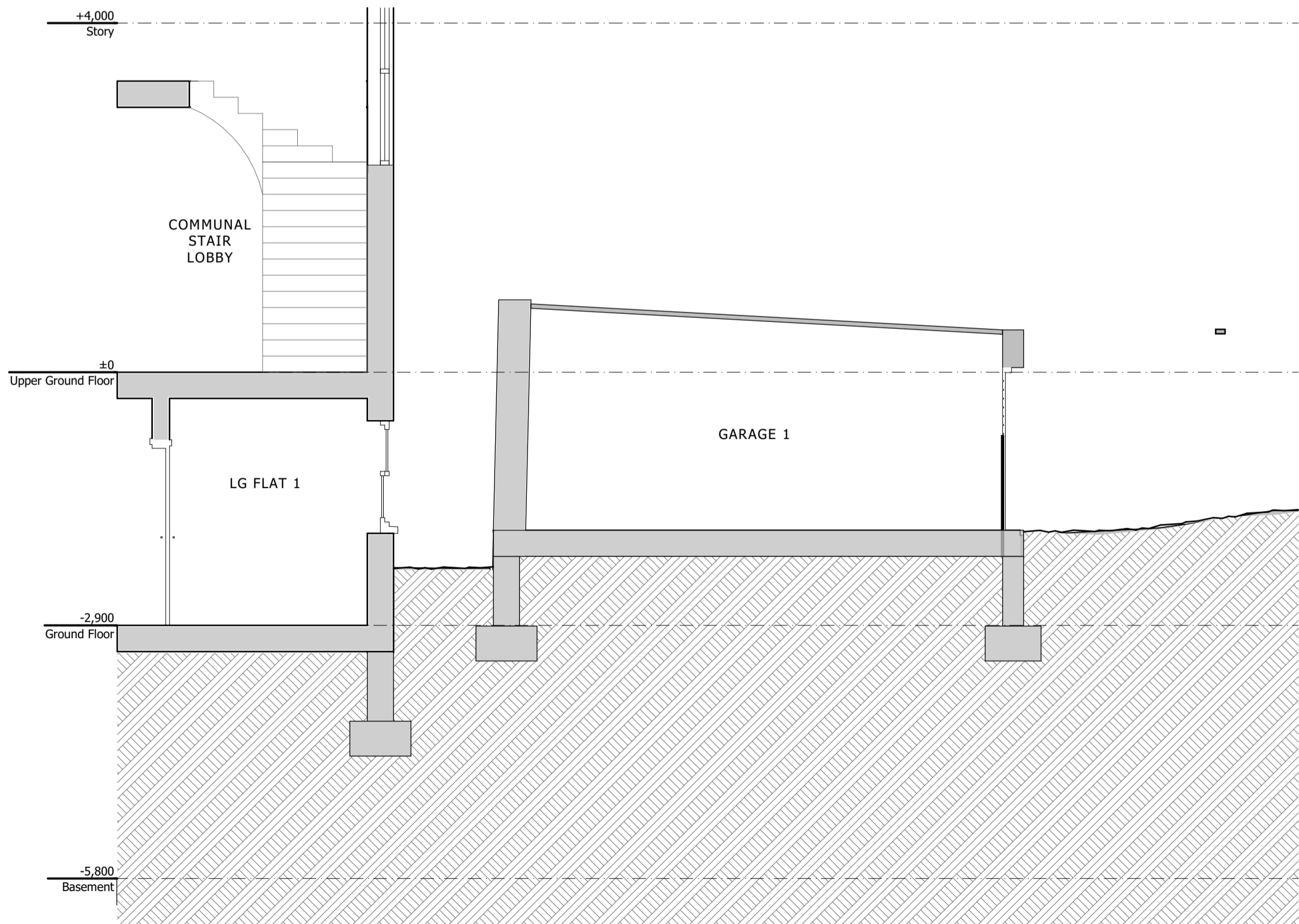

**2 EXISTING SECTION**

SCALE 1:50 @ A1

**3 EXISTING NORTH ELEVATION**

SCALE 1:50 @ A1

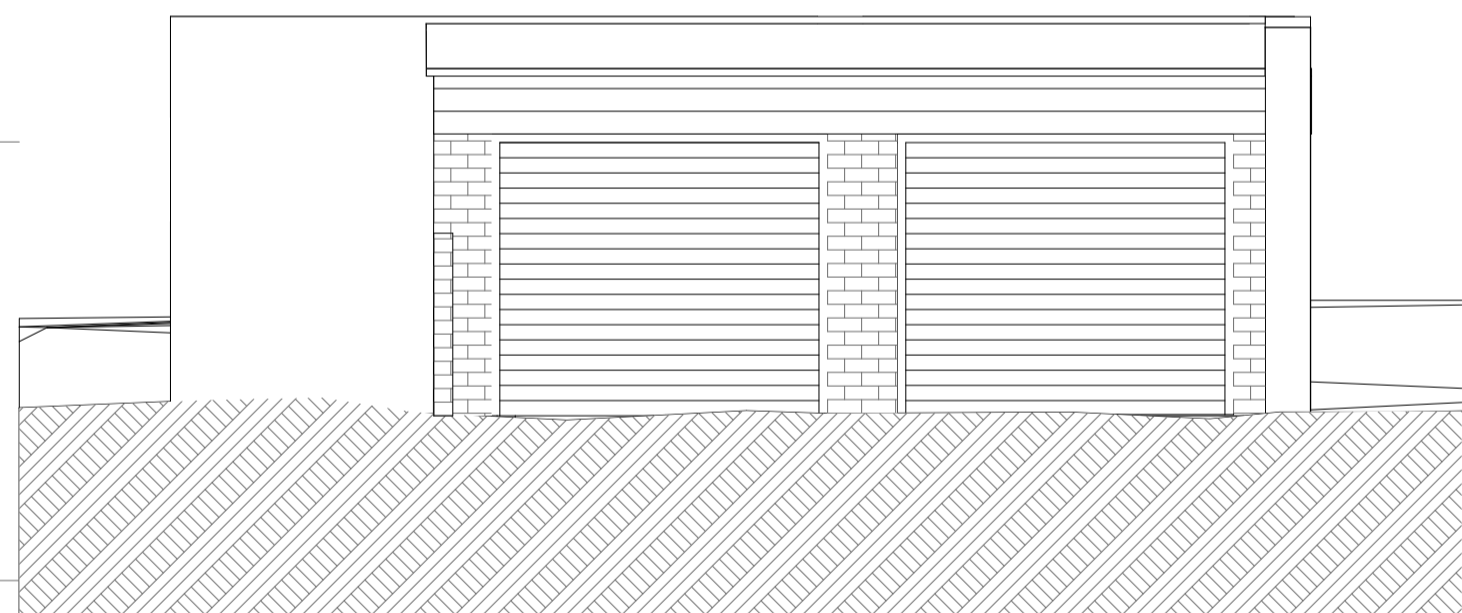

**4 EXISTING EAST ELEVATION**

SCALE 1:50 @ A1

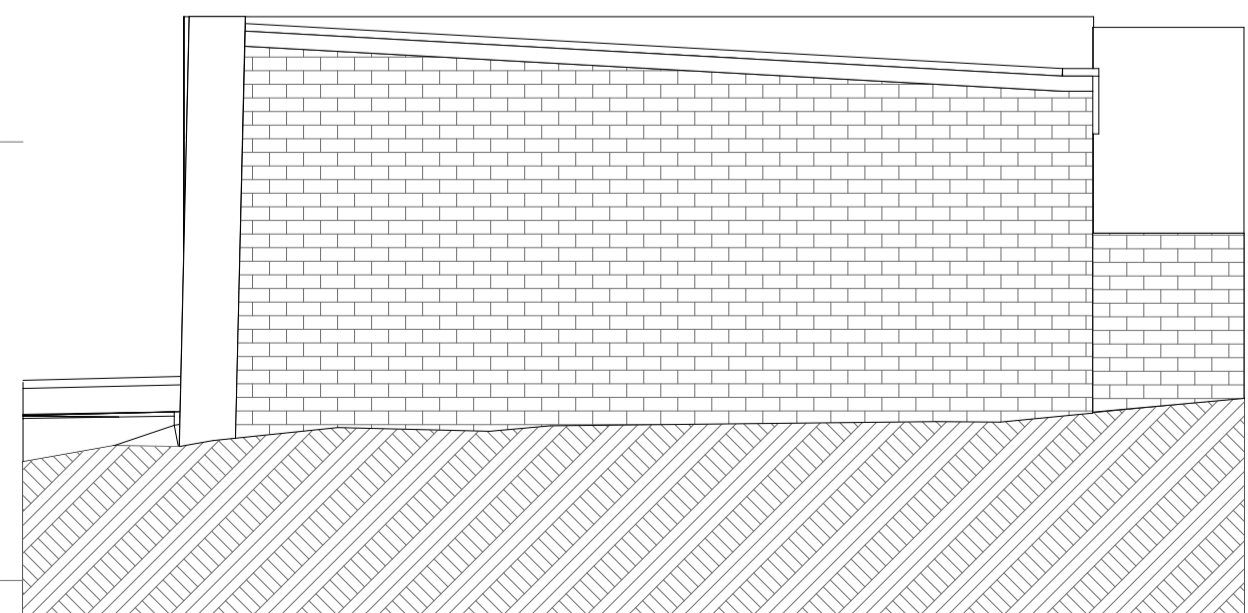

PL01	09/06/2020	Planning Application	BKS
Rev	Date	Descriptor	Athr.

**shh**

Architecture &  
Interior Design

RIBA  

Chartered Practice

MEMBER

1 Vincourt Place, Ravenscourt Park  
Hammersmith, London W6 9NU  
Phone +44 (0) 20 8600 4171 Email [info@shh.co.uk](mailto:info@shh.co.uk)  
[shh.co.uk](http://shh.co.uk)

Project:  
**Proposed Development of the Land and  
Building lying on the South side of Abbey  
Road and corner of Priory Terrace, West  
Hampstead, London, NW6 4DG**

Client:  
Old Hampstead Estates Ltd.

Drawing Title:  
Planning Application

**Existing and Demolition  
Plans**

(Project number)DWG number\_Revision: (1919)010\_PL01  
Checked:

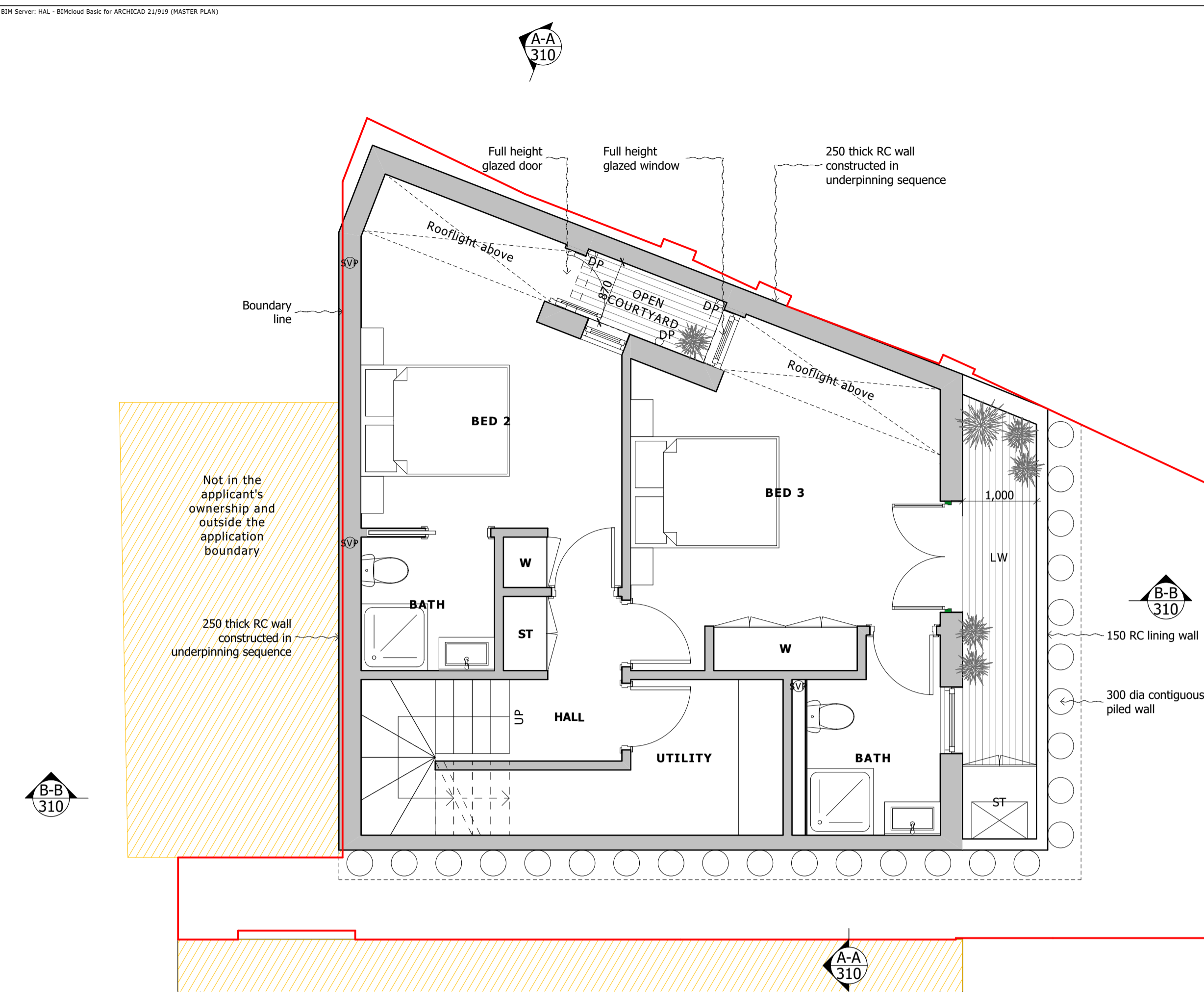

1

SCALE 1:50 @ A1

## PROPOSED BASEMENT FLOOR PLAN

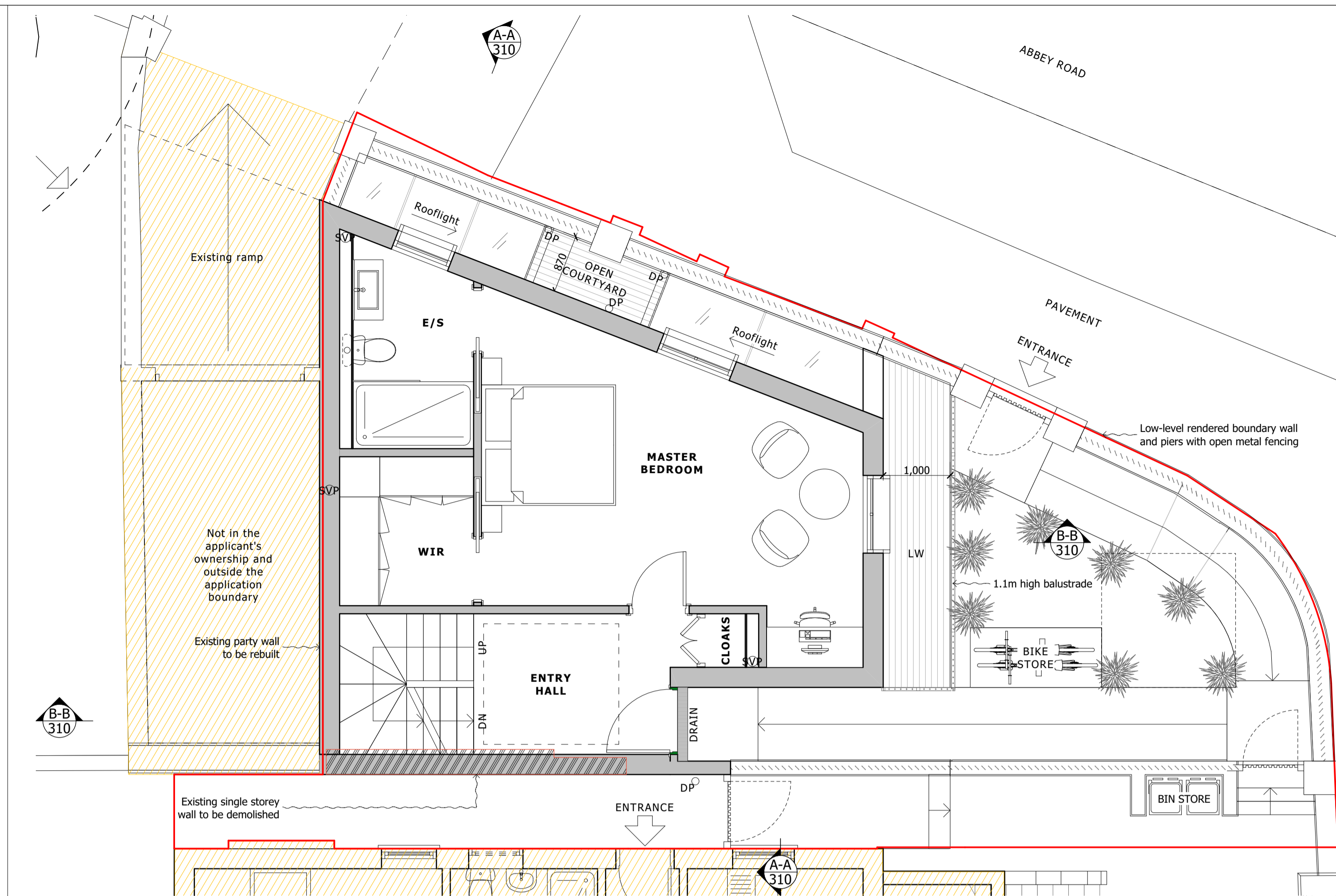

2

SCALE 1:50 @ A1

## PROPOSED GROUND FLOOR PLAN

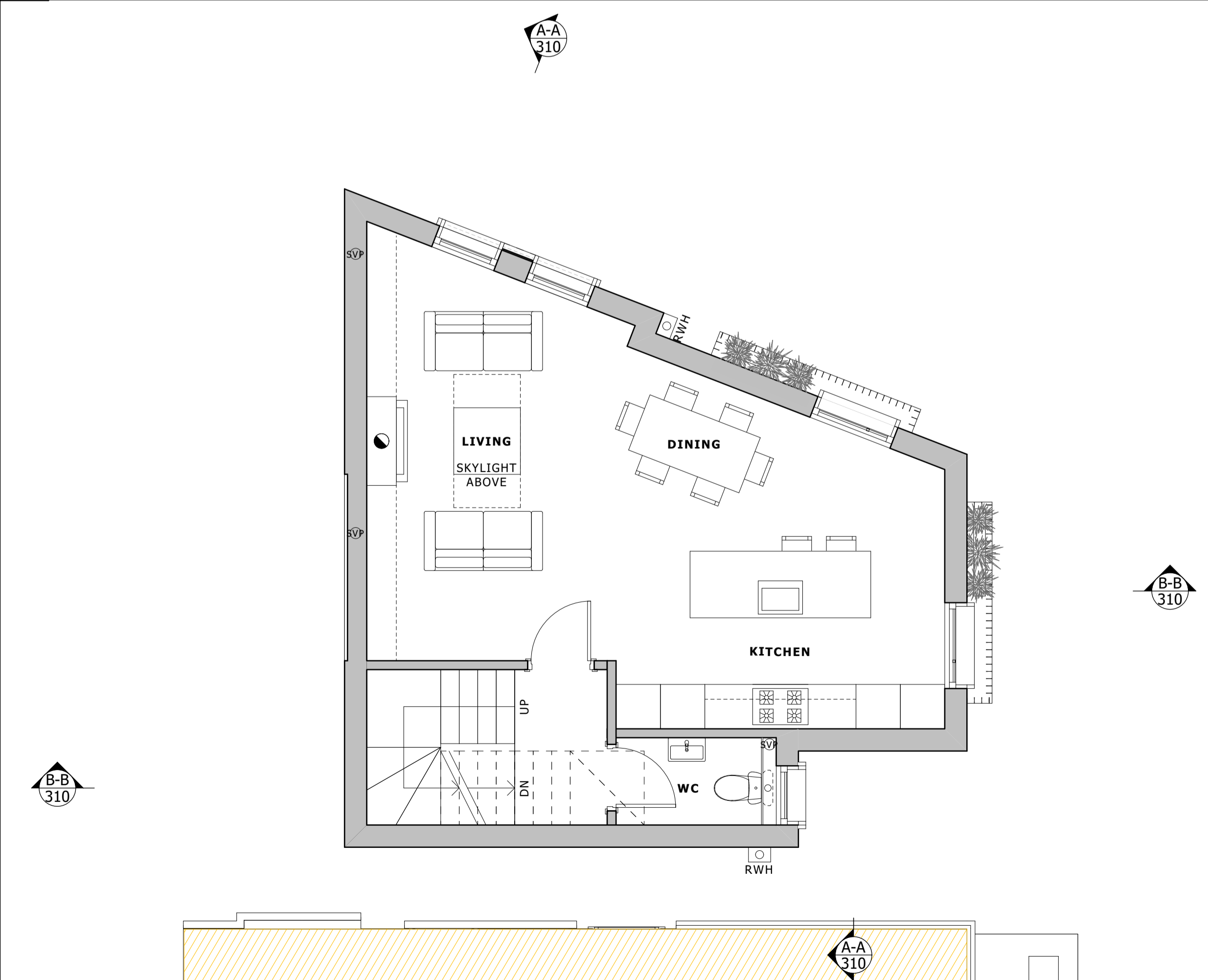

### 3 SCALE 1:50 @ A1 **PROPOSED UPPER GROUND FLOOR PLAN**

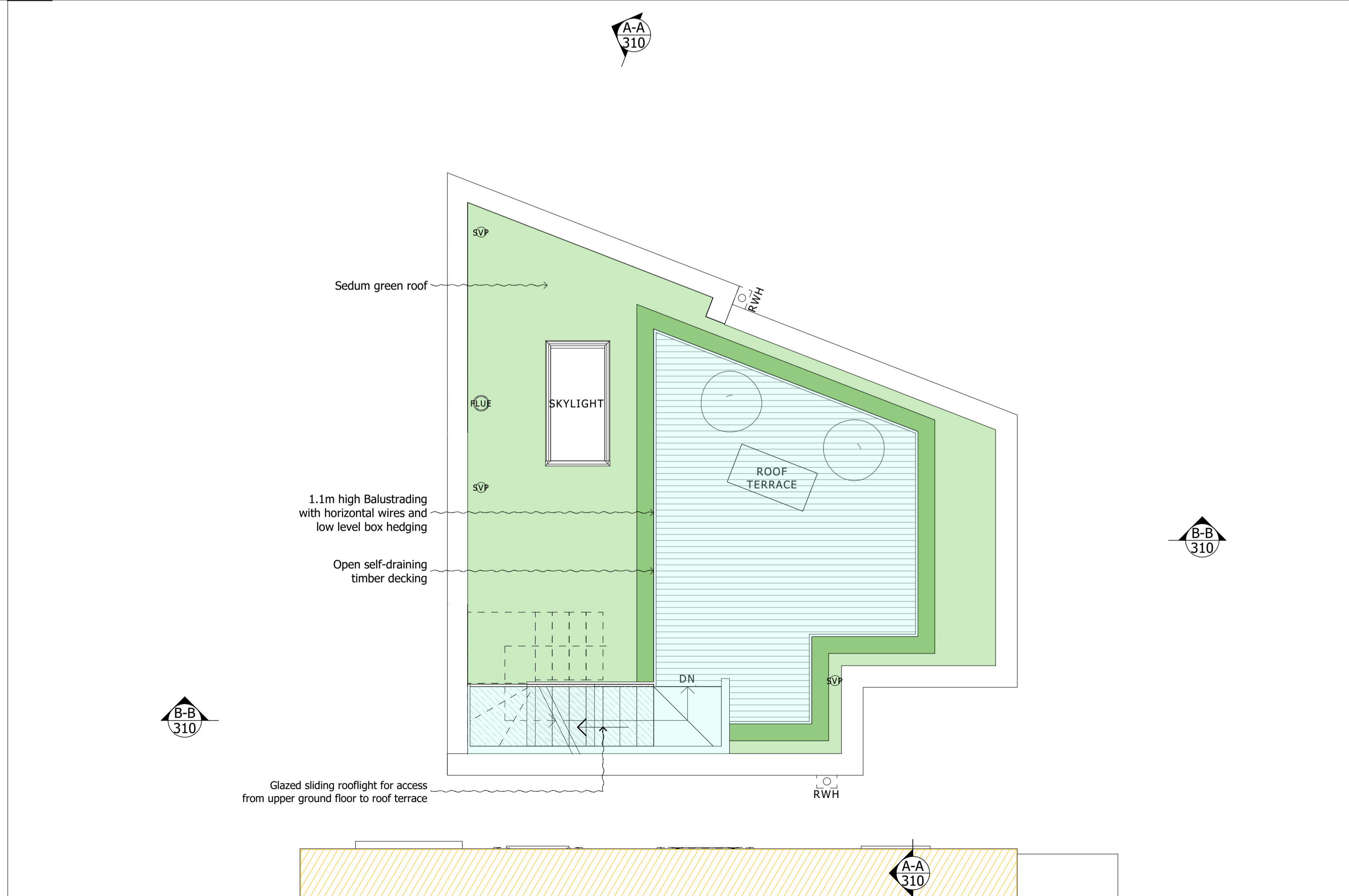

4

SCALE 1:50 @ A1

PROPOSED ROOF PLAN

**DO NOT SCALE FROM THIS DRAWING**

Figured dimensions only are to be taken from this drawing. All dimensions are to be checked on site before any work is put in hand.  
If in doubt, ask.

Any discrepancies to be highlighted to SHH prior to procurement and in good time.

Copyright © Spence Harris Hogan Limited 2017  
Registered in England & Wales. Registered No. 261 0615  
SHH is the trading name of Spence Harris Hogan Limited

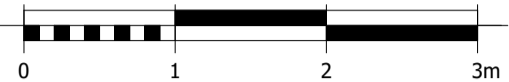

**gends & Notes:**

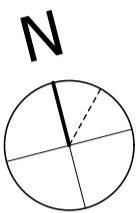

## AREA SCHEDULE

BASEMENT	56m <sup>2</sup> (603ft <sup>2</sup> )
GROUND	46m <sup>2</sup> (495ft <sup>2</sup> )
UPPER GROUND	48m <sup>2</sup> (517ft <sup>2</sup> )
TOTAL GIA	150m <sup>2</sup> (1615ft <sup>2</sup> )

## BOUNDARY LINE

NOT IN THE APPLICANT'S  
OWNERSHIP AND OUTSIDE  
THE APPLICATION  
BOUNDARY

LW LIGHTWELL

01/09/2020	Planning Application		BK
v Date	Descriptor		Att

**shh**

Architecture &  
Interior Design

**RIBA** 

Chartered Practice

 MEMBER

Encourt Place, Ravenscourt Park  
ammersham, London W6 9JU  
one +44 (0) 20 8600 4171 Email info@shh.co.uk  
h.co.uk

proposed Development of the Land and  
building lying on the South side of Abbey  
road and corner of Priory Terrace, West  
amstead, London, NW6 4DG

ent:

**Old Hampstead Estates Ltd.**

Drawing Title:  
Planning Application

## Proposed Floor Plans

project number)DWG number_Revision:	Checked
<b>919)020_PL01</b>	



DO NOT SCALE FROM THIS DRAWING

Figured dimensions only are to be taken from this drawing. All dimensions are to be checked on site before any work is put in hand.  
If in doubt, ask.

All SHH drawings to be read in conjunction with relevant SHH Finishes, Sanitaryware, Lighting & Ironmongery schedules.

Any discrepancies to be highlighted to SHH prior to procurement and in good time.

Copyright © Spence Harris Hogan Limited 2017  
Registered in England & Wales. Registered No. 261 0615  
SHH is the trading name of Spence Harris Hogan Limited



Legends & Notes:

PL01	09/06/2020	Planning Application	BKS
Rev	Date	Descriptor	Athr.

**shh**  
Architecture &  
Interior Design

RIBA   MEMBER

Chartered Practice

1 Vencourt Place, Ravenscourt Park  
Hammersmith, London W6 9NU  
Phone +44 (0) 20 8600 4171 Email [info@shh.co.uk](mailto:info@shh.co.uk)  
[shh.co.uk](http://shh.co.uk)

Project:  
**Proposed Development of the Land and  
Building lying on the South side of Abbey  
Road and corner of Priory Terrace, West  
Hampstead, London, NW6 4DG**

Client:  
Old Hampstead Estates Ltd.

Drawing Title:  
Planning Application  
**Proposed North Elevation  
- Abbey Road**

(Project number)DWG number\_Revision: (919)210\_PL01

Checked:



DO NOT SCALE FROM THIS DRAWING

Figured dimensions only are to be taken from this drawing. All dimensions are to be checked on site before any work is put in hand.  
If in doubt, ask.

All SHH drawings to be read in conjunction with relevant SHH Finishes, Sanitaryware, Lighting & Ironmongery schedules.

Any discrepancies to be highlighted to SHH prior to procurement and in good time.

Copyright © Spence Harris Hogan Limited 2017  
Registered in England & Wales. Registered No. 261 0615  
SHH is the trading name of Spence Harris Hogan Limited



Legends & Notes:

PL01	09/06/2020	Planning Application	BKS
Rev	Date	Descriptor	Athr.

**shh**  
Architecture &  
Interior Design

RIBA   MEMBER

1 Vincourt Place, Ravenscourt Park  
HammerSmith, London W6 9NU  
Phone +44 (0) 20 8600 4171 Email info@shh.co.uk  
shh.co.uk

Project:  
**Proposed Development of the Land and Building lying on the South side of Abbey Road and corner of Priory Terrace, West Hampstead, London, NW6 4DG**

Client:  
Old Hampstead Estates Ltd.

Drawing Title:  
Planning Application

**Proposed East Elevation - Priory Terrace**

(Project number)DWG number\_Revision: (919)211\_PL01

Checked:

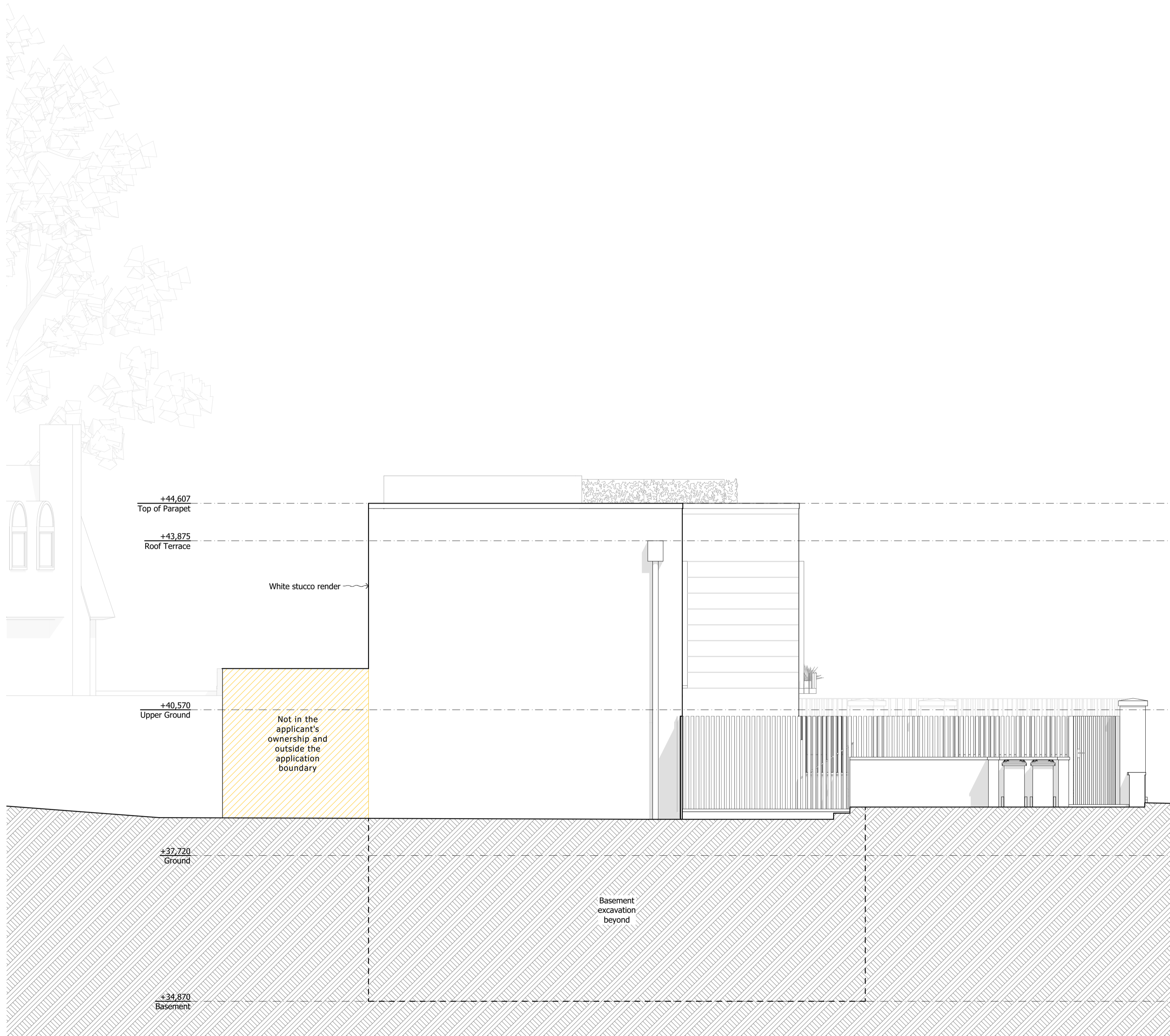

3

SCALE 1:50 @ A1

SOUTH ELEVATION

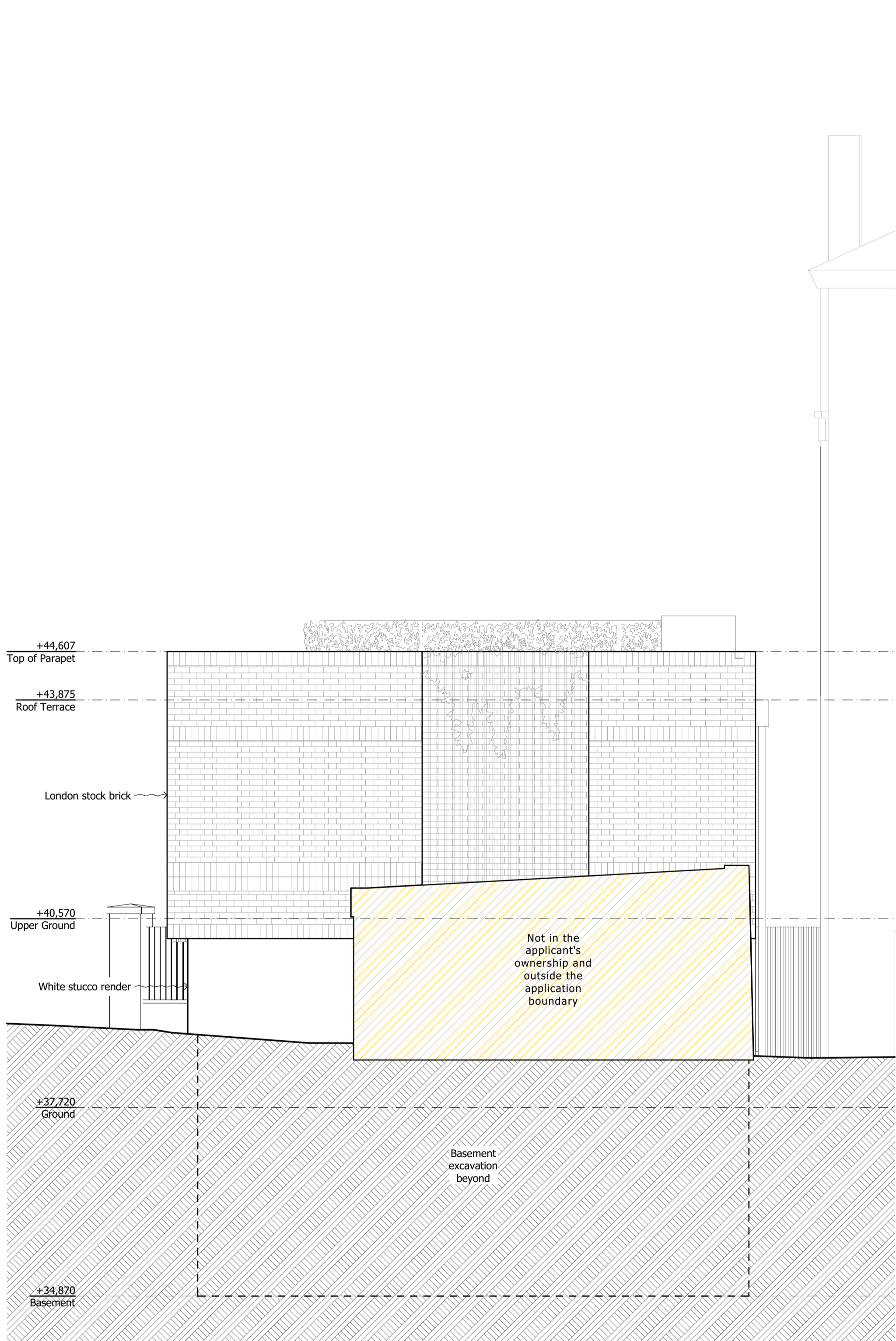

4

SCALE 1:50 @ A1

WEST ELEVATION

**DO NOT SCALE FROM THIS DRAWING**

Figured dimensions only are to be taken from this drawing. All dimensions are to be checked on site before any work is put in hand.  
If in doubt, ask.

All SHH drawings to be read in conjunction with relevant SHH Finishes, Sanitaryware, Lighting & Ironmongery schedules.

Any discrepancies to be highlighted to SHH prior to procurement and in good time.

Copyright © Spence Harris Hogan Limited 2017  
Registered in England & Wales. Registered No. 261 0615  
SHH is the trading name of Spence Harris Hogan Limited

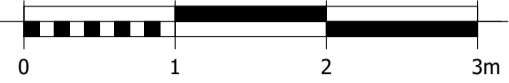

**Legends & Notes:**

 NOT IN THE APPLICANT'S OWNERSHIP AND OUTSIDE THE APPLICATION BOUNDARY

PL01	09/06/2020	Planning Application	BKS
Rev	Date	Descriptor	Athr.

**shh**  
Architecture & Interior Design

RIBA  MEMBER  
Chartered Practice

1 Vincourt Place, Ravenscourt Park  
Hammersmith, London W6 9NU  
Phone +44 (0) 20 8600 4171 Email [info@shh.co.uk](mailto:info@shh.co.uk)  
[shh.co.uk](http://shh.co.uk)

Project:  
**Proposed Development of the Land and Building lying on the South side of Abbey Road and corner of Priory Terrace, West Hampstead, London, NW6 4DG**

Client:  
**Old Hampstead Estates Ltd.**

Drawing Title:  
**Planning Application**  
**Proposed South & West Elevations**

(Project number)DWG number_Revision:	Checked:
<b>(919)212_PL01</b>	

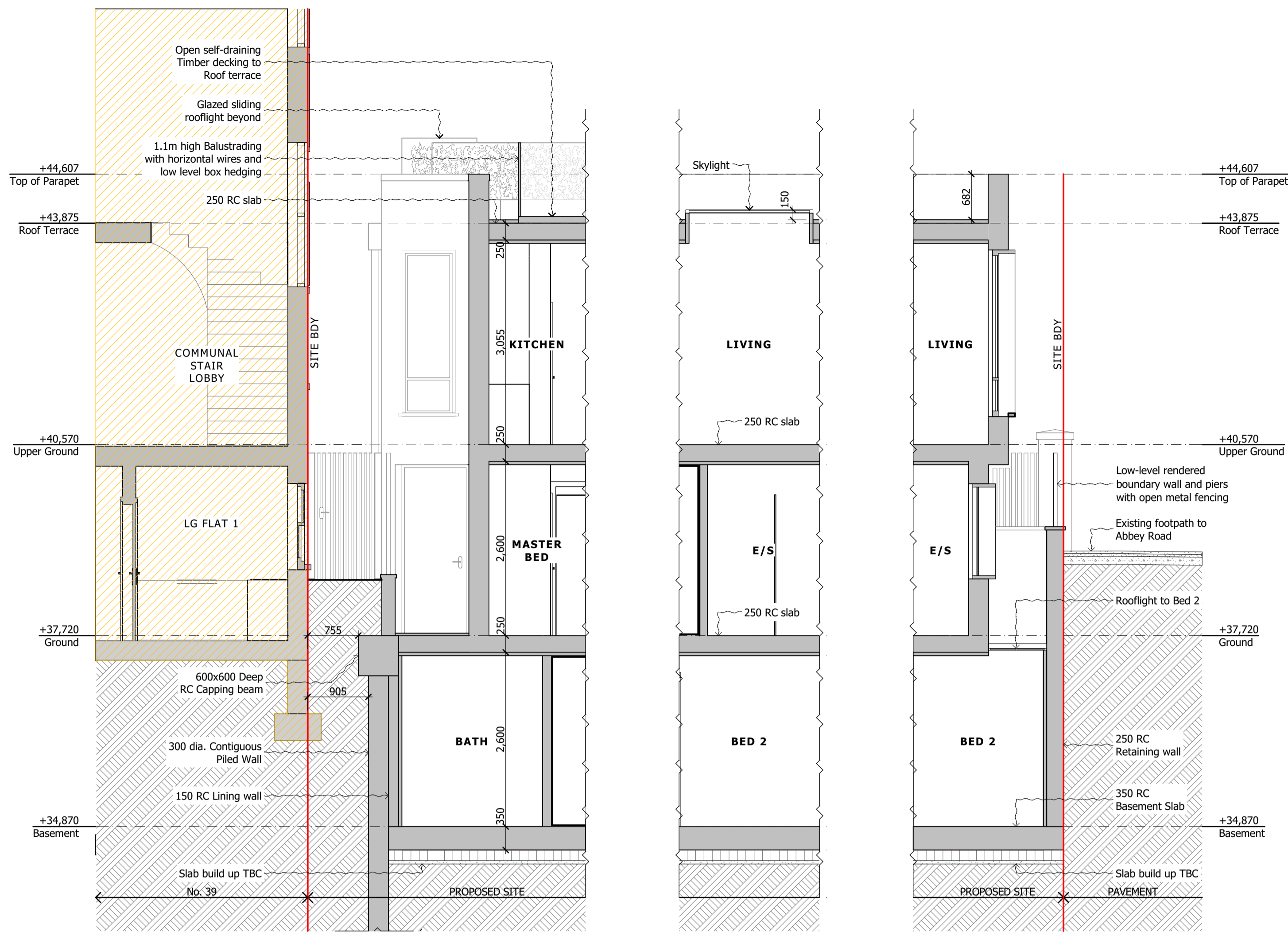

1

SCALE 1:50 @ A1  
SECTION A-A

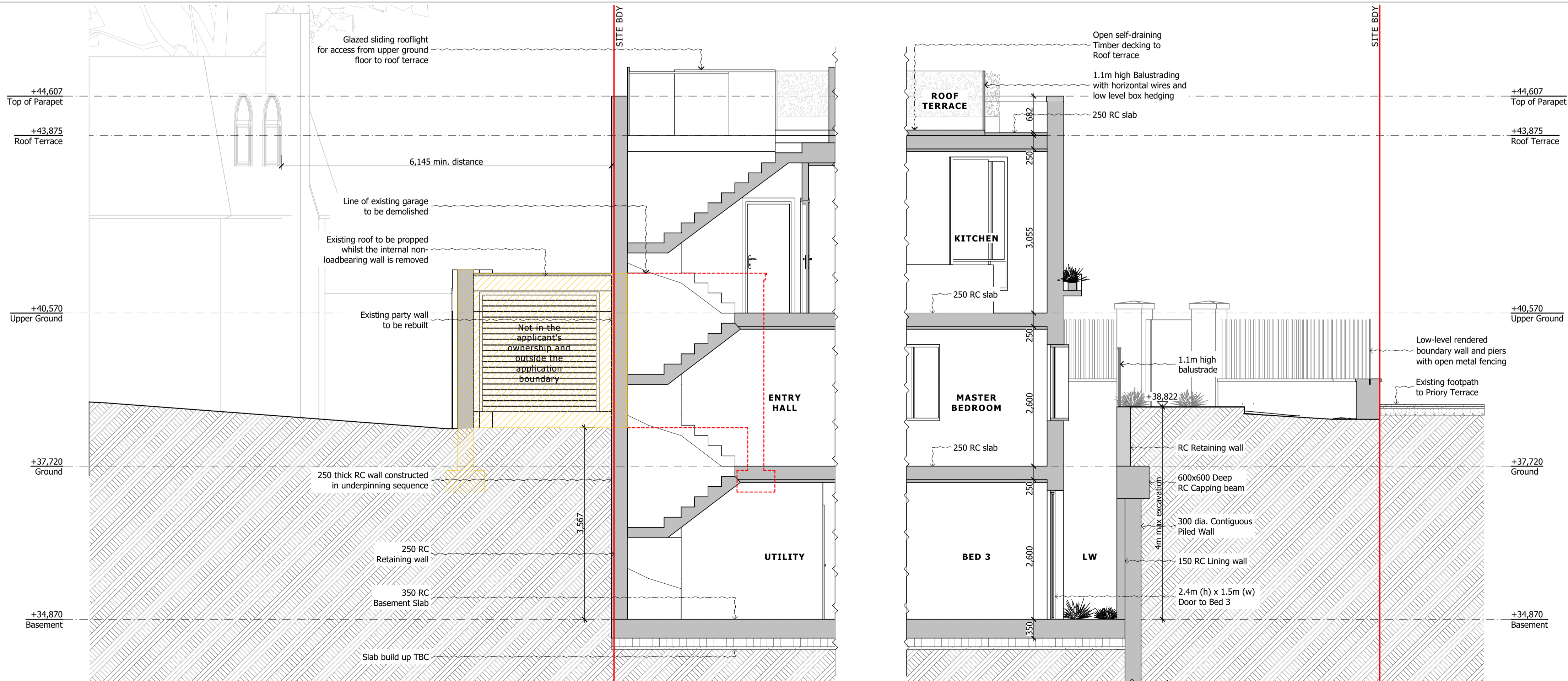

2

SCALE 1:50 @ A1  
SECTION B-B

DO NOT SCALE FROM THIS DRAWING

Figured dimensions only are to be taken from this drawing. All dimensions are to be checked on site before any work is put in hand. If in doubt, ask.

All SHH drawings to be read in conjunction with relevant SHH Finishes, Sanitaryware, Lighting & Ironmongery schedules.

Any discrepancies to be highlighted to SHH prior to procurement and in good time.

Copyright © Spence Harris Hogan Limited 2017  
Registered in England & Wales. Registered No. 261 0615  
SHH is the trading name of Spence Harris Hogan Limited



Legends & Notes:

BOUNDARY LINE

NOT IN THE APPLICANT'S OWNERSHIP AND OUTSIDE THE APPLICATION BOUNDARY

PL01	09/06/2020	Planning Application	BKS
Rev	Date	Descriptor	Athr.

**shh**  
Architecture & Interior Design  
RIBA MEMBER  
1 Vencourt Place, Ravenscourt Park  
Hammersmith, London W6 9NU  
Phone +44 (0) 20 8600 4171 Email info@shh.co.uk  
shh.co.uk

Project:  
**Proposed Development of the Land and Building lying on the South side of Abbey Road and corner of Priory Terrace, West Hampstead, London, NW6 4DG**

Client:  
Old Hampstead Estates Ltd.

Drawing Title:  
Planning Application

**Proposed Sections**

(Project number)DWG number\_Revision: (919)310\_PL01  
Checked:



Proposed View from the corner of Priory Terrace and Abbey Road



Proposed View from Abbey Road



Proposed View North-West along Abbey Road



Proposed View North-West along Priory Terrace



Proposed View South-East along Abbey Road

DO NOT SCALE FROM THIS DRAWING

Figured dimensions only are to be taken from this drawing. All dimensions are to be checked on site before any work is put in hand.  
If in doubt, ask.  
All SHH drawings to be read in conjunction with relevant SHH Finishes, Sanitaryware, Lighting & Ironmongery schedules.  
Any discrepancies to be highlighted to SHH prior to procurement and in good time.  
Copyright © Spence Harris Hogan Limited 2017  
Registered in England & Wales. Registered No. 261 0615  
SHH is the trading name of Spence Harris Hogan Limited

Legends & Notes:

PL01	09/06/2020	Planning Application	BKS
Rev	Date	Descriptor	Athr.

shh

Architecture & Interior Design

RIBA

Chartered Practice

MEMBER

1 Vencourt Place, Ravenscourt Park  
Hammersmith, London W6 9NU  
Phone +44 (0) 20 8600 4171 Email info@shh.co.uk  
shh.co.uk

Project:

Proposed Development of the Land and Building lying on the South side of Abbey Road and corner of Priory Terrace, West Hampstead, London, NW6 4DG

Client:

Old Hampstead Estates Ltd.

Drawing Title:

Planning Application

Artist Impressions

(Project number)DWG number\_Revision:

Checked:

(919)900\_PL01