

NOTE: ALL EQUIPMENTS SHOWN IN ORANGE ARE TO BE REMOVED

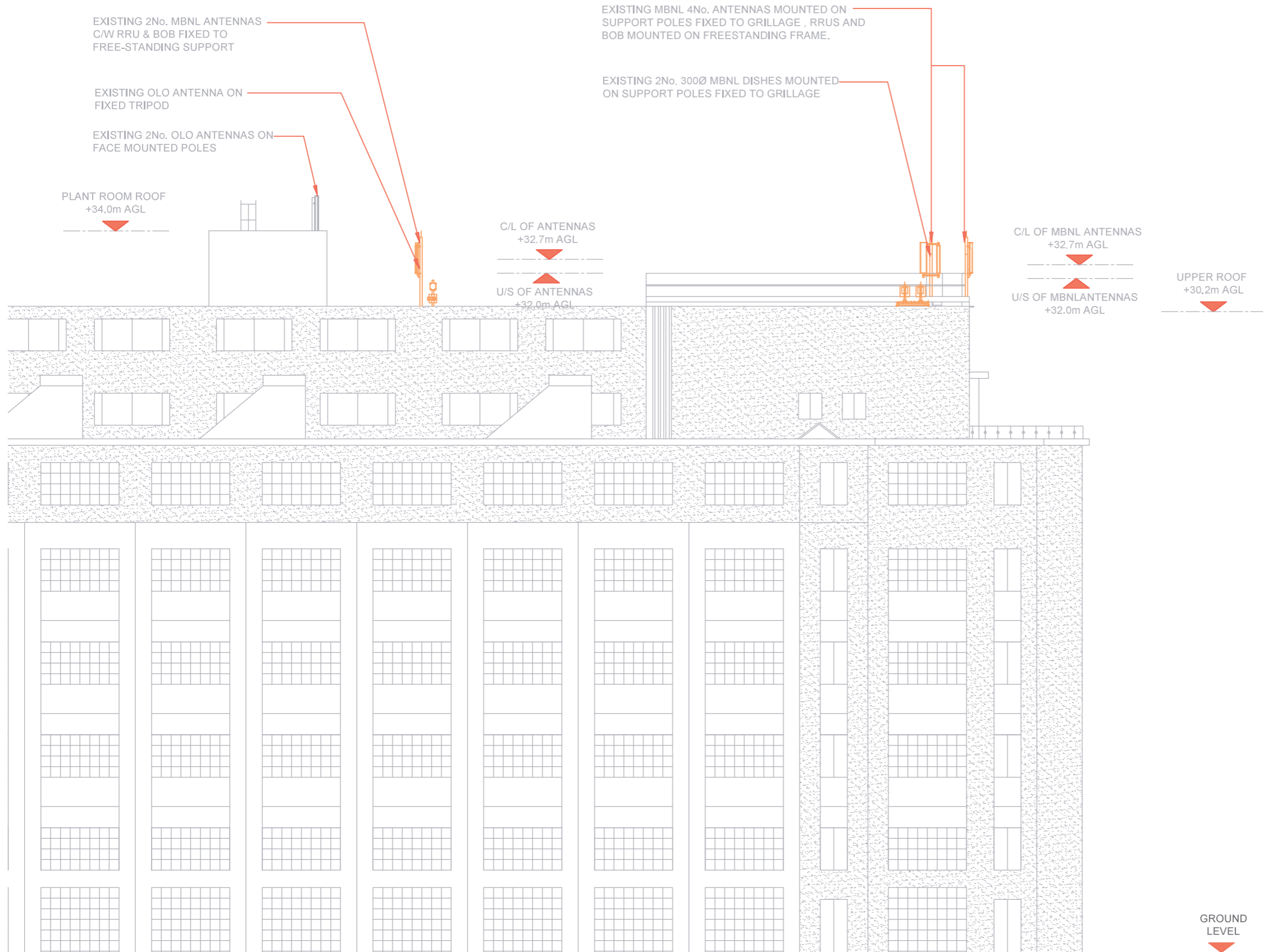

3G Antenna ID	Existing 3G Bearing
uA1	330°/330°
uB1	130°/1120°
uC1	340°/240°

Master:	MBNL / EE / H3G	Project:	ATAP	Purpose of Issue:	Planning	Issue:	D
Date:	31/03/2020	Revision / Upgrade Description:					
Drawn:	S. Tyndall	Sectors 2 & 3 amended to freestanding solution					
Checked:	J. Maguire	Sector 2 Bearing amended					
Approved:	C. Yates						
Master:	MBNL / EE / H3G	Project:	ATAP	Purpose of Issue:	Planning	Issue:	C
Date:	29/02/2020	Revision / Upgrade Description:					
Drawn:	ASE	Site Solution changed to H4a as a result of HLD					
Checked:	J. Maguire						
Approved:	C. Yates						
Master:	MBNL / EE / H3G	Project:	Acquisition Trial	Purpose of Issue:	Planning	Issue:	B
Date:	08/02/2019	Revision / Upgrade Description:					
Drawn:	J. Howden	Antenna mounting arrangement amended					
Checked:	C. Yates						
Approved:	D. Pankhania						
Master:	MBNL / EE / H3G	Project:	Acquisition Trial	Purpose of Issue:	Planning	Issue:	A
Date:	15/03/2018	Revision / Upgrade Description:					
Drawn:	W. Duong	First Issue - Site nomination dated:					
Checked:	C. Yates						
Approved:	D. Pankhania						

 <p>Hutchison 3G UK Limited Star House, 20 Grenfell Road Maidenhead, SL6 1EH Tel: 01628 785 000 Fax: 01628 785 001</p> <p>H3G Base Station Information Line 0845 6043003 Available 8am-6pm Monday to Friday</p>	 <p>Hatfield Business Park Hatfield Hertfordshire AL10 9BW</p> <p>Tel: 01707 315000 Fax: 01707 319001</p>
--	--

MBNL Mobile Broadband Network Limited
Sixth Floor, Thames Tower, Station Road, Reading, RG1 1LX

MSP & Design Consultant

waldon:

WALDON TELECOM
PHOENIX HOUSE
PYRFORD ROAD
WEST BYFLEET
SURREY
KT14 6RA

TEL : 01932 411011
FAX : 01932 411012

Site Name:	GREATER LONDON HOUSE	
Site ID:	788847	
Address:	HAMPSTEAD ROAD CAMDEN LONDON NW1 7QY	
Title:	151 EXISTING SITE ELEVATION	
Project:	ACQUISITION TRIAL	
Purpose of Issue:	PLANNING	
EE Cell ID:	MBNL Cell ID:	3UK Cell ID:
98528	CMN041	NWO187
Master Drawing No:		Issue:
788847_CMN041_98528_NWO187_M004		D

EXISTING SITE ELEVATION EAST



100mm
50mm
10mm