

## PROPOSED DRAWINGS -

### UPDATED PREVIOUSLY CONSENTED DRAWINGS -

108\_110\_Proposed Ground Floor Plan - rev C3 (no changes)  
108\_111\_Proposed First Floor Plan - rev C7  
108\_222\_Proposed Elevation West - rev B

108\_407\_Facade Details - rev C4  
108\_408\_Facade Details - rev C4

### ADDITIONAL SUBMITTED DRAWINGS

108\_490\_Detail Plan - rev C2  
108\_423\_Facade Details - rev C6  
108\_425\_Facade Details - rev C1

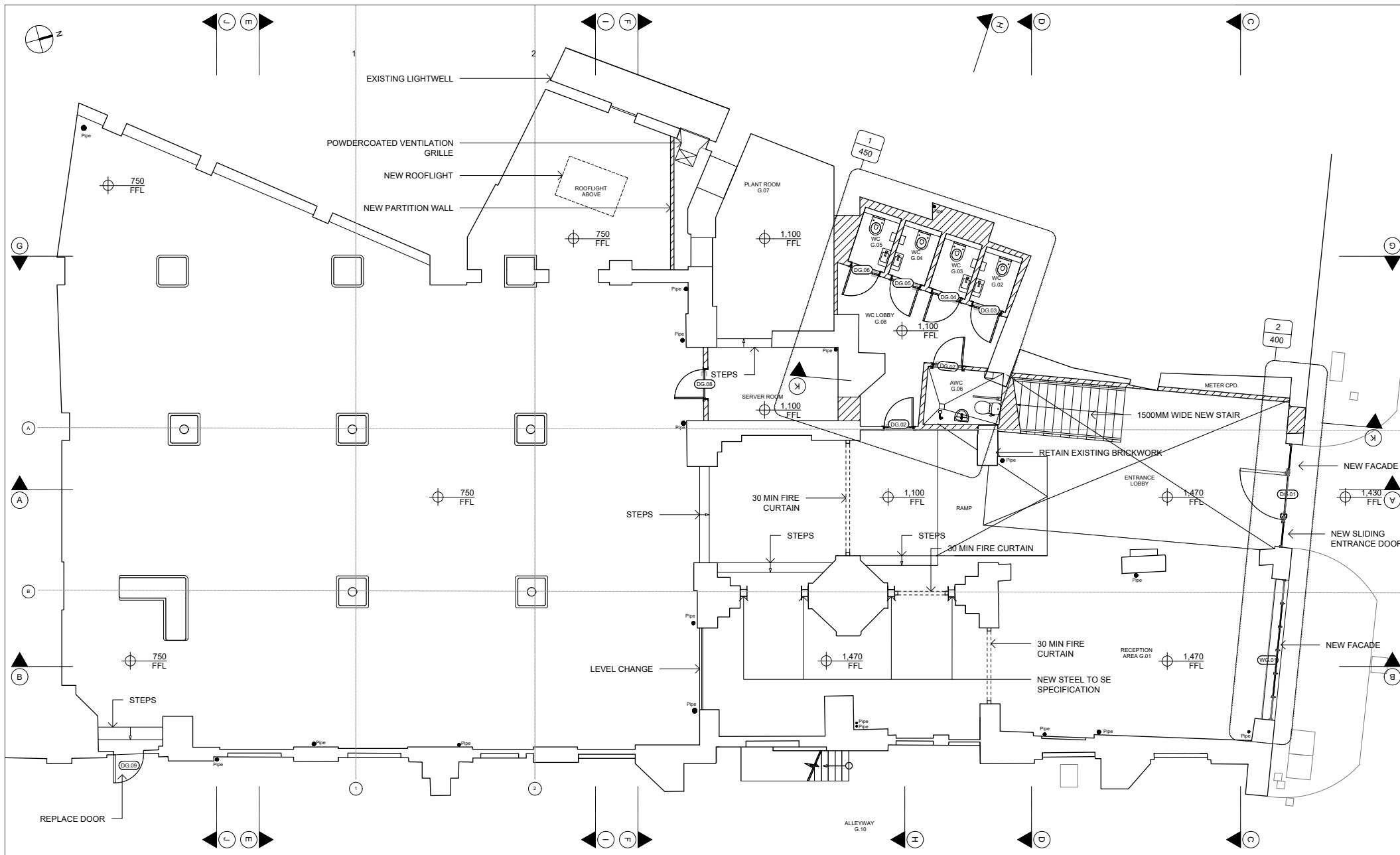

MATHESON WHITELEY  
Unit 2, Clufford House,  
1-7 Orsman Road  
London N1 5RA  
T: +44 (0) 207 033 3589  
studio@mathesonwhiteley.com

Notes:

- All dimensions are from structure-to-structure unless indicated otherwise.
- Elements of structure and services are indicated for coordination purposes. For full structural and services layouts refer to Structural and Services Engineers' drawings.
- Do not scale directly from drawing. All dimensions to be checked on site prior to construction or fabrication of any elements.
- Any discrepancies between figured dimensions to be reported to architect for clarification prior to commencing work.

Revision:

1A	23.09.19	ALLEYWAY WINDOWS
1B	27.09.19	CONSTRUCTION
1C	14.11.19	CONSTRUCTION
1D	29.11.19	CONSTRUCTION

NOTE  
- ARCHITECTURAL FINISHES ONLY.  
- LIGHTING/MEP NOT SHOWN - SUBJECT  
TO COORDINATION OF CONTRACTORS  
PROPOSALS

Client:	GSN Warner LLP	Scale:	1:50 @ A1 / 1:100 @ A3	Drawn:	RD
		Issue date:	OCT 2018	Chk:	DM
Project:	108 8-10 WARNER STREET	Title:			
		PROPOSED GROUND FLOOR PLAN			
Status:	STAGE 4	Drawing no:	110	Rev:	C3



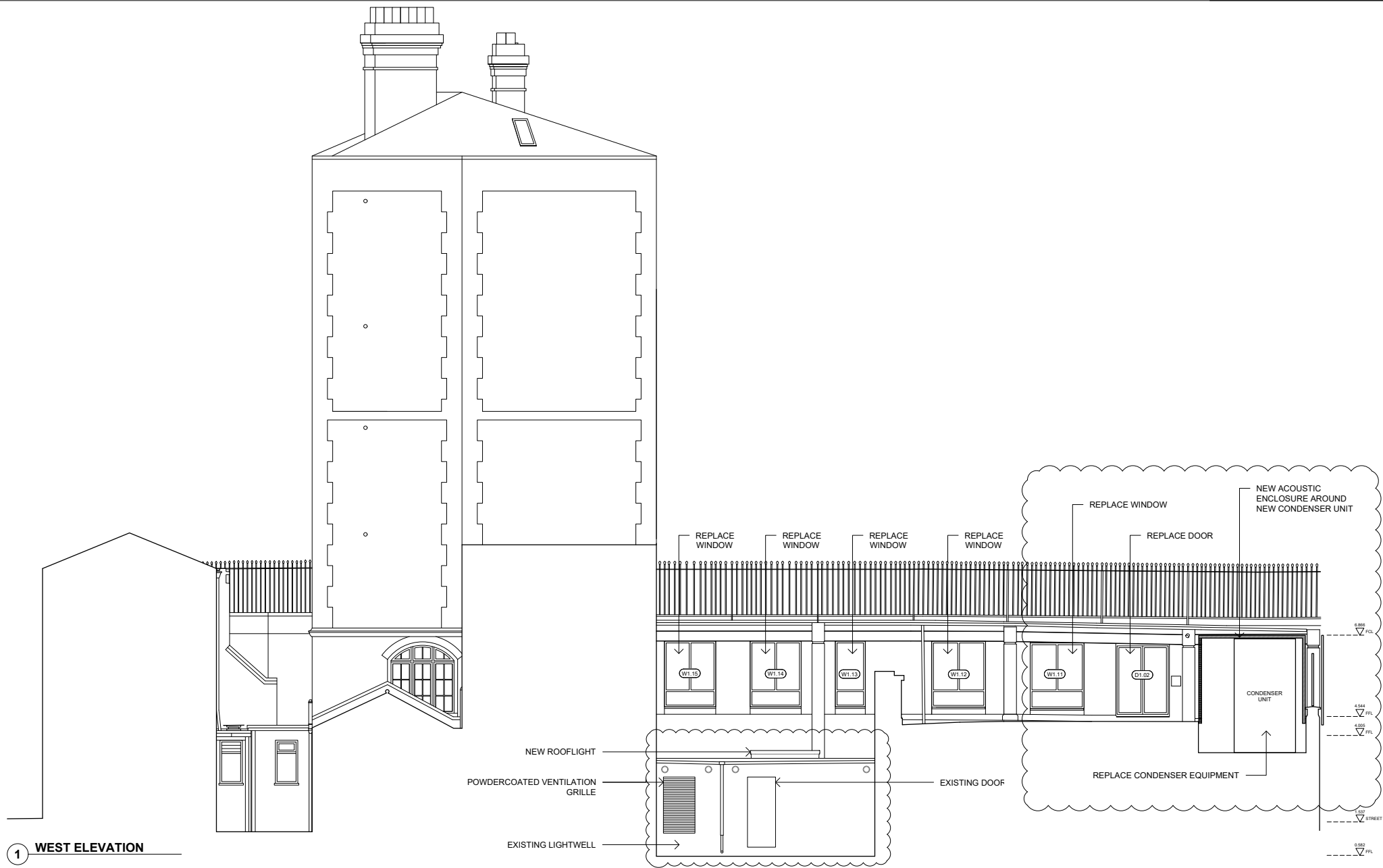

# 1 WEST ELEVATION

MATHESON WHITELEY  
Unit 2, Clufford House,  
1-7 Orsman Road  
London N1 5RA  
T: +44 (0) 207 033 3589  
studio@mathesonwhiteley.com

Notes:

- All dimensions are from structure-to-structure unless indicated otherwise.
- Elements of structure and services are indicated for coordination purposes. For full structural and services layouts refer to Structural and Services Engineer's drawings.
- Do not scale directly from drawing. All dimensions to be checked on site prior to construction or fabrication of any elements.
- Any discrepancies between figured dimensions to be reported to architect for clarification prior to commencing work.

Revision:

19.12.18	Issued as planning application
25.02.20	Amendment application
05.06.20	PLANNING UPDATE

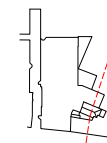

Client:	GSN Warner LLP	Scale:	1:50 @ A1 / 1:100 @ A3	Dw:	RD
		Issue date:	NOV 2018	Chk:	DM
Project:	108 8-10 WARNER STREET	Title:			
		PROPOSED ELEVATION - WEST			
Status:	STAGE 4	Drawing no:	222	Rev:	B

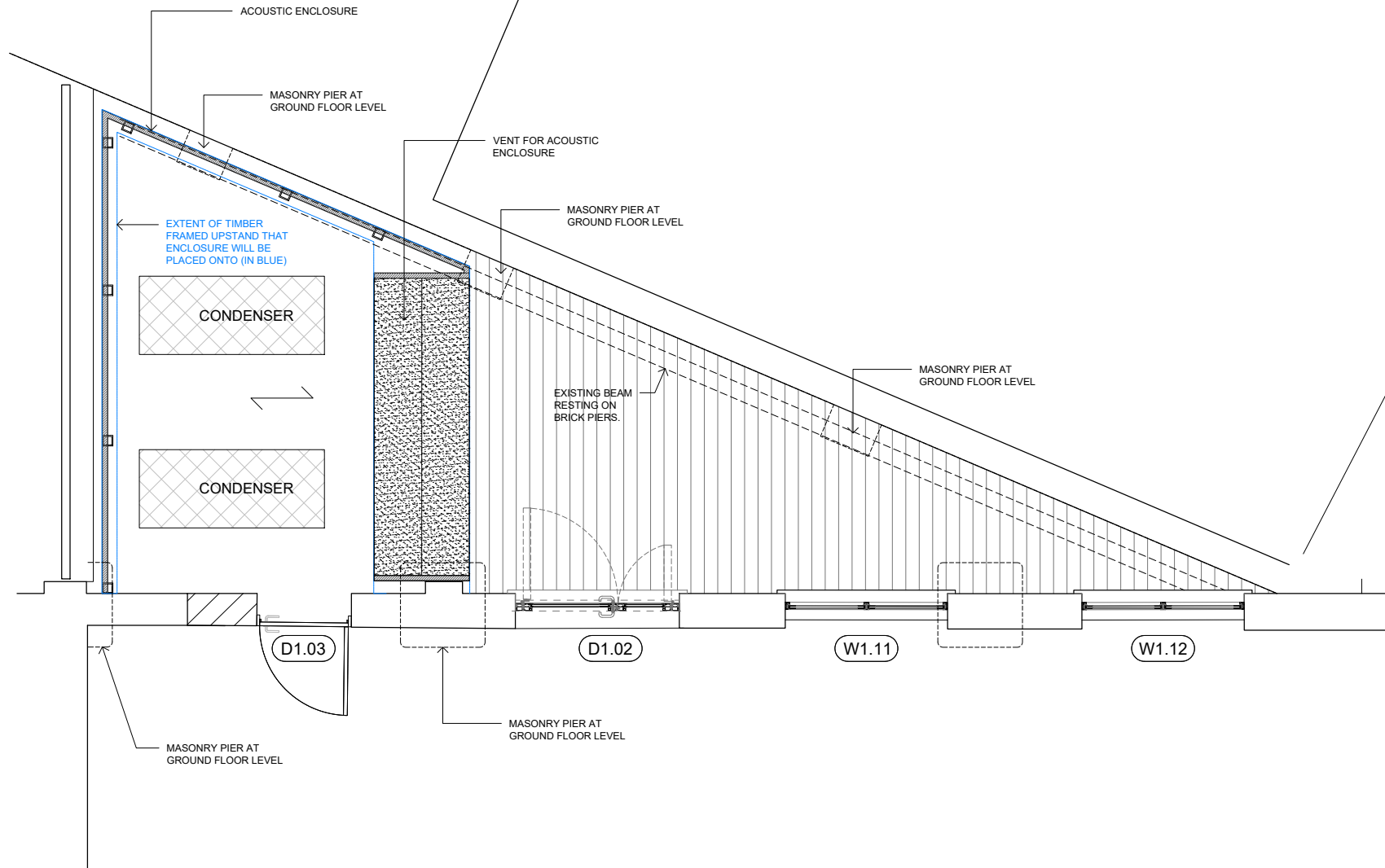

MATHESON WHITELEY  
Unit 2, Clufford House,  
1-7 Orsmann Road  
London N1 5RA  
T: +44 (0) 207 033 3589  
studio@mathesonwhiteley.com

Revision:  
06.03.20  
FOR REVIEW  
17.06.20  
PLANNING UPDATE

Notes:  
- All dimensions are from structure-to-structure unless indicated otherwise.  
- Elements of structure and services are indicated for coordination purposes. For full structural and services layouts refer to Structural and Services Engineer's drawings.  
- Do not scale directly from drawing. All dimensions to be checked on site prior to construction or fabrication of any elements.  
- Any discrepancies between figured dimensions to be reported to architect for clarification prior to commencing work.

© Copyright reserved.

Client:  GSN Warner LLP	Scale: 1:20 @ A1 / 1:40 @ A3	Drw: RC
	Issue date: MAR 2020	Chk: DM
Project:  108 8-10 WARNER STREET	Title:  PROPOSED TERRACE PLAN	
	Drawing no:  490	Rev:  C2
Status:  STAGE 4		

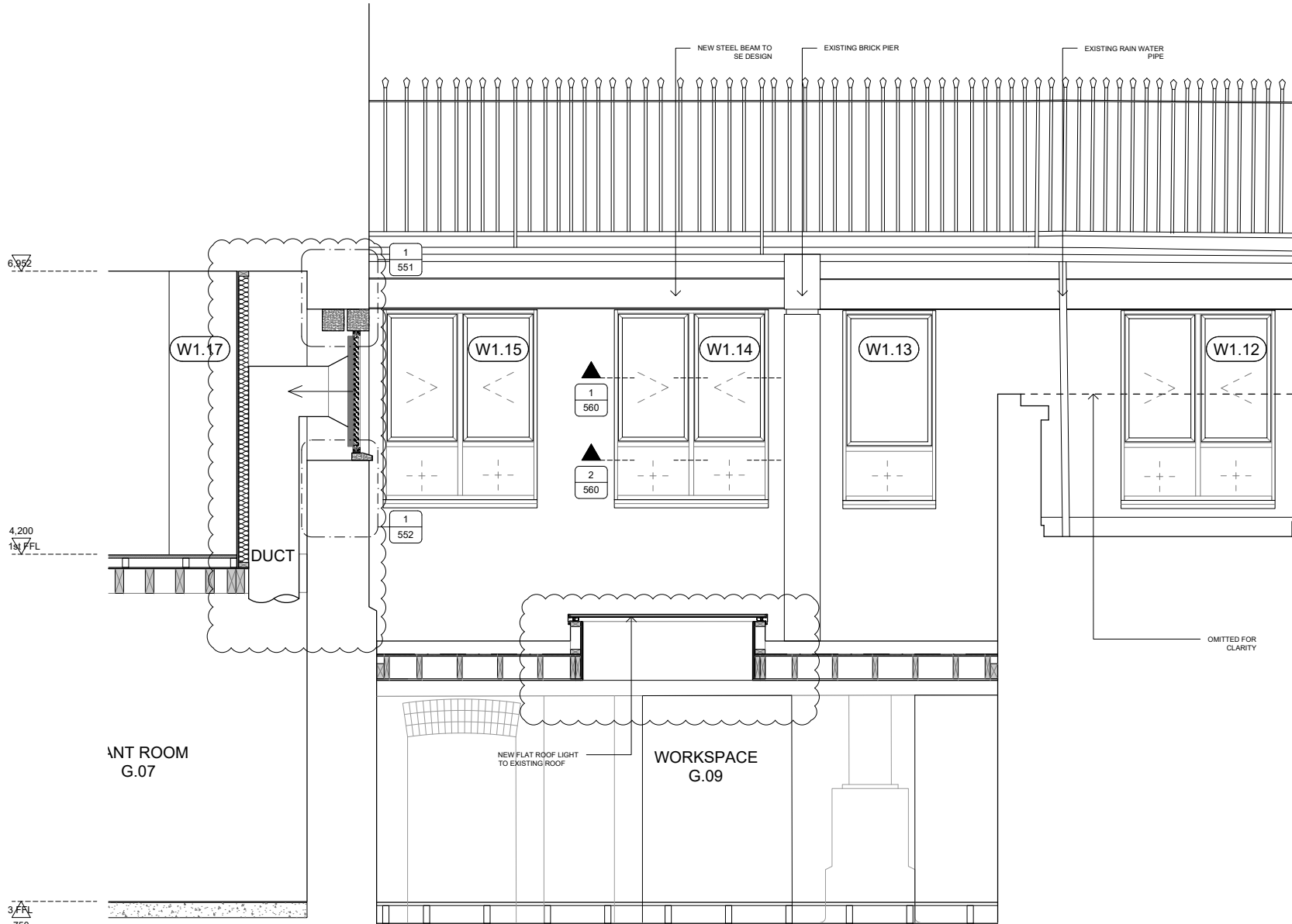

Notes:

All dimensions are from structure-to-structure unless indicated otherwise.

Elements of structure and services are indicated for coordination purposes. For full structural and services layouts refer to Structural and Services Engineer's drawings.

Do not scale directly from drawing. All dimensions to be checked on site prior to construction or fabrication of any elements.

Any discrepancies between figured dimensions to be reported to architect for clarification prior to commencing work.

© Copyright reserved.

Revision:

09.12.2019	FOR REVIEW
19.02.20	FOR REVIEW
10.03.20	FOR REVIEW
05.06.20	PLANNING UPDATE

MATHESON WHITELEY  
Unit 2, Culford House,  
1-7 Orsman Road  
London N1 5RA  
T: +44 (0) 207 033 3589  
studio@mathesonwhiteley.com

Client:

GSN Warner LLP

Project:

108  
8-10 WARNER STREET

Status:

CONSTRUCTION

Scale:

1:20 @ A1 / 1:40 @ A3

Issue date:

MAR 2020

Title:

FACADE DETAILS

Drawing no:	407	Rev:	C4
-------------	-----	------	----

Notes:

All dimensions are from structure-to-structure unless indicated otherwise.

Elements of structure and services are indicated for coordination purposes. For full structural and services layouts refer to Structural and Services Engineer's drawings.

Do not scale directly from drawing. All dimensions to be checked on site prior to construction or fabrication of any elements.

Any discrepancies between figured dimensions to be reported to architect for clarification prior to commencing work.

© Copyright reserved.

Revision:	
1	09.12.2019 FOR REVIEW
2	19.02.20 FOR REVIEW
3	10.03.20 FOR REVIEW
4	17.06.20 PLANNING UPDATE

<b>MATHESON WHITELEY</b> Unit 2, Culford House, 1-7 Orsman Road London N1 5RA T: +44 (0) 207 033 3589 studio@mathesonwhiteley.com	
Client:	GSN Warner LLP
Project:	108 8-10 WARNER STREET
Status:	CONSTRUCTION
Scale:	1:20 @ A1 / 1:40 @A3
Issue date:	MAR 2020
Title:	FACADE DETAILS
Drawing no:	408
Rev:	C4

4.200  
15' FFL

750  
3' FFL

SEE DRAWING 407

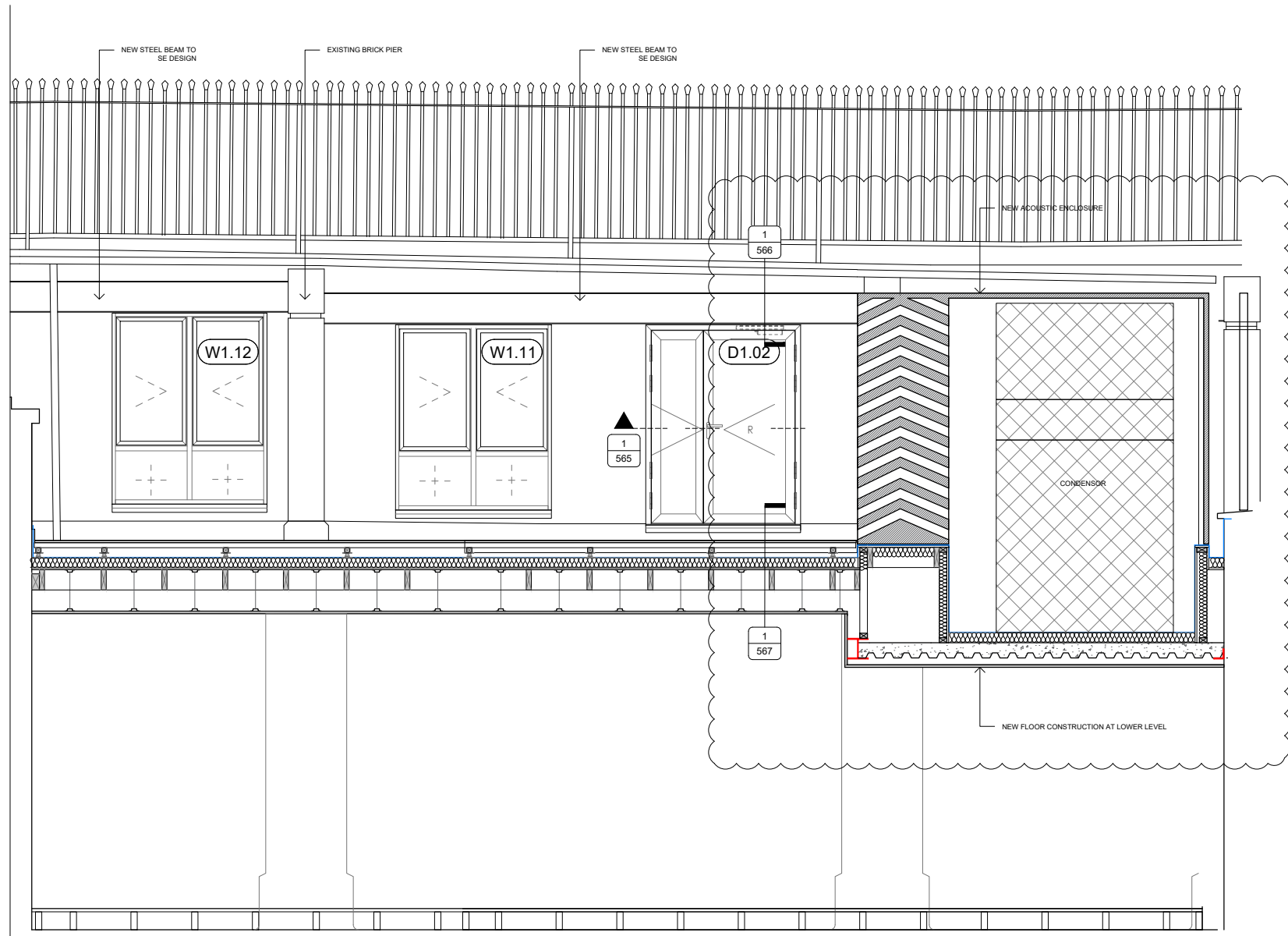

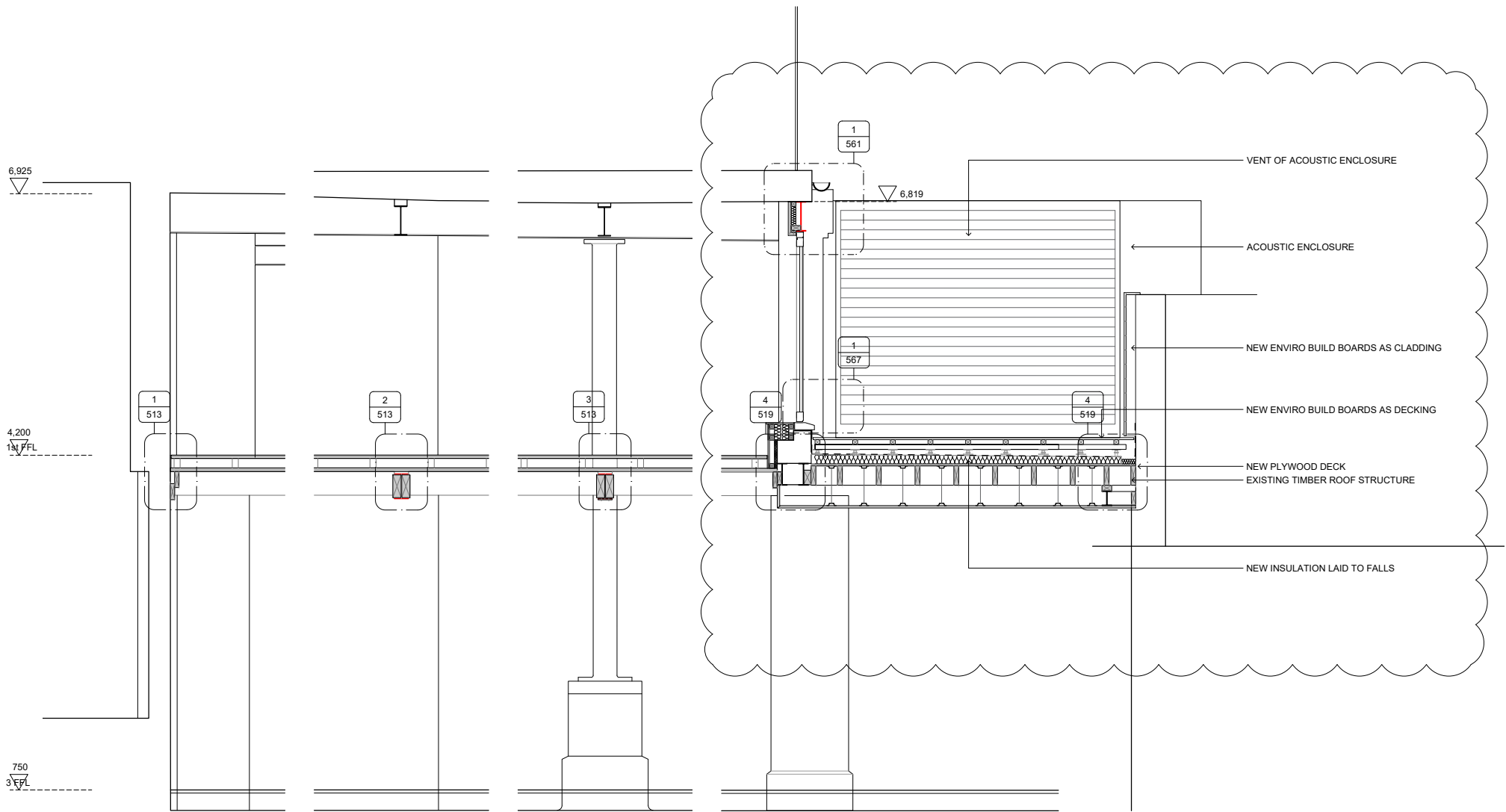

# 1 SECTION J

MATHESON WHITELEY  
Unit 2, Clufford House,  
1-7 Orsmann Road  
London N1 5RA  
T: +44 (0) 207 033 3589  
studio@mathesonwhiteley.com

Notes:

- All dimensions are from structure-to-structure unless indicated otherwise.
- Elements of structure and services are indicated for coordination purposes. For full structural and services layouts refer to Structural and Services Engineer's drawings.
- Do not scale directly from drawing. All dimensions to be checked on site prior to construction or fabrication of any elements.
- Any discrepancies between figured dimensions to be reported to architect for clarification prior to commencing work.

Revision:		
15.11.19 CONSTRUCTION	17.06.20 PLANNING UPDATE	
02.12.19 CONSTRUCTION		
22.01.20 REVIEW OF LEVELS		
03.02.20 FOR REVIEW		
10.03.20 FOR REVIEW		

Client:	GSN Warner LLP	Scale: 1:20 @ A1/ 1:40 @ A3	Dwg: RC
		Issue date: MAR 2020	Chk: DM
Project:	108 8-10 WARNER STREET	Title: PROPOSED MEZZANINE SECTION J	
		Drawing no: 423	Rev: C6
Status:	STAGE 4		



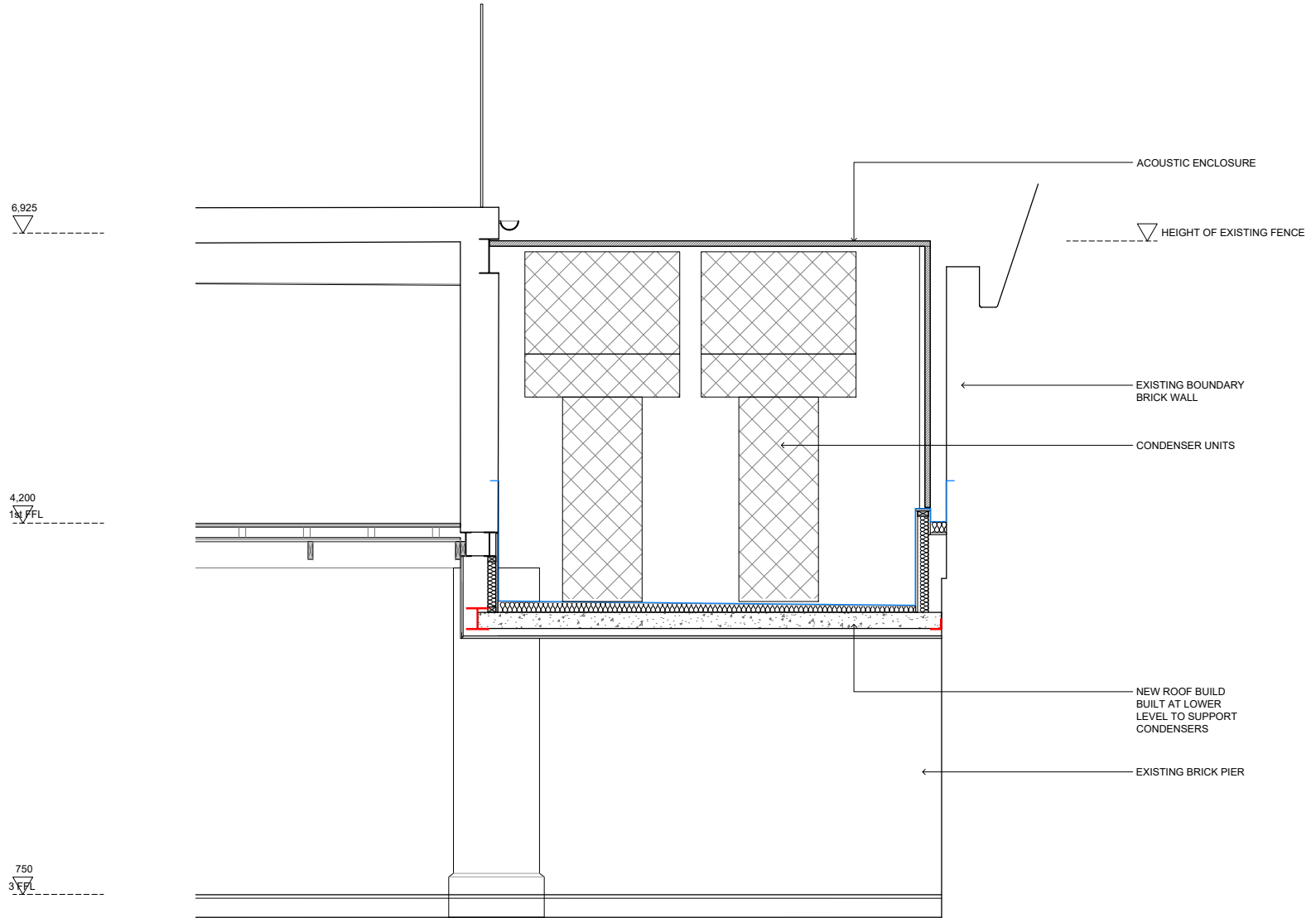

MATHESON WHITELEY  
Unit 2, Clufford House,  
1-7 Orsmann Road  
London N1 5RA  
T: +44 (0) 207 033 3589  
studio@mathesonwhiteley.com

Revision:  
17.06.20  
PLANNING UPDATE

Notes:

- All dimensions are from structure-to-structure unless indicated otherwise.
- Elements of structure and services are indicated for coordination purposes. For full structural and services layouts refer to Structural and Services Engineer's drawings.
- Do not scale directly from drawing. All dimensions to be checked on site prior to construction or fabrication of any elements.
- Any discrepancies between figured dimensions to be reported to architect for clarification prior to commencing work.

© Copyright reserved.

Client:  GSN Warner LLP	Scale: 1:20 @ A1/ 1:40 @ A3	Dwg: RC
	Issue date: MAR 2020	Chk: DM
	Title: CONDENSERS ENCLOSURE	
Project: 108 8-10 WARNER STREET	Drawing no:  425	Rev: C1
Status: STAGE 4		

