

Planting Specification				
Item	No	Abbreviation	Species	Size
1	1	Pru ava	Wild cherry (<i>Prunus aviam</i>)	12-14cm girth
2	1	Sam nig	Elder (<i>Sambucus nigra</i>)	1-2m height
3	1	Mal syl	Crab apple (<i>Malus sylvestris</i>)	12-14cm girth
4	1	Pru dom	Victoria plum (<i>Prunus domestica</i> 'Victoria')	3-4m height
5	1	Mal dom	Cox's orange pippin (<i>Malus domestica</i> 'Cox's Orange Pippin')	3-4m height

PLAN

300mm minimum gap between edge of pit and rootball

Stakes to be 150mm Ø equi spaced

Rubber tree ties secured at 25mm below top of stake.

The tree is to be secured to the stakes using 3 no. approved tree ties. Ties are to be secured so as to allow for movement but prevent damage to the trunk

SECTION/ ELEVATION (not to scale)

On heavy, wet soils provide a 150mm depth of rubble with a geotextile filter membrane on top to aid drainage

Area of mulch

NOTES:

- The tree pit should be excavated to allow adequate clearance between the perimeter of the ball and the side of the pit.
- The depth of the pit should be a minimum of 700mm and at least 75mm greater than the depth of the root-ball.
- Fork the bottom and sides of the pit to break up the subsoil.
- Mix the dug soil with
 - a slow release fertiliser,
 - a specified soil ameliorant.
- Drive in the stakes so that they are a minimum of 300mm below the bottom of the pit and 500mm above ground level. The stakes are to be sweet chestnut or peeled larch poles, pointed at one end, preserved to resist rot for their intended lifespan.
- Plant the tree, ensuring that the original depth is maintained and the soil is carefully firmed back up to the existing ground level.
- Spread 75-100mm depth of mulch over an area of 1000mm diameter around the tree.

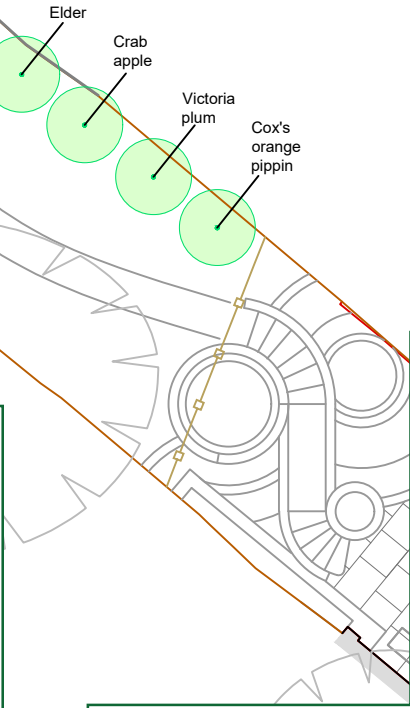

LEGEND

Existing tree included for reference

Proposed tree



"The original of this drawing was produced in colour - a monochrome copy should not be relied upon"

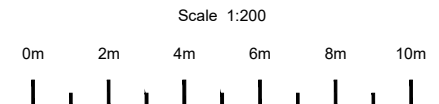

© HAYDEN'S 2020

5 Moseleys Farm Business Centre,
Fornham All Saints,
Bury St Edmunds,
Suffolk, IP28 6JY.

Head Office: 01284 765391
Southern Office: 01722 657423
Email: info@treesurveys.co.uk

www.treesurveys.co.uk

Client:	Metro Projects	Drawing Title:	Tree Planting Scheme
---------	----------------	----------------	----------------------

Site: 16 Downshire Hill, Hampstead, London, NW3 1NT

Date:	05/05/20	Drawn By:	JF	Cad File Ref:	ClinPro\7757-D-TPS-16 Downshire Hill, Hampstead.dwg
Scale:	1:200 (A4)	Checked By:	NH	Drawing No:	7757-D-TPS
				Rev:	-