

**NOTES**

- DO NOT SCALE THIS DRAWING. WORK TO FIGURED DIMENSIONS ONLY. ALL DIMENSIONS ARE IN MILLIMETRES (mm) UNLESS NOTED OTHERWISE.
- This drawing is to be read in conjunction with all relevant Architect's, Engineer's and Specialist's drawings and their respective Specifications.
- All work to comply with the relevant British Standards, Codes of Practice and the Building Regulations.
- Any discrepancies between all working drawings, specifications and schedules of all disciplines to be immediately notified to CTP for clarification/correction prior to construction of relevant structure.

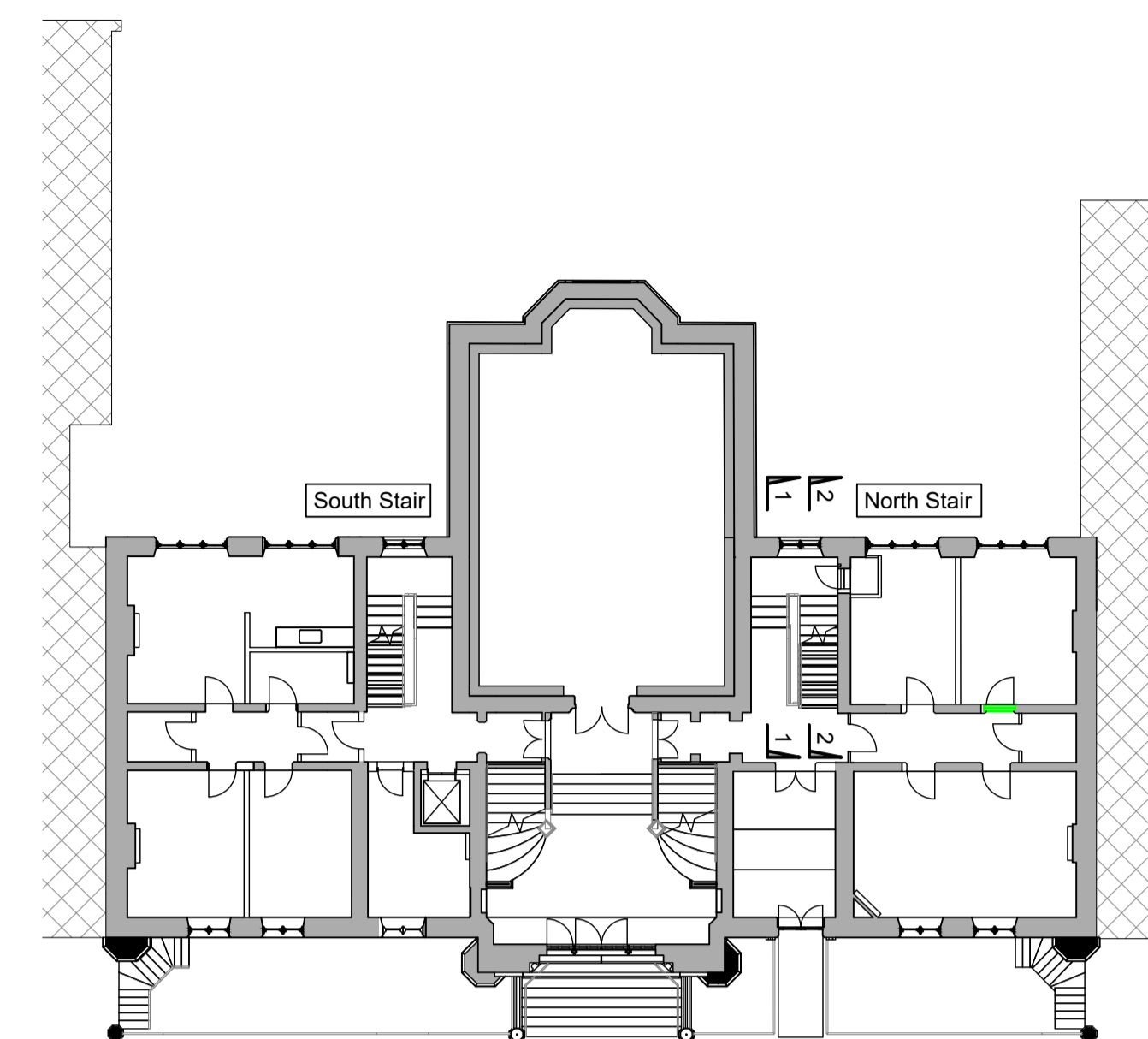

**North Stair Key Plan.**  
(Level 2 - Scale 1:200 @ A1).

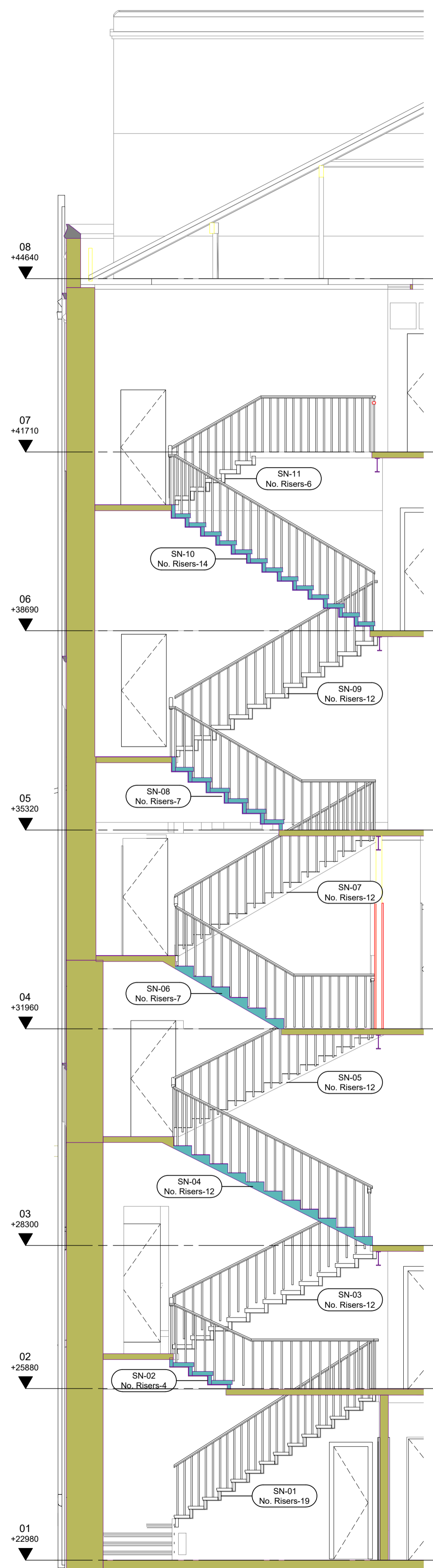

**Section 1-1.**  
(Scale 1:50 @ A1).

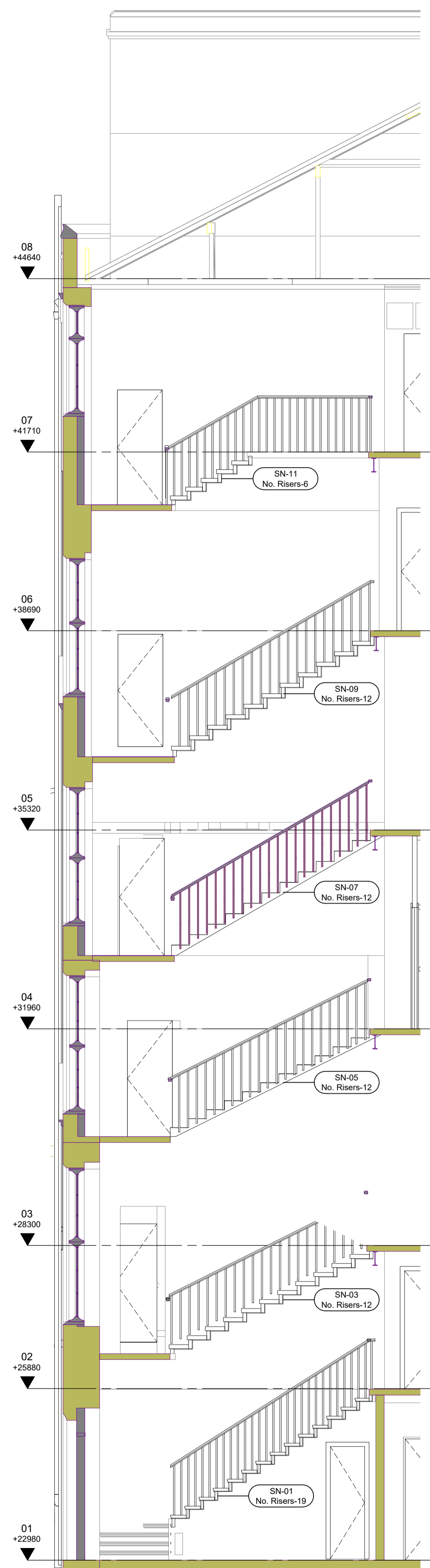

**Section 2-2.**  
(Scale 1:50 @ A1).

**PRELIMINARY**

P1	PRELIMINARY ISSUE:	20.02.20	KGD	AG
Revision	Amendments	Date	Rev'd	Check'd
Created by:	Drawn by:	Discipline:		
K.G.Denyer.	20.02.2020	STRUCT		



Suffolk House 154 High Street  
Sevenoaks Kent TN13 1XE UK  
UK +44 (0)1732 740195  
www.ctp-lip.com

Project Title:  
**Dr. William's Library  
Library Building.**

Drawing Title:  
**North Stair  
Existing Sections**

CDM 2015 RESIDUAL RISKS	
1.	
2.	
3.	
4.	
The above residual risks are for non-standard hazards. It is assumed that a competent contractor familiar with the construction of this type of work will be appointed who will be aware of the standard hazards.	