

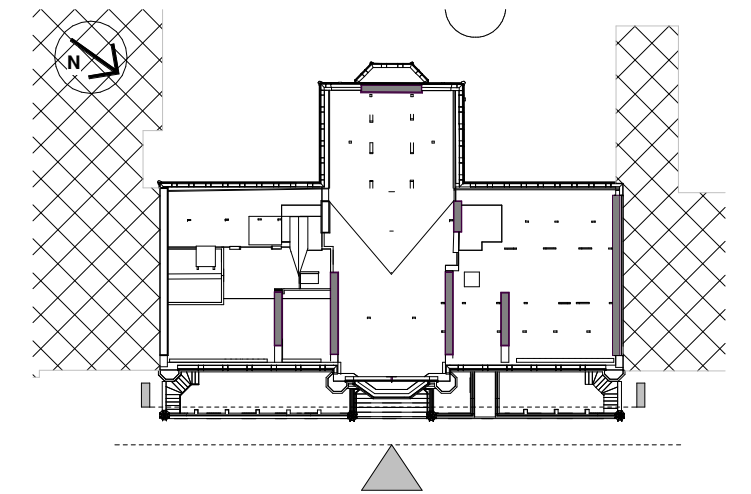

Existing GA Elevation - Front
1 : 100

Existing GA Section - Lightwell
1 : 100



REV	DATE	DESCRIPTION
P05	2020-06-13	Missing access hatch added.
P04	2020-03-09	Drawing updated for Planning, scheme adaptation submission.
P03	2020-01-28	Missing window mouldings and stone work added.
P02	2019-11-08	Planning Issue
P01	2019-10-28	Drawings issued for Planning

ORIGINATOR REF: 8555



ARCHITECTURE & INTERIOR DESIGN
People, Purpose, Place

CPMG Architects Ltd

Nottingham 23 Warser Gate, Nottingham, NG1 1NU tel: 0115 958 9500
 London 31/35 Kirby Street, London, EC1N 8TE tel: 0207 492 1805
 Birmingham The Lewis Building 35 Bull Street Birmingham B4 6EQ
 enquiries@cpmg-architects.com
 www.cpmg-architects.com

PROJECT

Dr Williams's Library
Library Building

DRAWING TITLE

ELEVATIONS

DRAWING PURPOSE

PRELIMINARY

DRAWN BY	DATE	CHK'D BY	SCALE	MEDIA
HW	2019-07-12	AP	As indicated	A2

PROJECT - ORIGINATOR - ZONE - LEVEL - TYPE - ROLE - NUMBER REVISION

W82-CPM-Z1-ZZ-DR-A-20301 **P05**

Drawing based on survey information, Revit model and CAD drawings produced by City Survey's and Survey Hub, refer to below files. CPMG cannot be held responsible for any discrepancies within the original Revit survey or CAD drawings.
 - 10410E_R (City Surveys)
 - CSDr 000765-DWL-SU-DRG-0001-A01.rvt (City Surveys)
 - 3916_Dr Williams Library_3D Model (Survey Hub)

Copyright of CPMG Architects Limited 2019. All rights reserved. No part of this publication may be reproduced, stored in any retrieval system or transmitted in any form or by any means without prior permission of CPMG Architects Limited. Do not scale from drawing for Construction or Setting-out purposes, use figured dimensions only. All dimensions to be checked on site.
 ISO 9001: 2015 Quality Management
 ISO 14001: 2015 Environmental Management
 PAS 1192-2: 2013 Building Information Modelling