

- 1 -EXISTING, EXTERNAL HANGING SIGN WITH 'SA' METALWORK DETAIL AT FIXING LOCATION TO FACADE.
- 2 -EXISTING, STATUTORY STREET SIGNAGE.
- 3 -PROPOSED SIGNAGE TO CANOPY VALENCE. TENANTS GRAPHIC IDENTITY (EG TEXT/LOGO TYPE) TO FABRIC ELEMENT TO REPLACE EXISTING 'SA' LOGO. NOTE CANOPIES ARE EXISTING.
- 4 -PROPOSED INTERNAL SIGNAGE. ALUMINIUM SIGN BOX FIXED INTERNALLY TO CEILING/SOFFIT. ALUMINIUM SIGN BOX TO BE 'BRONZE' COLOUR RAL No:8070. ALUMINIUM SIGN BOX TO CONTAIN LED ILLUMINATION. LETTERING/LOGO IN WHITE ACRYLIC TO PROJECT 20MM FROM FRONT FACE OF SIGN BOX. WHITE LETTERING/LOGO TO BE ILLUMINATED FROM THE SIGN BOX BY THE LED. LETTER/LOGO 'INFILL' PIECES TO BE IN THE PLANE OF THE FRONT FACE OF THE SIGN BOX. LETTER/LOGO INFILL PIECES TO BE ALUMINIUM 'BRONZE' COLOUR RAL No:8070.
- 5 -PROPOSED INTERNAL SIGNAGE. INTERNALLY APPLIED TO DOOR GLAZING. TO DESCRIBE SHOP NUMBER (ADDRESS) EG '14'. NOTE FONT/SIZE AND COLOUR TO BE CONFIRMED AS NOTES BELOW.
- 6 -PROPOSED INTERNAL SIGNAGE. INTERNALLY APPLIED TO DOOR GLAZING. TO DESCRIBE SHOP DETAILS (NAME, ADDRESS, OPENING HOURS ETC). NOTE FONT/SIZE AND COLOUR TO BE CONFIRMED AS NOTES BELOW.

NOTE:  
 -'SA' REFERS TO EXISTING SICILIAN AVENUE LOGO.  
 -THE TEXT SHOWN IS INDICATIVE ONLY. THIS DRAWING SHOWS EXTENT AND TYPE OF SIGNAGE ONLY.  
 -FULL DETAILS OF TEXT/LOGO TYPE ETC WILL BE SUBMITTED TO THE LONDON BOROUGH OF CAMDEN. WHEN THE TENANTS GRAPHIC IDENTITY CAN BE CONFIRMED.  
 -ADVERTISEMENT CONSENT WILL BE APPLIED FOR WHEN THE TENANTS GRAPHIC IDENTITY CAN BE CONFIRMED.

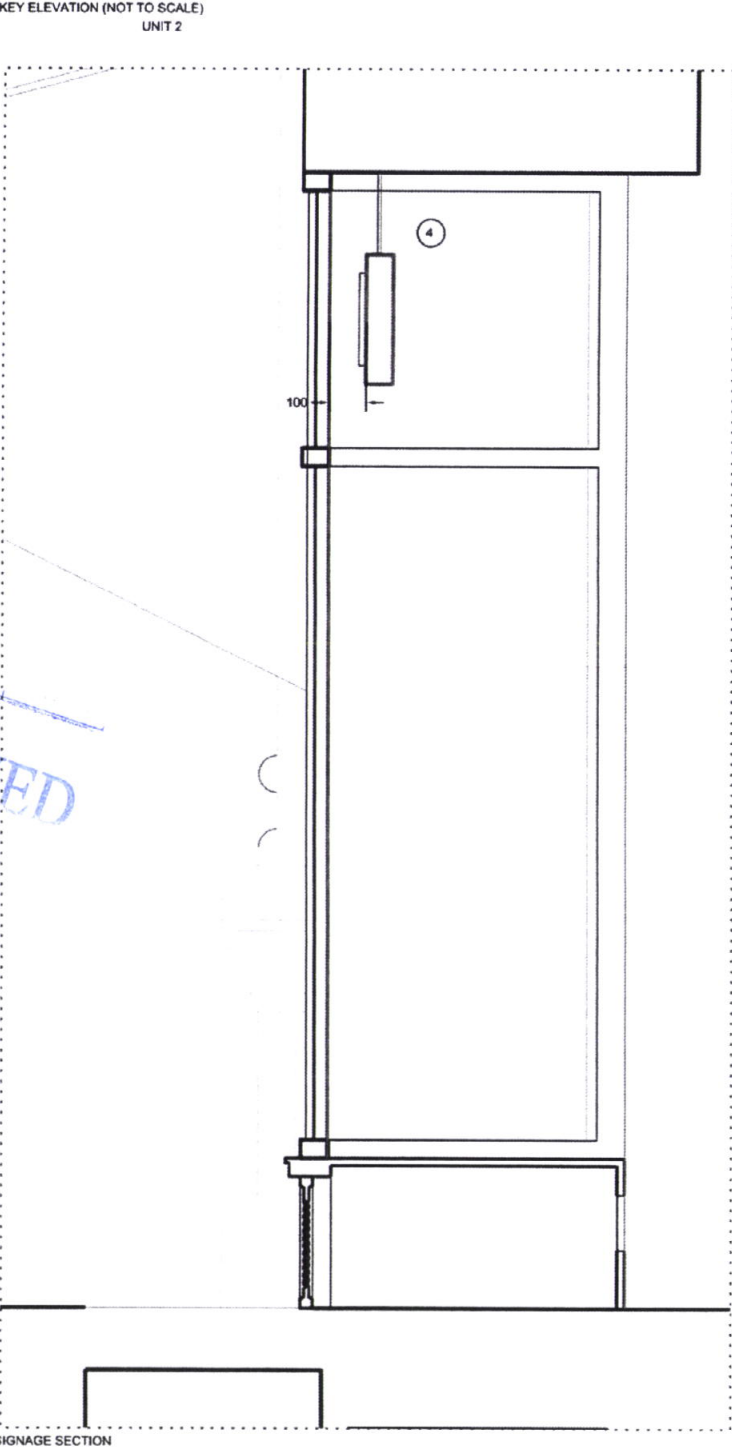
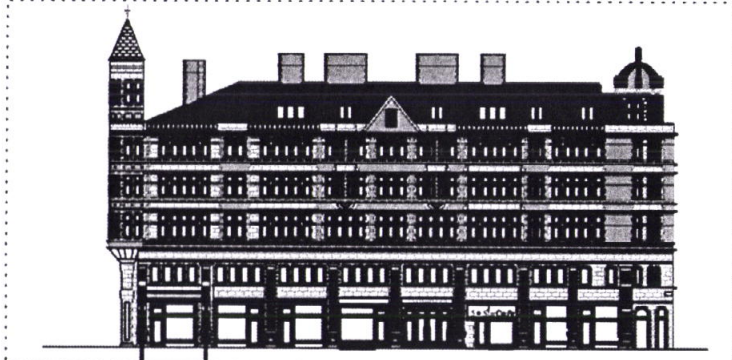

PLANS APPROVED

01 MAY 2007