

KEY PLAN - FOR SECTION LOCATION ONLY

PLANS APPROVED

01 MAY 2007

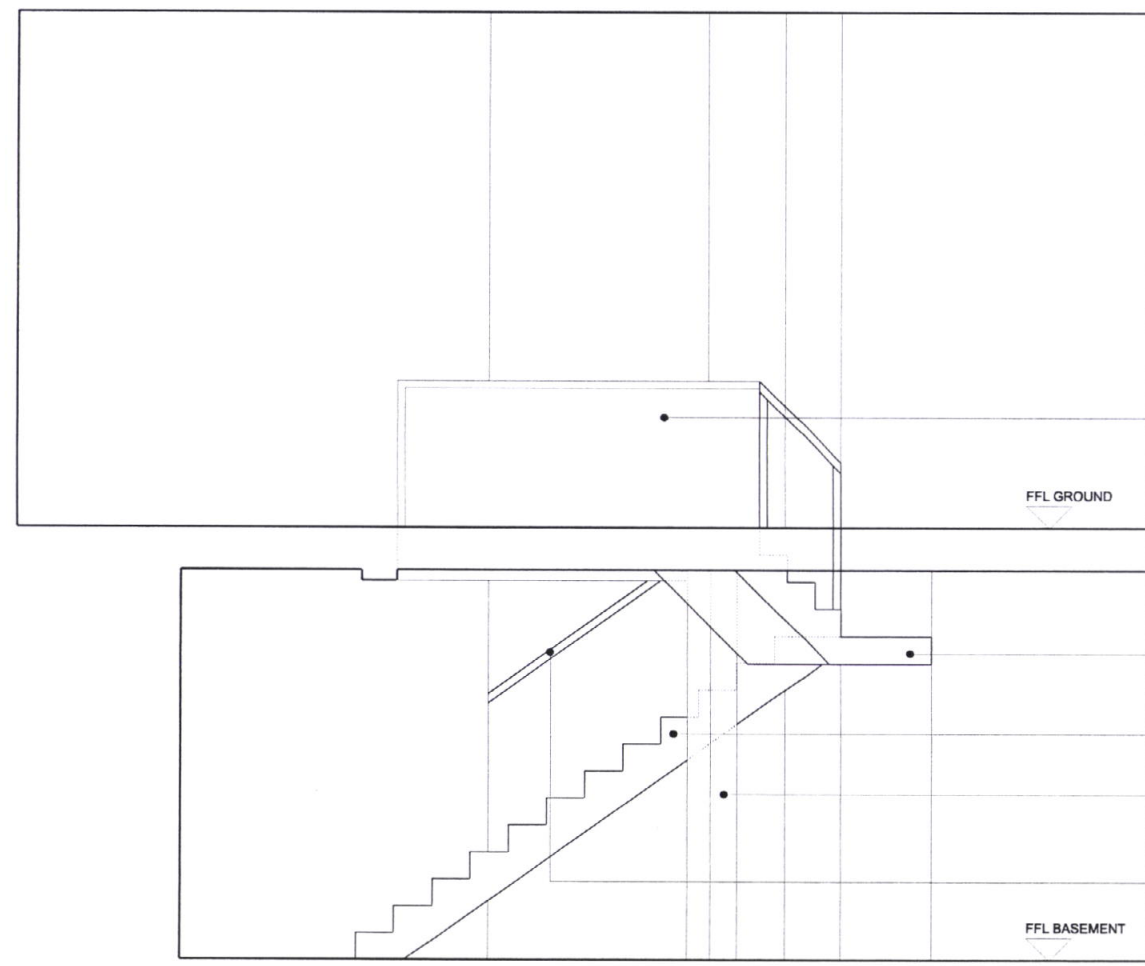

EXISTING BALUSTRADE

FFL GROUND

EXISTING CONCRETE LANDING

EXISTING CONCRETE STAIR FLIGHT

EXISTING CONCRETE COLUMN

NOTE: NO HANDRAIL OR BALUSTRADE TO THE LOWER FLIGHT

FFL BASEMENT

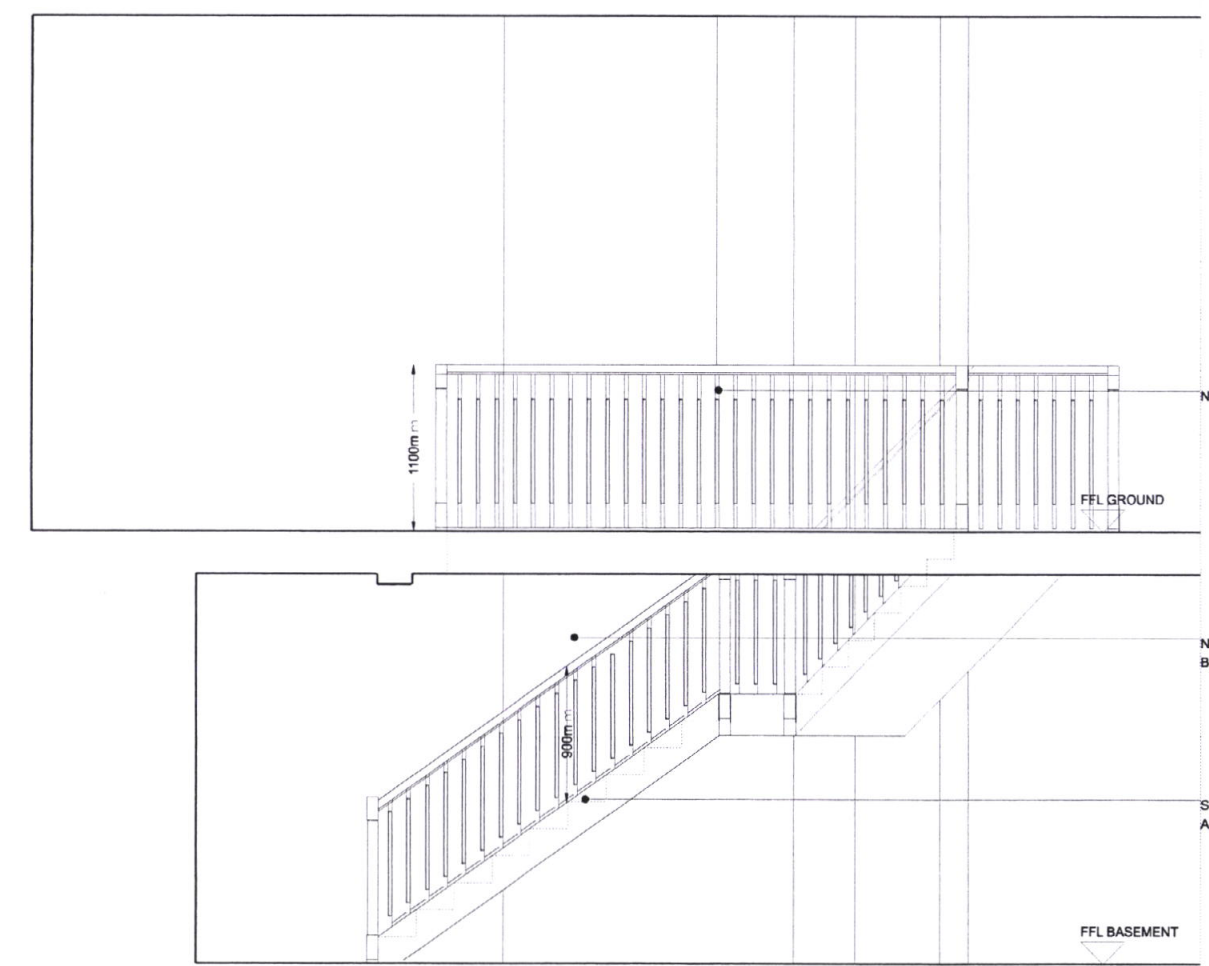

NEW TIMBER BALUSTRADE & HANDRAIL

FFL GROUND

NEW TIMBER STAIRCASE, LANDING, BALUSTRADE & HANDRAIL

STAIR FLIGHT(S) ARRANGEMENT AS PROPOSED

FFL BASEMENT

<p>NOTES</p> <p>DO NOT SCALE THIS DRAWING</p> <p>CONTRACTORS ARE TO CHECK ALL DIMENSIONS PRIOR TO COMMENCEMENT OF SITE AND NOTIFY THE ARCHITECT OF ANY ERRORS, OMISSIONS, OR DISCREPANCIES.</p> <p>DATE & MODEL DESIGN LIMITED RETAIN COPYRIGHT OF THIS DRAWING. IT MAY NOT BE COPIED, ALTERED OR REPRODUCED IN ANY MANNER WITHOUT THEIR WRITTEN AUTHORITY.</p>		<p>NOTE: FOR EXISTING & PROPOSED STAIRCASE PLANS SEE PLAN DRAWINGS NUMBER: (03)143, (03)144, (03)243, (03)244</p>		<p>rev description</p> <p>00 FOR PLANNING</p> <p>01 FOR INFORMATION</p>		<p>date</p> <p>01-03-07</p>		<p>client</p> <p>HOLBORN LINKS</p> <p>project</p> <p>SICILIAN AVENUE</p>		<p>drawing</p> <p>UNIT 2-6 & 27 - STAIR SECTION</p> <p>EXISTING & PROPOSED</p>		<p>DATE & MODEL DESIGN LIMITED: 1 Lindsey Street, Smithfield, London EC1A 9HP. T: 020 7332 4892 F: 020 7332 4899 E: info@dateandmodel.co.uk W: www.dateandmodel.co.uk</p>
<p>drawn by</p> <p>MAY 2006</p>		<p>scale</p> <p>1:25 @ A1 1:50 @ A3</p>		<p>checked</p> <p>3870</p>		<p>job</p> <p>(24)002</p>		<p>revision</p> <p>00</p>		<p>T A T E</p>		