

**For construction purposes:**  
- Do not scale this drawing.  
- All dimensions and levels to be checked on site.  
- Discrepancies to be reported to Mitzman Architects  
before proceeding.  
- If in any doubt about information on this drawing  
contact Mitzman Architects.

REVISION			
NUMBER	DATE	BY	NOTES
P1	14/02/2020	OR	Issued to Planning

P2 15/06/2020



- ① Brick to Match Existing
- ② Glass To Match Existing

----- Outline of existing property

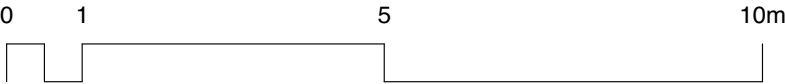

**M** MITZMAN architects llp  
020 7722 8525 Unit 1 Primrose Mews  
mail@mitzmanarchitects.com Sharpleshall Street  
www.mitzmanarchitects.com London NW1 8YW  
**CLIENT**  
Carmel & Emanuel Mond

**PROJECT**  
15 Lyndhurst Terrace, London NW3  
5QA

**SHEET TITLE**  
Proposed North Elevation

**SCALE**  
1:100

**DATE CREATED** 29/01/2020 **FILE REFERENCE** 297-A-P-Bldg

DRAWING NUMBER	REVISION
246-DWG-120	P2



© This drawing is the property of mitzman architects.  
No disclosure or copy of it may be made without the  
written permission of Mitzman Architects.

- For construction purposes:**
- Do not scale this drawing.
  - All dimensions and levels to be checked on site.
  - Discrepancies to be reported to Mitzman Architects before proceeding.
  - If in any doubt about information on this drawing contact Mitzman Architects.

REVISION			
NUMBER	DATE	BY	NOTES
P1	14/02/2020	OR	Issued to Planning

P2 15/06/2020

- ① Brick to Match Existing
- ② Glass To Match Existing

**M**<sub>a</sub> MITZMAN architects llp  
020 7722 8525 Unit 1 Primrose Mews  
mail@mitzmanarchitects.com Sharpleshall Street  
www.mitzmanarchitects.com London NW1 8YW  
**CLIENT**  
Carmel & Emanuel Mond

**PROJECT**  
15 Lyndhurst Terrace, London NW3  
5QA

**SHEET TITLE**  
Proposed East Elevation

**SCALE**  
1:100

**DATE CREATED** 29/01/2020 **FILE REFERENCE** 297-A-P-Bldg

DRAWING NUMBER	REVISION
246-DWG-121	P2

----- Outline of existing property

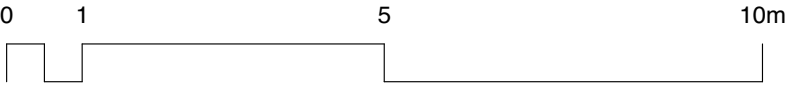

**For construction purposes:**  
- Do not scale this drawing.  
- All dimensions and levels to be checked on site.  
- Discrepancies to be reported to Mitzman Architects  
before proceeding.  
- If in any doubt about information on this drawing  
contact Mitzman Architects.

REVISION			
NUMBER	DATE	BY	NOTES
P1	14/02/2020	OR	Issued to Planning

P2 15/06/2020

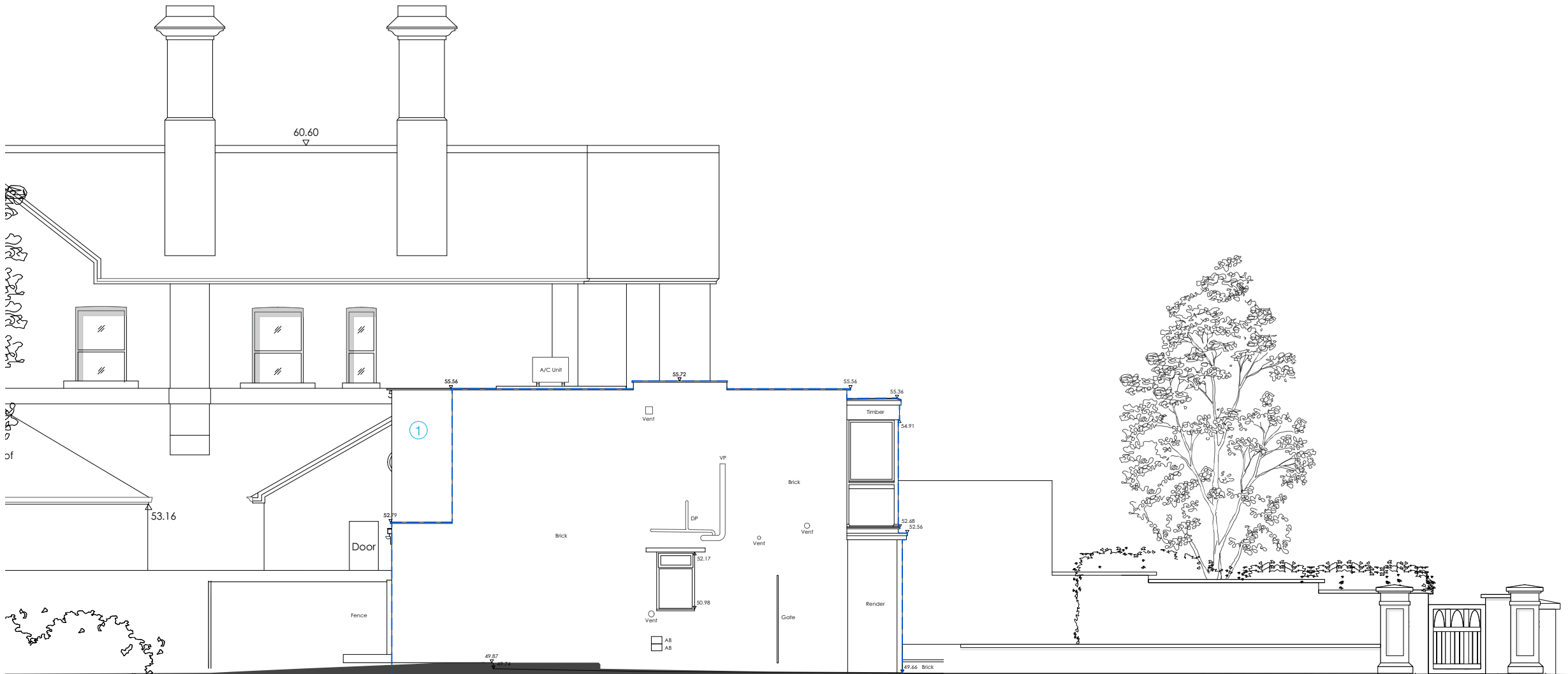

- ① Brick to Match Existing
- ② Glass To Match Existing

**M** MITZMAN architects llp  
020 7722 8525 Unit 1 Primrose Mews  
mail@mitzmanarchitects.com Sharpleshall Street  
www.mitzmanarchitects.com London NW1 8YW  
**CLIENT**  
Carmel & Emanuel Mond

**PROJECT**  
15 Lyndhurst Terrace, London NW3  
5QA

**SHEET TITLE**  
Proposed South Elevation

**SCALE**  
1:100

**DATE CREATED** 29/01/2020 **FILE REFERENCE** 297-A-P-Bldg

DRAWING NUMBER	REVISION
246-DWG-122	P2

----- Outline of existing property

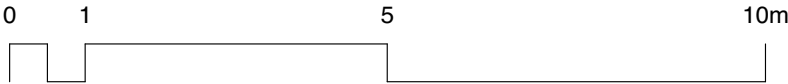

**For construction purposes:**  
- Do not scale this drawing.  
- All dimensions and levels to be checked on site.  
- Discrepancies to be reported to Mitzman Architects  
before proceeding.  
- If in any doubt about information on this drawing  
contact Mitzman Architects.

REVISION			
NUMBER	DATE	BY	NOTES
P1	14/02/2020	OR	Issued to Planning

P2 15/06/2020



- ① Brick to Match Existing
- ② Glass To Match Existing

**MITZMAN architects llp**  
020 7722 8525 Unit 1 Primrose Mews  
mail@mitzmanarchitects.com Sharpleshall Street  
www.mitzmanarchitects.com London NW1 8YW  
**CLIENT**  
Carmel & Emanuel Mond

**PROJECT**  
15 Lyndhurst Terrace, London NW3  
5QA

**SHEET TITLE**  
Proposed West Elevation

**SCALE**  
1:100

**DATE CREATED** 29/01/2020 **FILE REFERENCE** 297-A-P-Bldg

DRAWING NUMBER	REVISION
246-DWG-123	P2

----- Outline of existing property

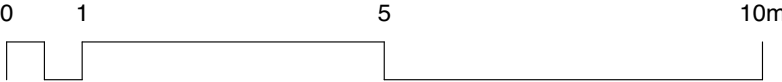



© This drawing is the property of mitzman architects.  
No disclosure or copy of it may be made without the  
written permission of Mitzman Architects.

**For construction purposes:**  
- Do not scale this drawing.  
- All dimensions and levels to be checked on site.  
- Discrepancies to be reported to Mitzman Architects  
before proceeding.  
- If in any doubt about information on this drawing  
contact Mitzman Architects.

REVISION			
NUMBER	DATE	BY	NOTES
P1	14/02/2020	OR	Issued to Planning

P2 15/06/2020

- ① Brick to Match Existing
- ② Glass To Match Existing

**MITZMAN architects llp**  
020 7722 8525 Unit 1 Primrose Mews  
mail@mitzmanarchitects.com Sharpleshall Street  
www.mitzmanarchitects.com London NW1 8YW  
**CLIENT**  
Carmel & Emanuel Mond

**PROJECT**  
15 Lyndhurst Terrace, London NW3  
5QA

**SHEET TITLE**  
Proposed East Elevation Street

**SCALE**  
1:100

**DATE CREATED** 29/01/2020 **FILE REFERENCE** 297-A-P-Bldg

DRAWING NUMBER	REVISION
246-DWG-124	P2

----- Outline of existing property

