

Block B3

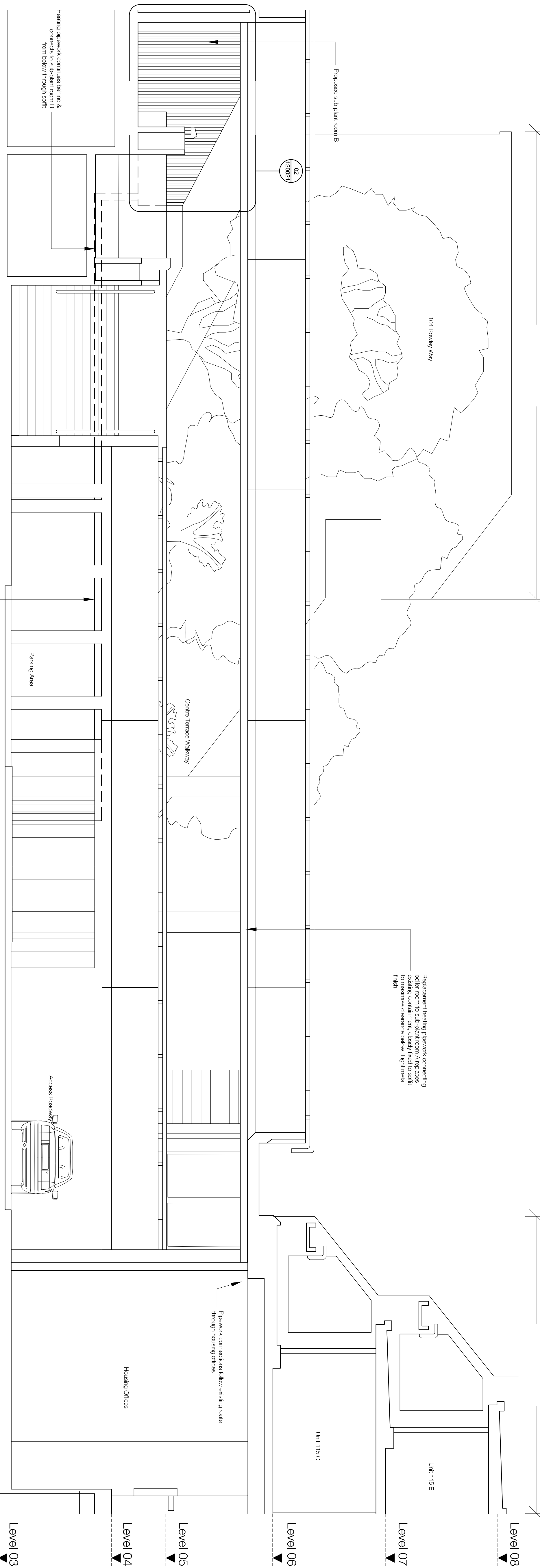

Replacement heating pipework connecting boiler room to sub-plant room A replaces existing containment, closely fixed to soffit to maximise clearance below. Light metal finish

Proposed heating pipework connecting sub plant room B to block B3
Closely fixed to soffit to maximise clearance below. Light metal finish

Heating pipework continues behind & connects to sub-plant room B from below through soffit

01 Block B Plant Section Looking West to Proposed Connections

1:50

Block A5

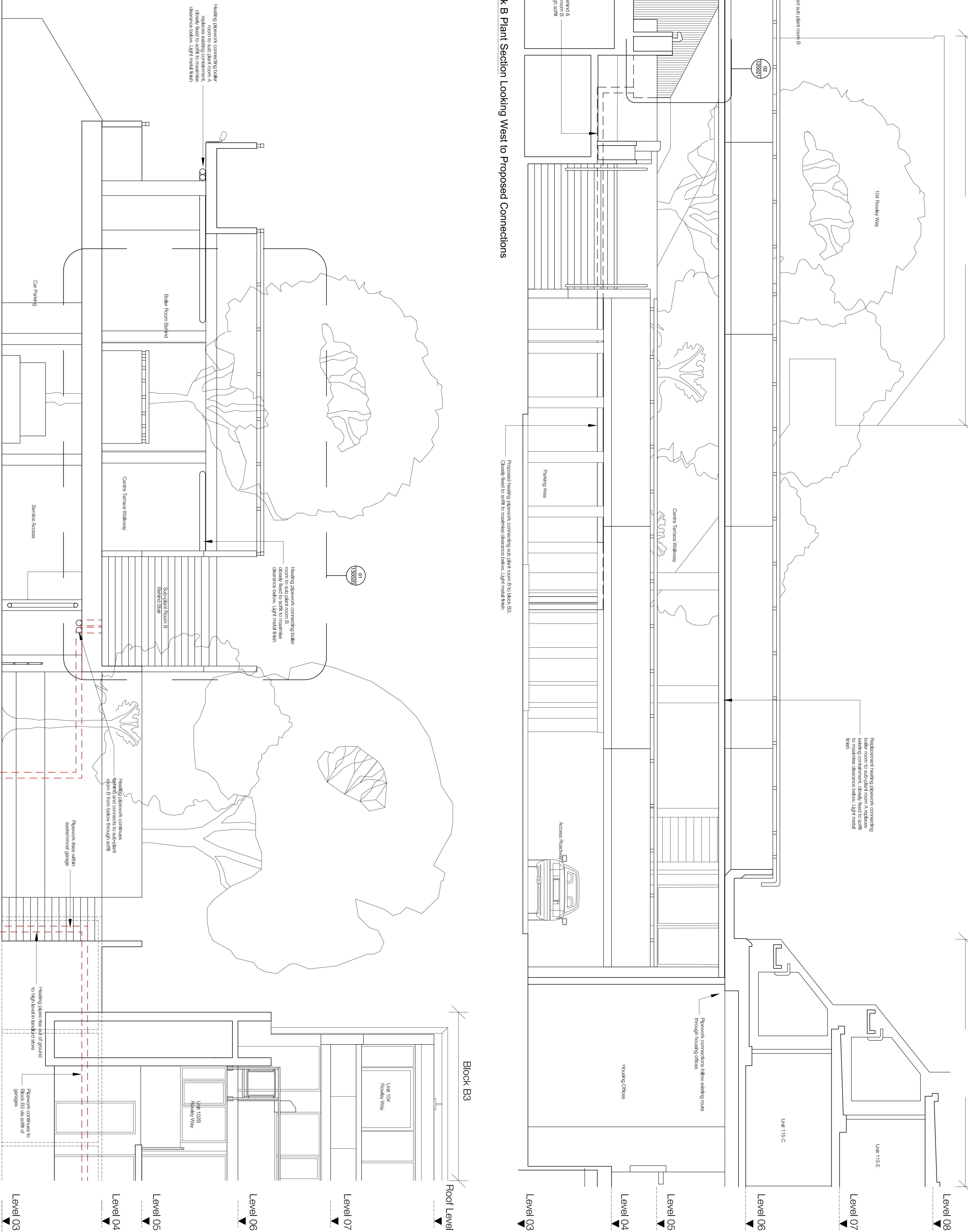

02 Block B Plant - Section Looking South to Proposed Connections

1:50

Notes

1. Do not scale this drawing.
2. All dimensions must be checked on site and any discrepancies verified with the architect.
3. Unless shown otherwise, all dimensions are to structural surfaces.
4. Drawing to be read with all other issued information. Any discrepancies to be brought to the attention of the architect.
5. This drawing is the copyright of L+M Bernstein and may not be copied, altered or reproduced in any form, or passed to a third party without license or written consent.

This is not a construction drawing, it is unsuitable for the purpose of construction and must on no account be used as such.

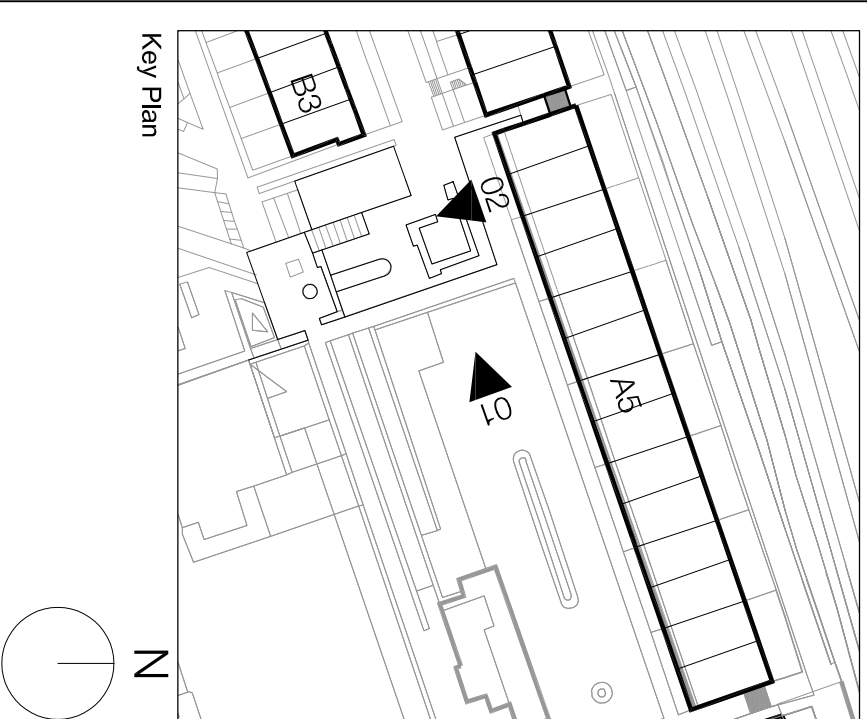

Rev	Date	Description	Initials
P1	20.03.20	Planning & Listed Building Consent	DT

Alexandra Rd Estate
Heating Infrastructure

Drawing number	Rev
----------------	-----

Drawing

Block B Plant Sections Showing Proposed Connections

Purpose of Issue	Date
PLANNING	20/03/20

1.50 @ A1

Camden CC

levittbernstein.co.uk

London
Thane Studios
2-4 Thane Villas
London N7 7PA
+44 (0)20 7275 7676

Manchester
Bonded Warehouse
Grape Street
Manchester M3 3JE
+44 (0)16 1669 8740

+44 (0)20 7275 7676