

- Notes**
1. Do not scale this drawing.
  2. All dimensions must be checked on site and any discrepancies verified with the architect.
  3. Dimensions between walls, all dimensions are to structural surfaces.
  4. Drawing to be read with all other issued information. Any discrepancies to be brought to the attention of the architect.
  5. This drawing is the copyright of Levitt Bernstein and may not be copied, altered or reproduced in any form, or passed to a third party without license or written consent.
- This is not a construction drawing, it is unsuitable for the purpose of construction and must on no account be used as such.

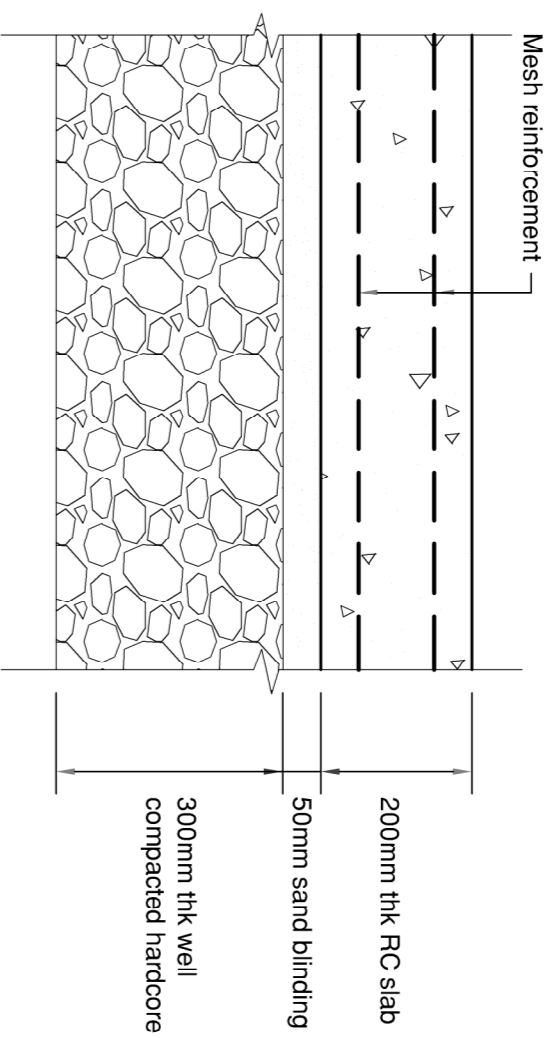

01 **TYPICAL DETAIL OF NEW RC SLAB LOCALLY TO SUB-PLANT ROOM A IF REQUIRED**  
(1:10)

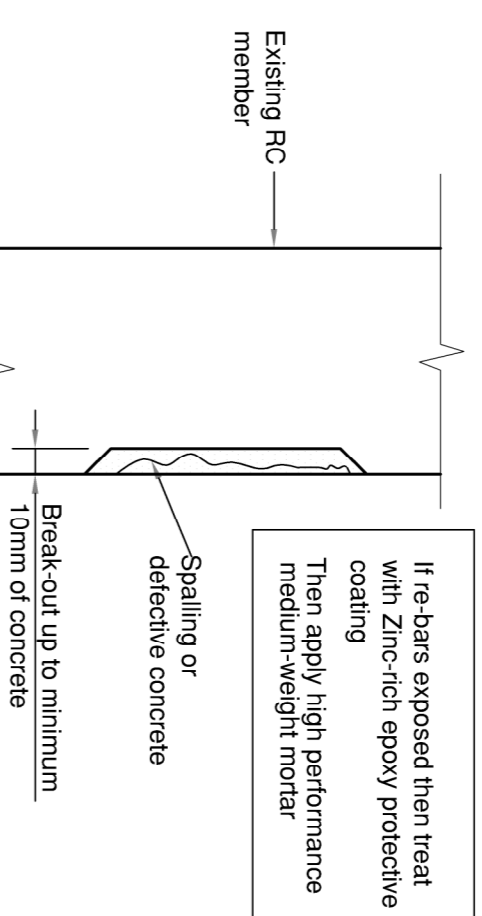

02 **TYPICAL REPAIR DETAIL FOR RC MEMBER**  
(1:10)

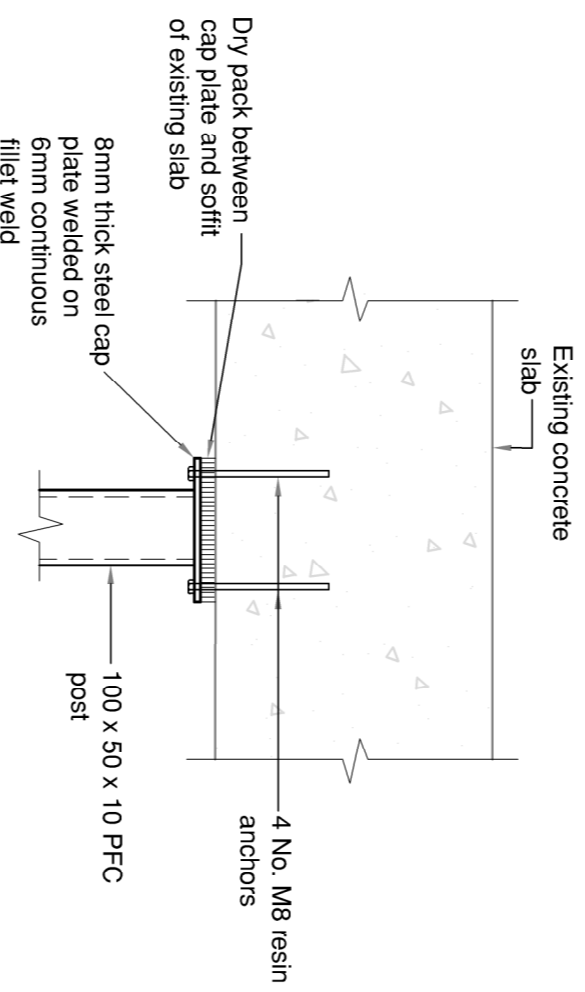

03 **PLANT ROOM CLADDING**  
**TYPICAL column post cap detail**  
(1:10)

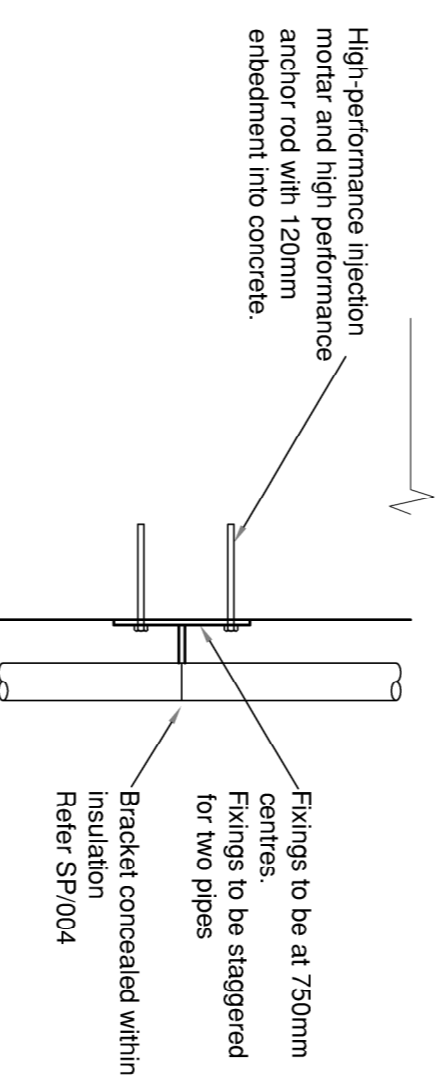

05 **TYPICAL PIPE FIXING DETAIL**  
(1:10)

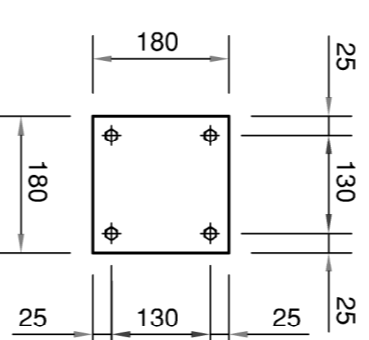

06 **TYPICAL DETAIL OF PIPE FIXING PLATE**  
(similar details for columns, wall, beams, and soffits)  
(1:10)

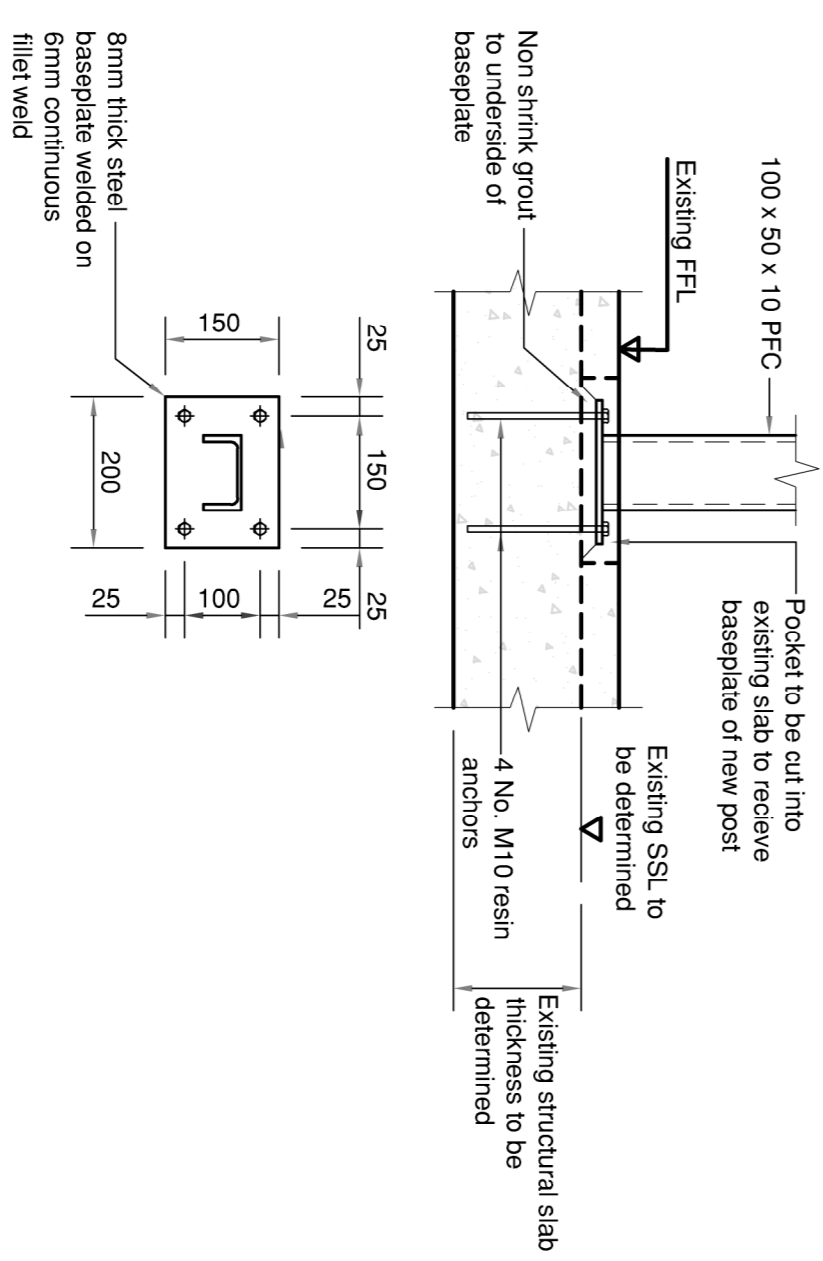

04 **PLANT ROOM CLADDING**  
**TYPICAL column post base detail**  
(cap detail similar)  
(1:10)

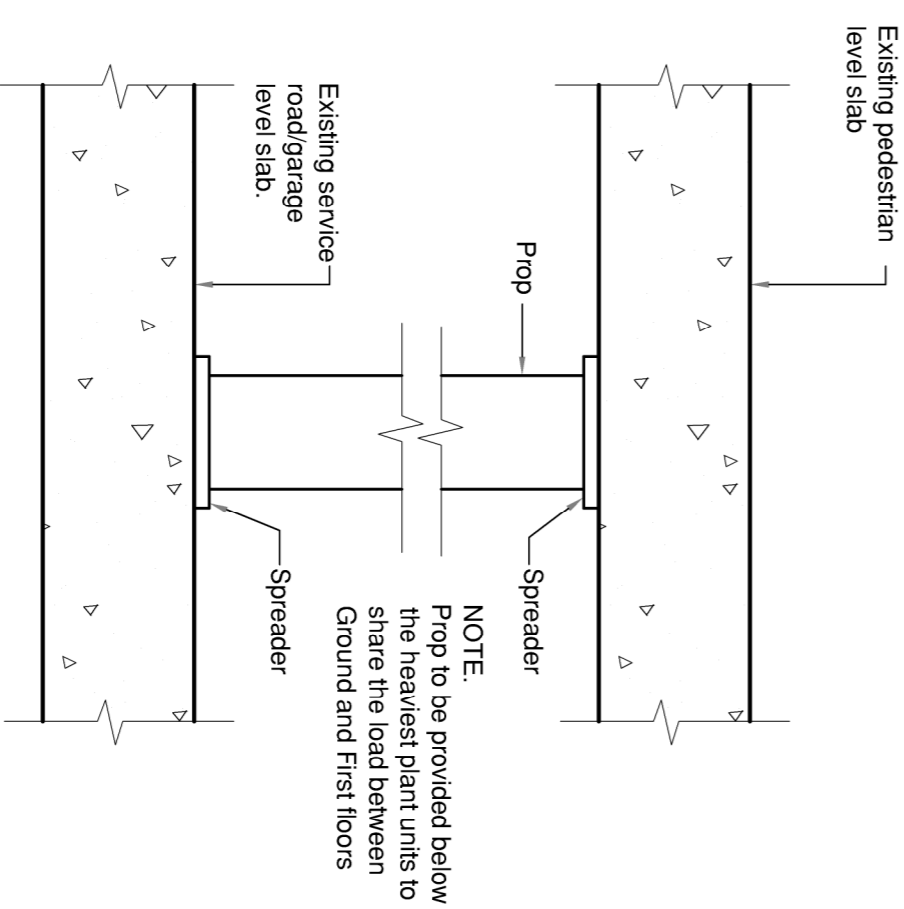

07 **PROPPING DETAIL BELOW SUB-PLANT ROOM B IF REQUIRED**  
(1:10)

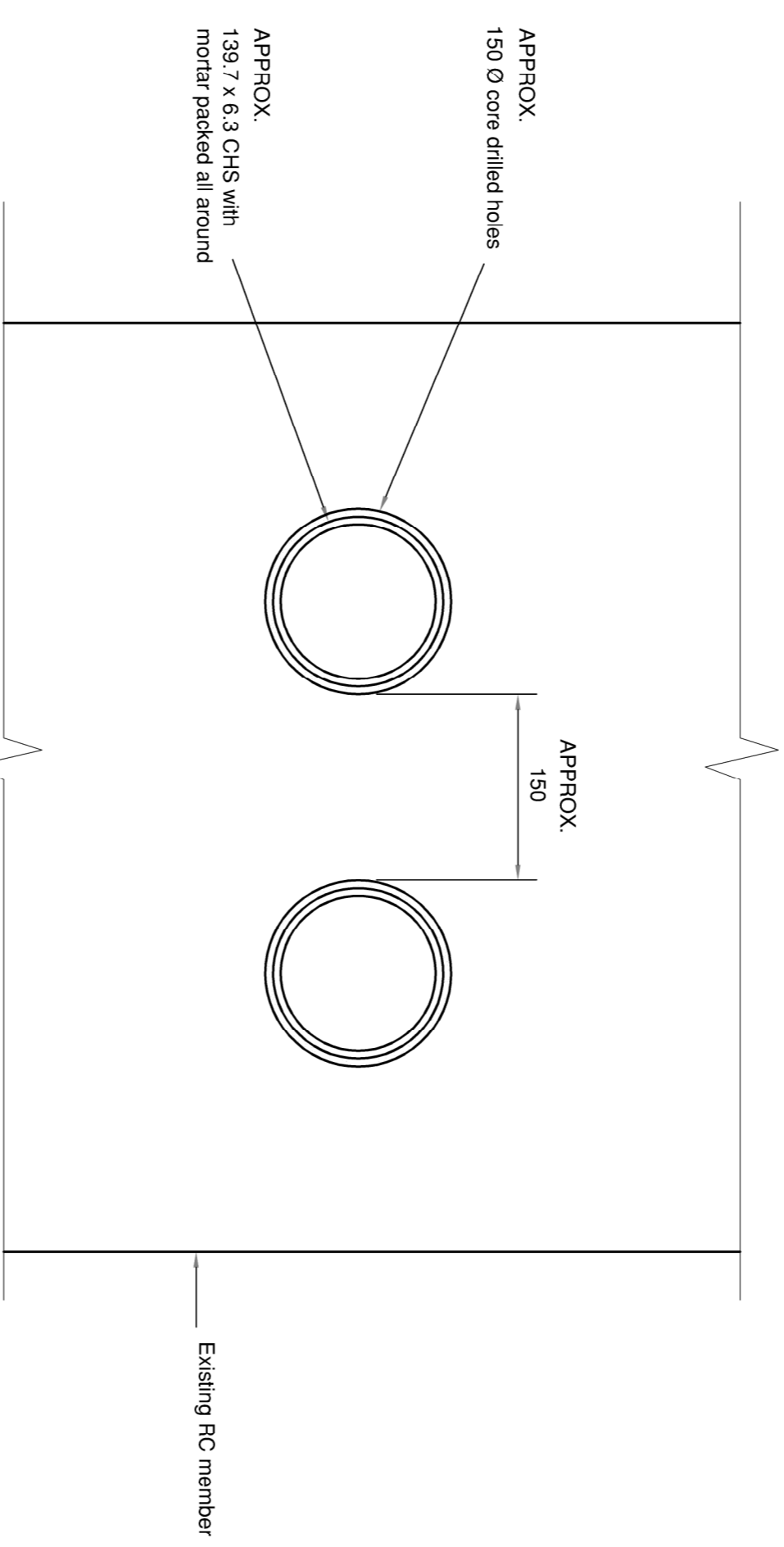

08 **PENETRATION DETAILS IN SLABS, BEAMS, and WALLS FOR 80mm PIPES**  
(1:10)  
NOTE:-  
IN BEAMS THE PENETRATION TO BE WITHIN MIDDLE THIRD OF THE BEAM

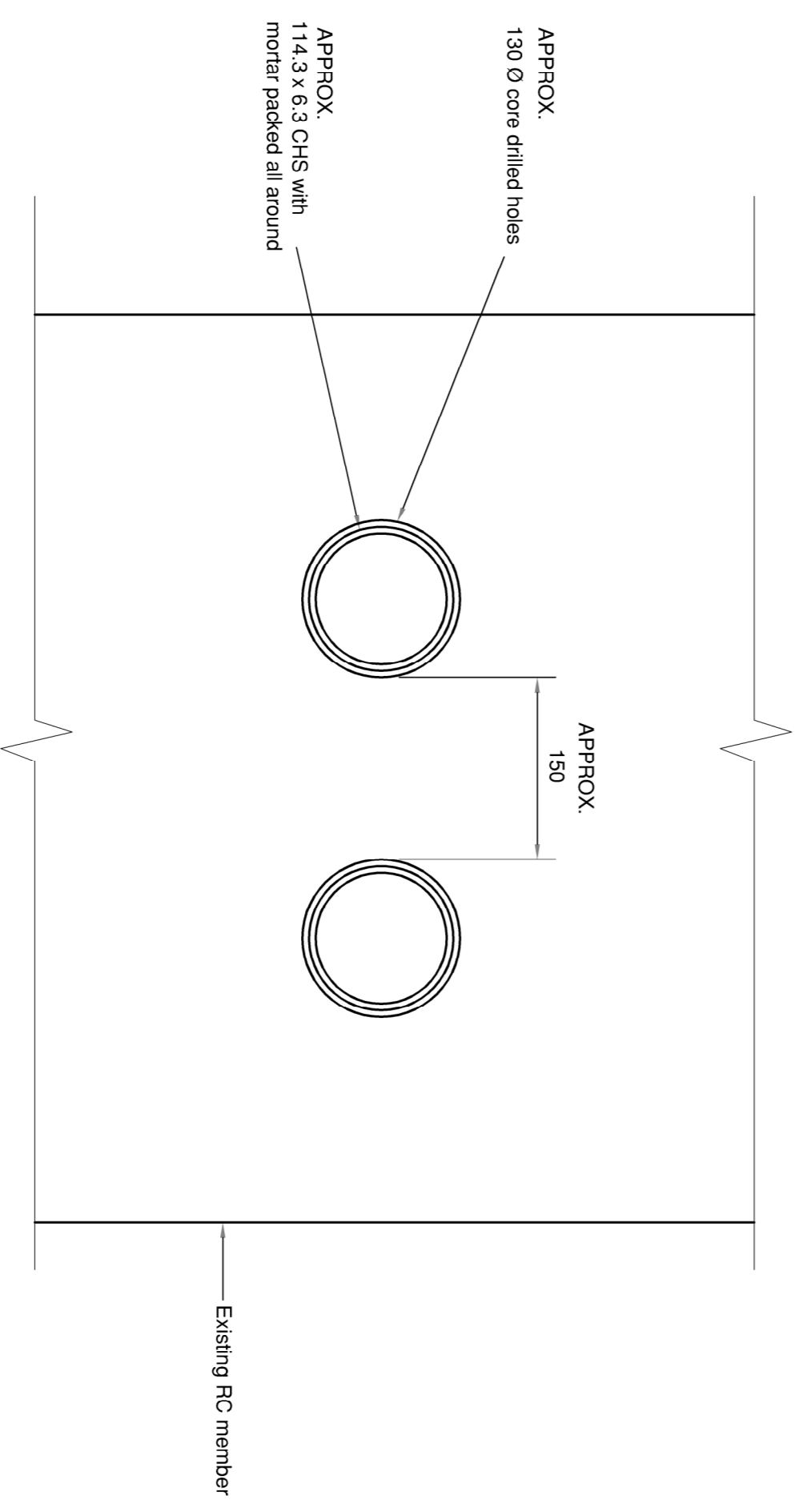

09 **PENETRATION DETAILS IN SLABS, BEAMS, and WALLS FOR 65mm PIPES**  
(1:10)  
NOTE:-  
IN BEAMS THE PENETRATION TO BE WITHIN MIDDLE THIRD OF THE BEAM

P1 10.03.20 - Planning & Listed Building Consent NM  
New Date Description  
Project name  
**Alexandra Rd Estate**  
Heating Infrastructure  
Drawing number  
**3467\_LB\_331052**  
Rev  
**P1**  
Drawing  
Plant Room, Fixing, Penetration & Remedial Details  
Purpose of issue  
Planning 10/03/20  
Scale 1:10 @ A1  
Client ZW  
Checked  
Camden CC NM  
lewithernstein.co.uk  
**London**  
Tyne Studios  
2, The Arcade  
London N7 7PA  
+44 (0)20 7275 7676  
**Manchester**  
Bonded Warehouse  
Grange Street  
Manchester M4 3JE  
+44 (0)161 689 8740