

line of existing extension  
 rear wall of no 20 A extension to line with new extension to no 18  
 no 20A and 19 extensions meet on new boundary party wall

new rooflight  
 revision A

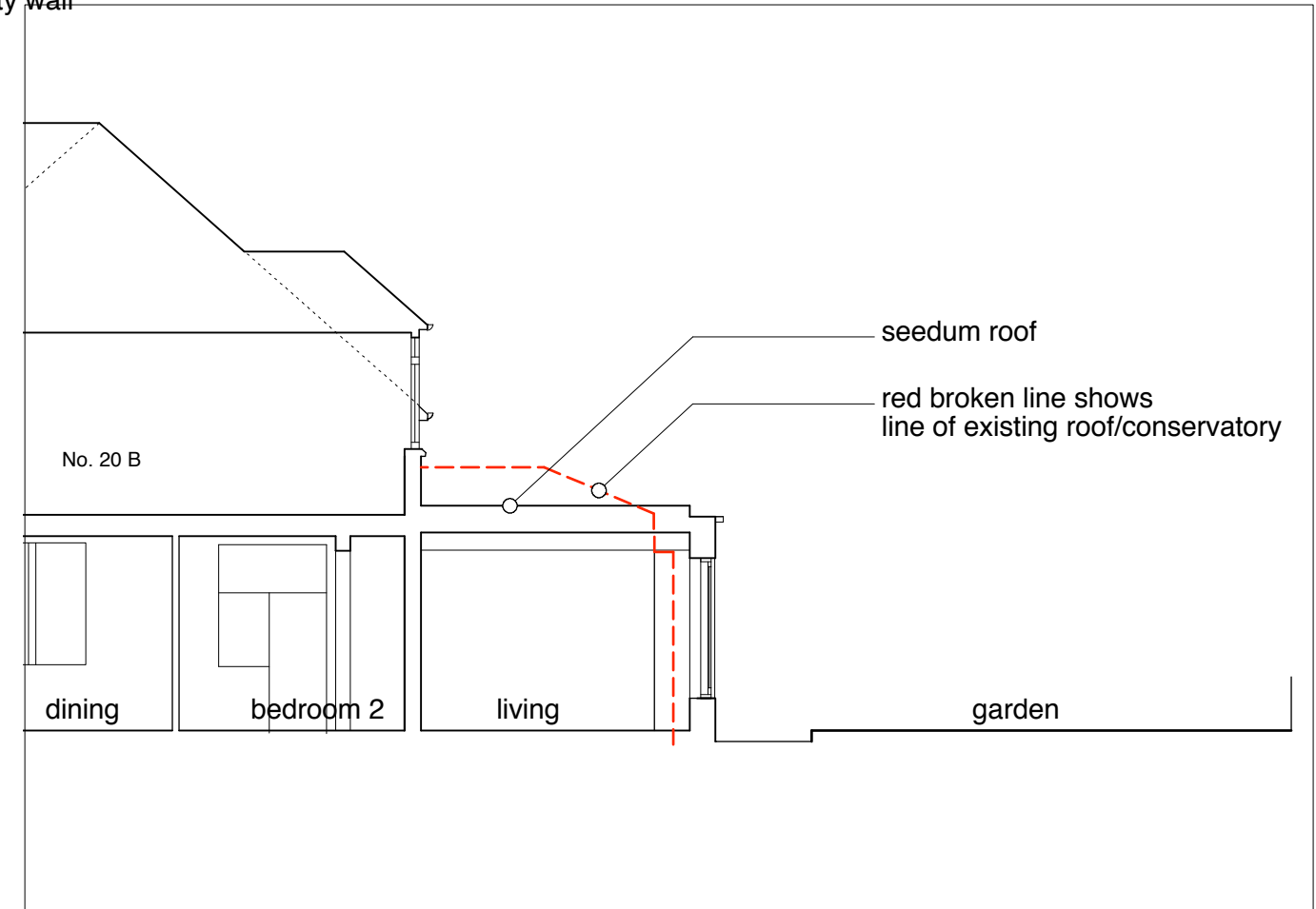

proposed section A-A

**Revision A**  
 In response to the planning permission granted for no 18 the proposed extension for no 20A has been extended to line with the rear wall to no 18 and both no 18 and 20A extensions now meet on a new boundary wall  
 The rooflights to no 20A revised to show one large glass rooflight, to similar lower profile as being used at no 18

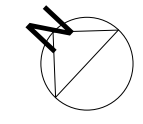
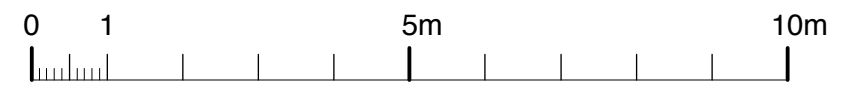

<b>RyanMarshall Architects</b>		
<i>for</i> Asher, Louise and Chloe, 20 Brookfield Park NW5 1SY		
Proposed roof plan and section	013/05	Rev A
1:100@ A3 1:50@A1	June 2020	
g.ryan@ryanmarshall.co	07973 72 00 88	