

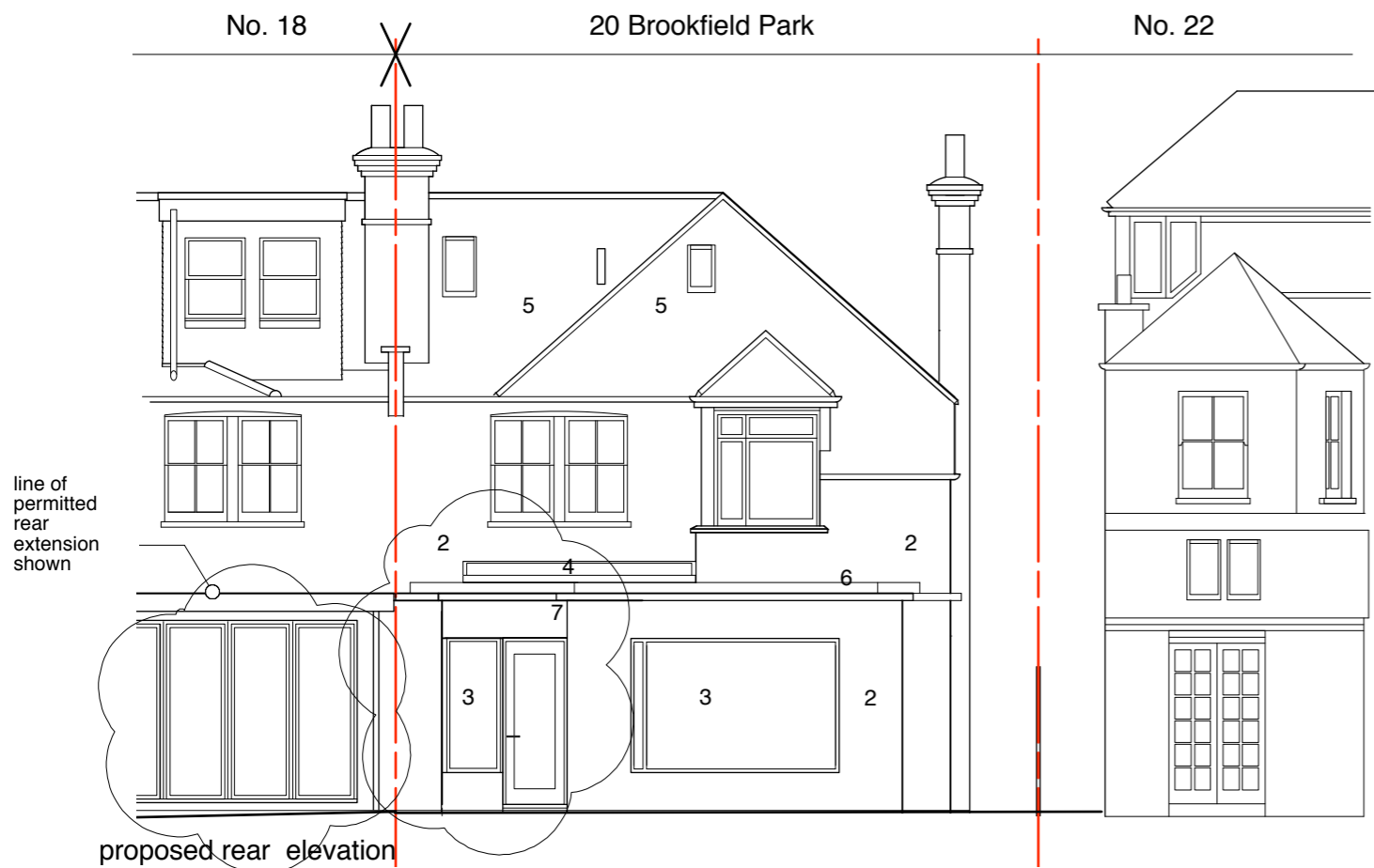

proposed side elevation

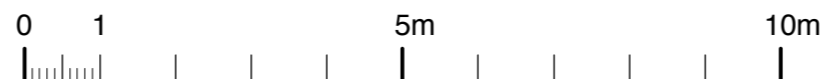

proposed rear elevation



- 1 brickwork
- 2 roughcast/render white
- 3 timber framed windows/door
- 4 roof light
- 5 slate
- 6 green roof
- 7 square gutter

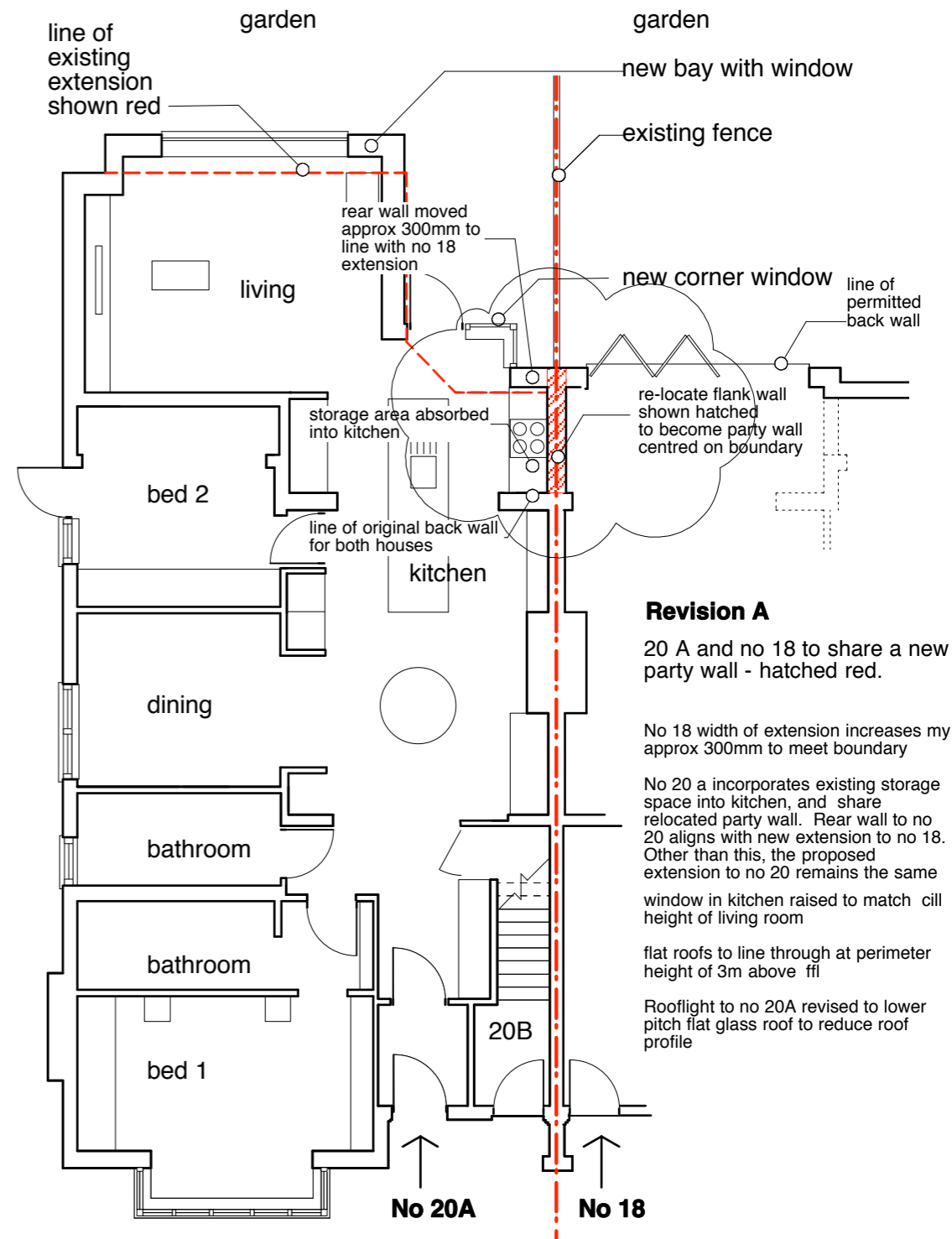

proposed plan (ground floor)

Revision A
 20 A and no 18 to share a new party wall - hatched red.

No 18 width of extension increases by approx 300mm to meet boundary

No 20 a incorporates existing storage space into kitchen, and share relocated party wall. Rear wall to no 20 aligns with new extension to no 18. Other than this, the proposed extension to no 20 remains the same

flat roofs to line through at perimeter height of 3m above ffl

Rooflight to no 20A revised to lower pitch flat glass roof to reduce roof profile

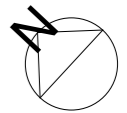

RyanMarshall Architects		
for Asher, Louise and Chloe, 20 Brookfield Park NW5		
Proposed plan and elevations	013/03	Rev A
1:100@ A3 1:50@A1	June 2020	
g.ryan@ryanmarshall.co	07973 72 00 88	