

**DISCLAIMER:**  
 DO NOT SCALE FROM THESE DRAWINGS. FOR ACCURACY, ALL DIMENSIONS AND SPECIFICATIONS MUST BE CONFIRMED AT THE SITE AND WITH RELEVANT TECHNICAL DRAWINGS.  
 TO BE READ IN CONJUNCTION WITH STRUCTURAL ENGINEER'S DRAWINGS AND SPECIFICATIONS.  
 TO BE READ IN CONJUNCTION WITH SERVICE ENGINEER'S DRAWINGS AND SPECIFICATIONS.  
 ANY DISCREPANCY BETWEEN DRAWINGS AND DIMENSION ON SITE ARE TO BE BROUGHT TO THE ATTENTION OF THE ARCHITECT PRIOR TO CONSTRUCTION.

© 2020 CHARLES TASHIMA ARCHITECTURE. ALL RIGHTS RESERVED.  
 NO INFORMATION OR DESIGN CONTAINED WITHIN THIS DOCUMENT SHOULD BE COPIED OR REPRODUCED WITHOUT THE CONSENT OF CHARLES TASHIMA ARCHITECTURE.

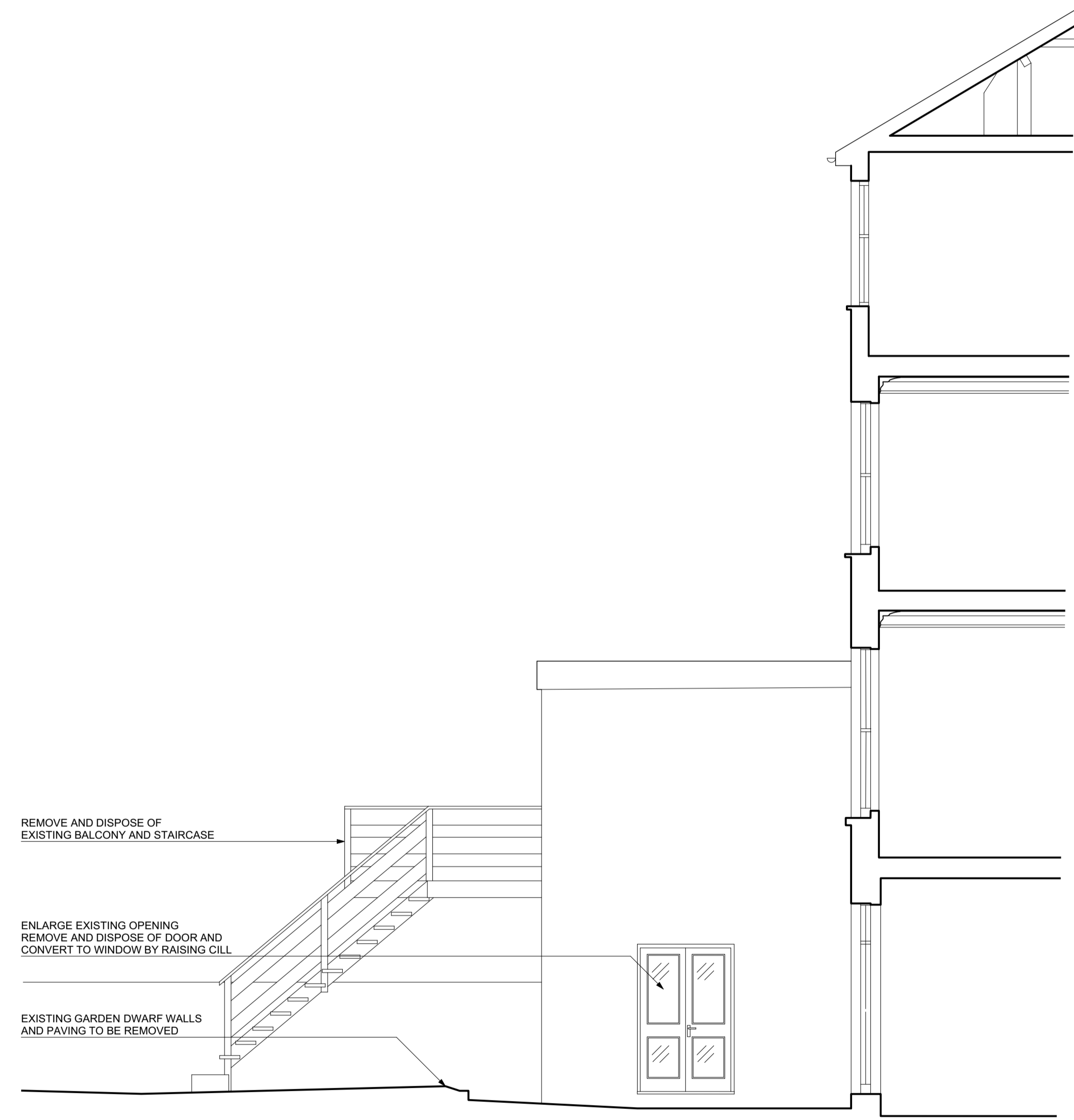

EXISTING

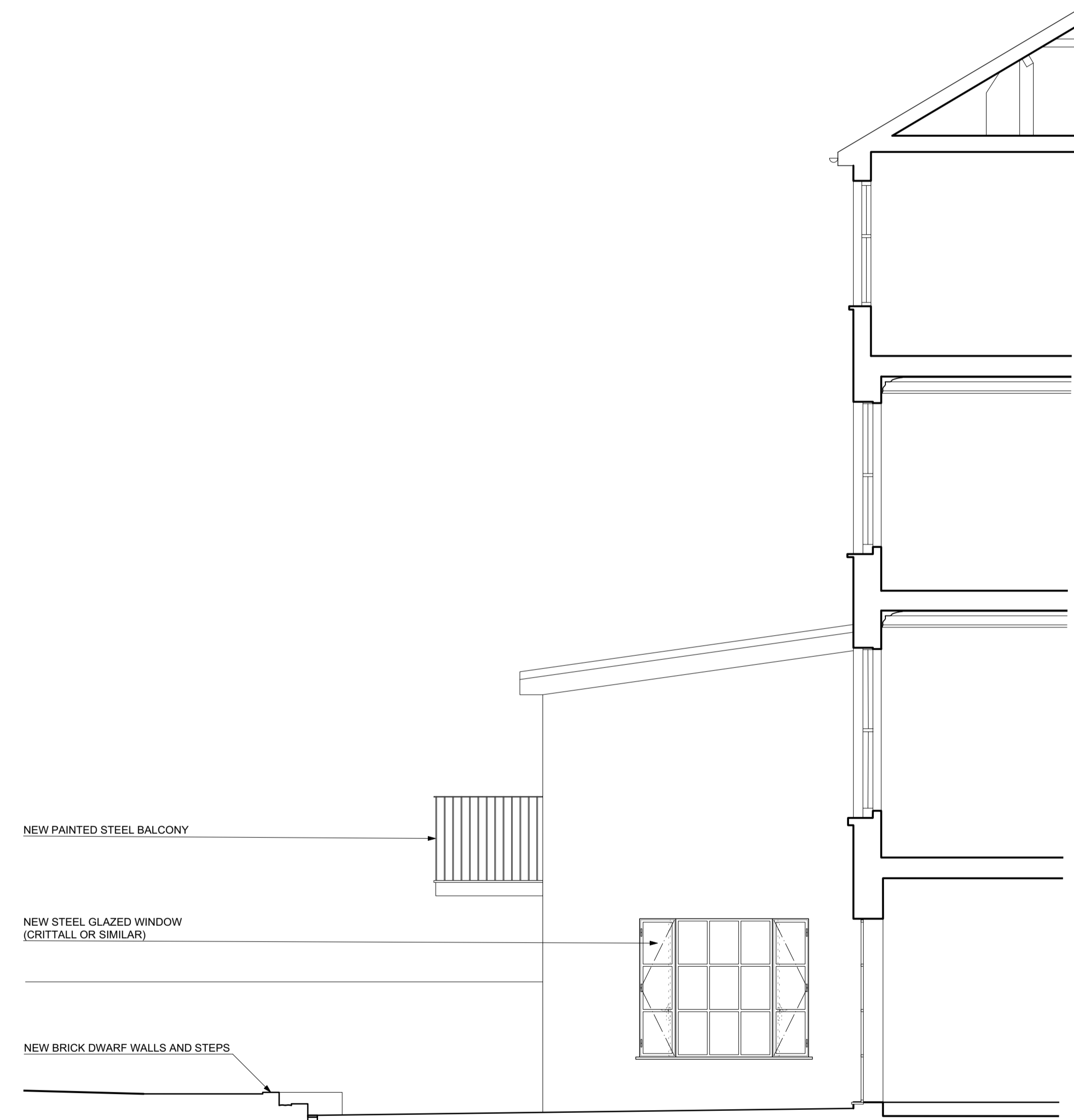

PROPOSED

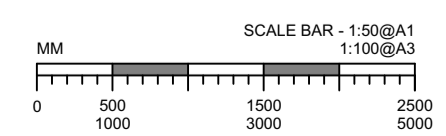

**PLANNING**

<b>PROJECT:</b> 39 DARTMOUTH PARK ROAD LONDON NW5 1SU	
PROJECT NUMBER:	1100
PROJECT STAGE:	PLANNING
ISSUE DATE:	JUNE 2020
SCALE:	1:50 @ A1 1:100 @ A3
DOCUMENT NUMBER:	008
REVISION:	

**SUBJECT:**  
 EXISTING AND PROPOSED  
 'OUTRIGGER' SIDE ELEVATION

**CLIENT:**  
 GEORGINA &  
 NOEL CASEY

**CHARLES TASHIMA ARCHITECTURE**  
 12A Blackstock Mews  
 London N4 2BT  
 Landline: +44(0)20 7281 2351  
 Email: info@ct-arch.co.uk  
 Website: www.ct-arch.co.uk