

Amendments to previous planning application (2017/6307/P)

1. Alterations to window casements, openings remain as per earlier consented application

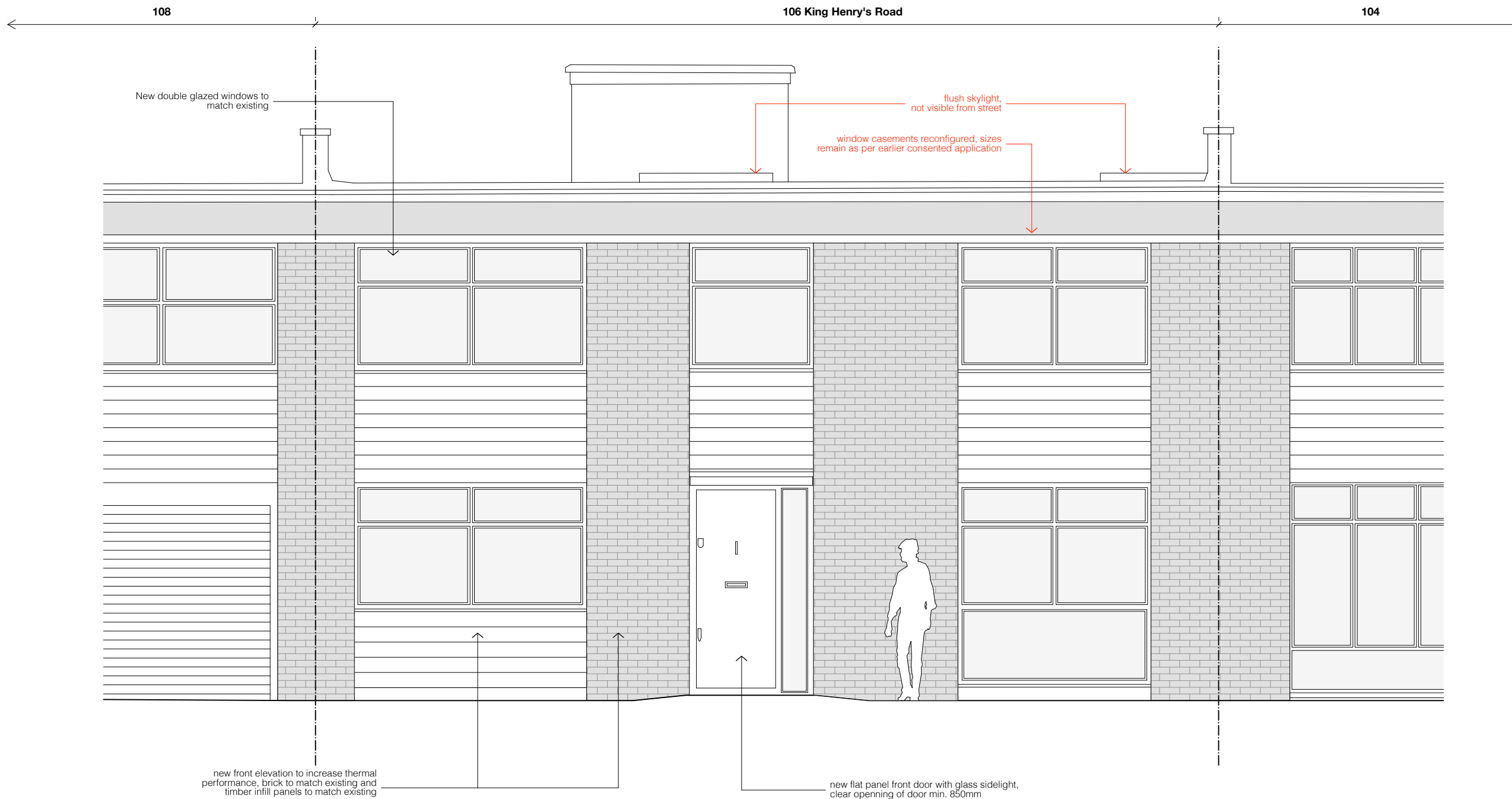

FOR PLANNING

client	Debra Tammer + Gidon Katz
scale	1:50 at A3
project	106 King Henry's Road
drawing title	Proposed Front Elevation
drawing no	1902_200
rev	

STUDIOCARVER

37 Alfred Place
London WC1E 7DP
T: 020 7096 1257
E: mail@studiocarver.co.uk
W: www.studiocarver.co.uk