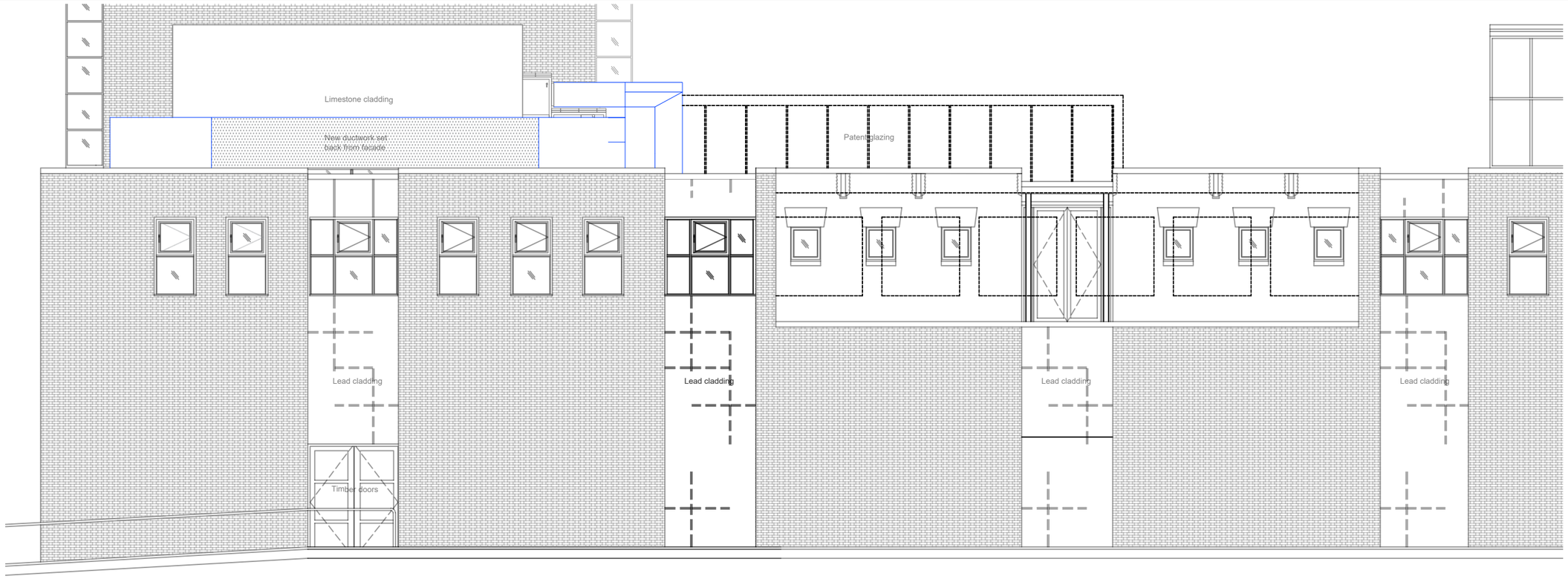

WEST ELEVATION
BRUNEI BUILDING ENTRANCE BLOCK 1:100

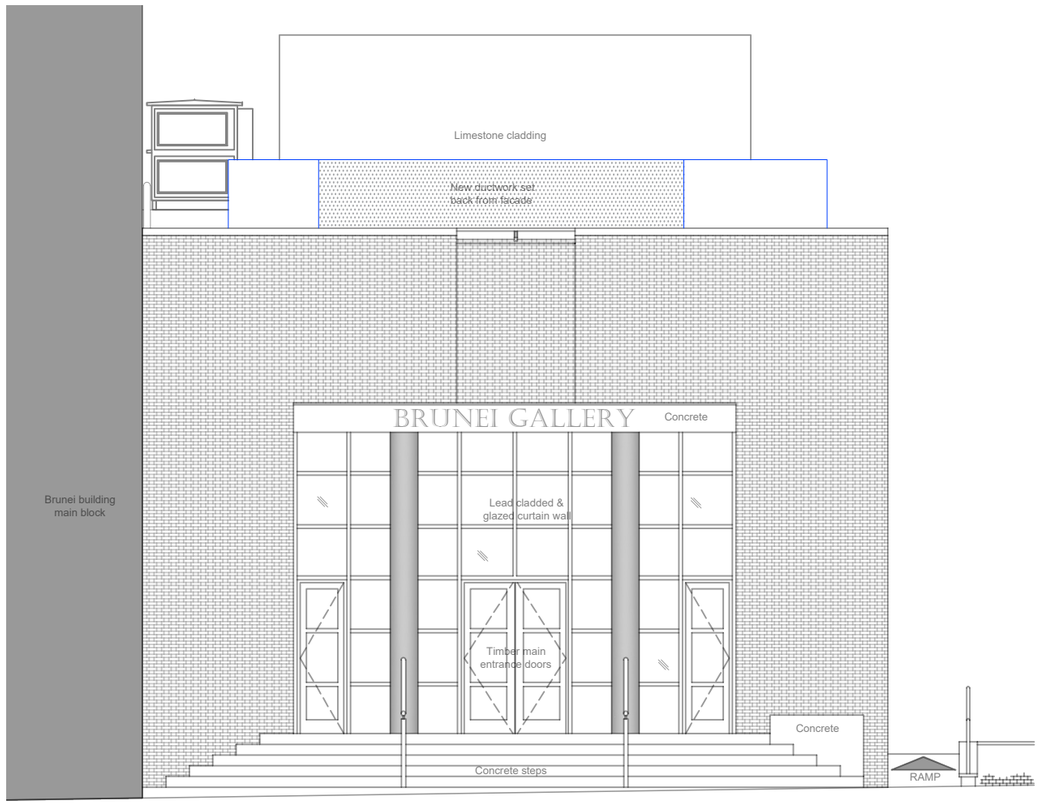

NORTH ELEVATION
BRUNEI BUILDING ENTRANCE BLOCK 1:100

© FAITHFUL + GOULD COPYRIGHT: REPRODUCTION IN WHOLE OR PART BY ANY MEANS IS PROHIBITED WITHOUT THE PRIOR WRITTEN PERMISSION OF FAITHFUL + GOULD

NOTES:

1. Camden council Panning officer to be approached in relation to visual impact of ductwork
2. Installation to be accepted by Brunei Gallery management team in relation to access for maintenance requirements
3. F+G Health and Safety consultant to advise on health and safety requirements
4. Fire escape route needs to be verified with the Approved Inspector, with any requirements for lighting & signage to be agreed.

Design instructed to keep existing uplights in place.

Drawings are for planning purposes & design team discussion. Any measurements and representations are to be double checked prior to any construction drawings to be prepared.

THIS DRAFT IS FOR TEAM DISCUSSION AND SHOULD BE USED WITH CAUTION.

0 1 3 5
METRES
1:100

As built plans and duct work derived from contractor drawings.

Do Not Scale

Use only written dimensions. All dimensions must be verified prior to the works being put into hand and any discrepancies reported to the originator.

Health And Safety Information

	Details	Initials	Date
Asbestos Survey			
Structural Check/Lifting & Handling			
Site Survey			
Access and Egress/Site Compund			
Hazards Identified			

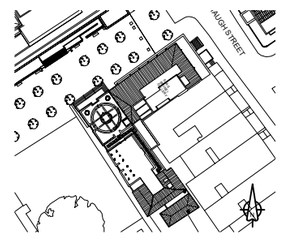

Location Plan
1:2000

LEGEND

- Platform
- Handrail
- Profiled screen cladding
- Ladder — Boarding ladder unless otherwise stated as fixed as per text

Rev.	Details of Revision	Date	Sign

Client:

SOAS University of London

Nova North, 11 Bressenden Place,
Westminster. London.
SW1E 5 BY
Tel. +44(0)20 7121 2121 Fax. +44(0)20 7121 2020

Project:
School of Oriental and African Studies
Brunei Building
Thornhaugh St, Russell Square,
Bloomsbury, London. WC1H 0XG

Ref:
5164414

Drawing No:
020

Title:
PROPOSED ELEVATIONS
BRUNEI BUILDING ENTRANCE BLOCK

Scale: 1:100	Drawn: MN	Checked: SG	Co-ord chk: PD
Original Size: A3	Date: 03.02.2020	Date: 04.02.2020	Date: 05.02.2020

Status: CONTRACTOR PROPOSAL