

NOTES:
JUB studio take no responsibility for any dimensions obtained by scaling from this drawing. If no dimension is shown the recipient must ascertain the dimension specifically from the Architect or by site measurement. Supplying this drawing in digital form is solely for convenience and no reliance may be placed on digital data. All data must be checked against hard copy. Dimensions must be checked on site. Any discrepancies must be reported to the Architect immediately. This drawing is copyright of JUB studio.

JUB STUDIO architecture and design

g: 122 Church Walk, London, UK, N16 8QW
e: info@jubstudio.com
www.jubstudio.com

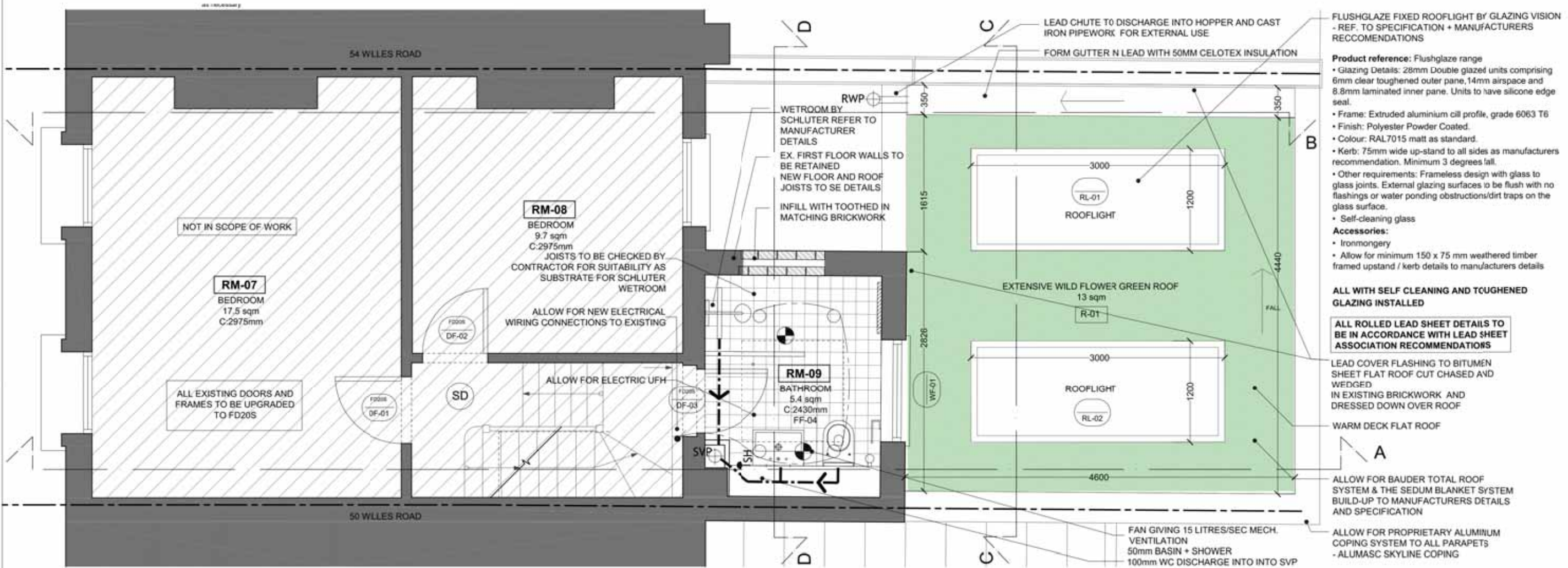

R-01 : WARM DECK FLAT (EXTENSIVE WILD FLOWER) ROOF

Location: Ground floor roof

Performance: to achieve U-value 0.18 W/m²K

Specification reference: Timber joists to SE Details

Laid to falls plywood deck

Vapour control layer

120 mm rigid insulation boards Celotex

XR4000

Reinforced bitumen membrane roof covering

BTGRS Capping sheet

Bauder WB Native Wildflower Blanket with SDF Drainage Mat

Cover flashings to bitumen sheet flat roof cut chased and wedged into existing brickwork and dressed down over roof

Accessories:

Allow for sump to be formed inside parapet edge to drain to falls

Bauder AL40 Edge Retention/Drainage Trim

Vegetation barrier Minimum 80mm deep & 300mm wide. Width must be increased to at least 500mm when positioned adjacent to opening rooflights, windows or door openings. In accordance with both green and fire codes.

FLUSHGLAZE FIXED ROOFLIGHT BY GLAZING VISION
- REF. TO SPECIFICATION + MANUFACTURERS RECOMMENDATIONS

Product reference: Flushglaze range

• Glazing Details: 28mm Double glazed units comprising 6mm clear toughened outer pane, 14mm airspace and 8.8mm laminated inner pane. Units to have silicone edge seal.

• Frame: Extruded aluminium sill profile, grade 6063 T6

• Finish: Polyester Powder Coated.

• Colour: RAL7015 matt as standard.

• Kerb: 75mm wide up-stand to all sides as manufacturers recommendation. Minimum 3 degrees fall.

• Other requirements: Frameless design with glass to glass joints. External glazing surfaces to be flush with no flashings or water ponding obstructions/dirt traps on the glass surface.

• Self-cleaning glass

Accessories:

• Ironmongery

• Allow for minimum 150 x 75 mm weathered timber framed upstand / kerb details to manufacturers details

ALL WITH SELF CLEANING AND TOUGHENED GLAZING INSTALLED

ALL ROLLED LEAD SHEET DETAILS TO BE IN ACCORDANCE WITH LEAD SHEET ASSOCIATION RECOMMENDATIONS

LEAD COVER FLASHING TO BITUMEN SHEET FLAT ROOF CUT CHASED AND WEDGED IN EXISTING BRICKWORK AND DRESSED DOWN OVER ROOF

WARM DECK FLAT ROOF

A

ALLOW FOR BAUDER TOTAL ROOF SYSTEM & THE SEDUM BLANKET SYSTEM BUILD-UP TO MANUFACTURERS DETAILS AND SPECIFICATION

ALLOW FOR PROPRIETARY ALUMINUM COPING SYSTEM TO ALL PARAPETS - ALUMASC SKYLINE COPING

FAN GIVING 15 LITRES/SEC MECH. VENTILATION
50mm BASIN + SHOWER
100mm WC DISCHARGE INTO INTO SVP

11.06.2020 JH JH

Rev Description Date Dm Chk

Purpose of Issue

Project

52 WILLES ROAD
LONDON
NW5 3DL

Drawing Title

PROPOSED FF PLAN

Scale Drawn By

1:50@A3 JH

Project No: Drawing No: Revision

0200 A-GA-201 -

0 2.5 5 m

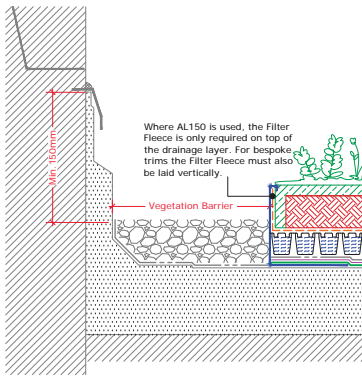

Upstand
(Drg No: D0901/03-00W_0-4Deg_201-ExtInt-S-DB_001)

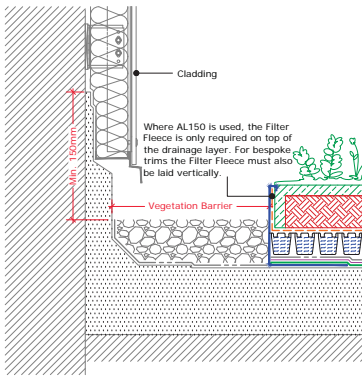

Upstand to Vertical Cladding or Slates/Tiles
(Drg No: D0901/03-00W_0-4Deg_201-ExtInt-S-DB_002)

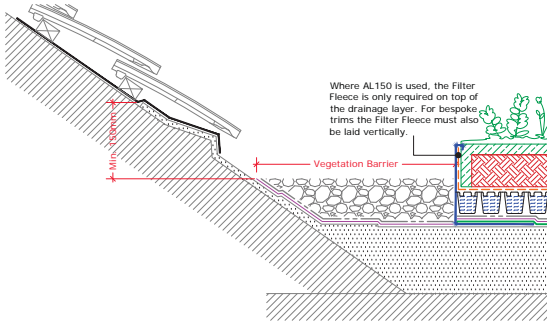

Upstand to Pitched Roof
(Drg No: D0901/03-00W_0-4Deg_001-ExtInt-S-DB_004)

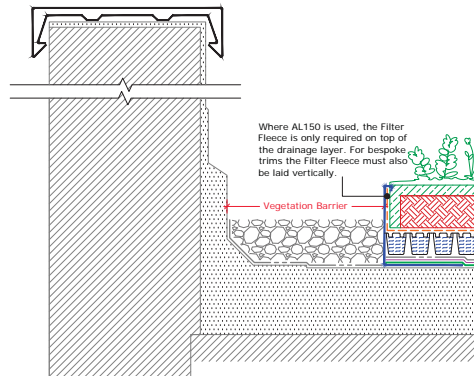

Upstand to Parapet
(Drg No: D0901/03-00W_0-4Deg_203-ExtInt-S-DB_001)

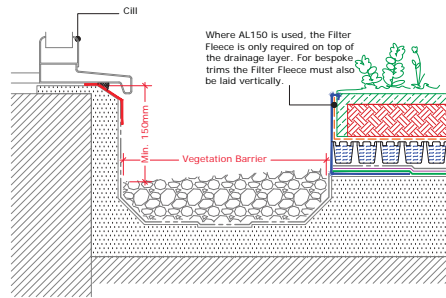

Internal Gutter to Clerestory Window
(Drg No: D0901/03-00W_0-4Deg_206-ExtInt-S-DB_003)

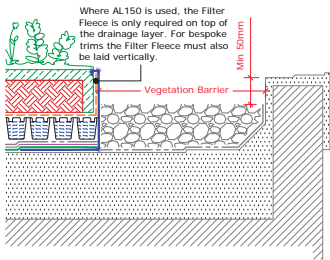

Perimeter Kerb
(Drg No: D0901/03-00W_0-4Deg_002-ExtInt-S-DB_001)

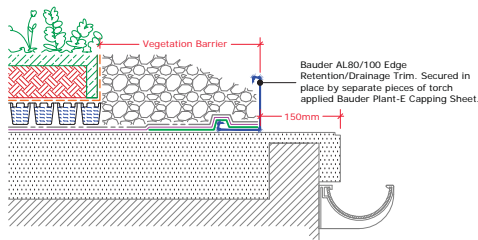

External Gutter
(Drg No: D0901/03-00W_0-4Deg_006-ExtInt-S-DB_005)

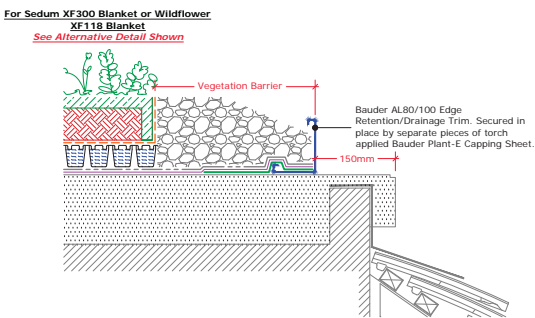

Detail to Mansard Roof - Extensive Only
(Drg No: D0901/03-00W_0-4Deg_006-ExtInt-S-DB_006)

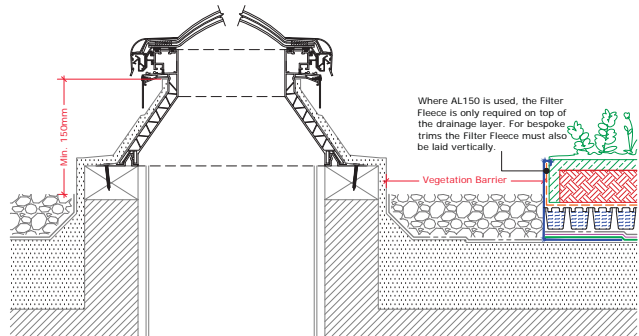

Upstand to Bauber Rooflight - Euroglaze
(Drg No: D0901/03-00W_0-4Deg_008-ExtInt-S-DB_001)

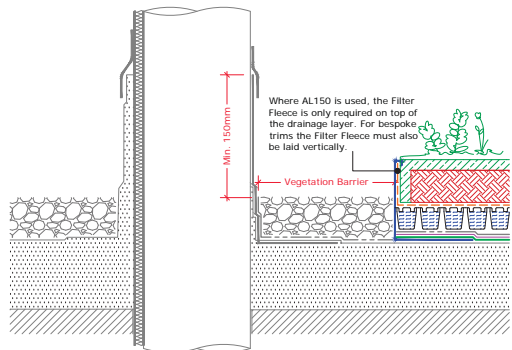

Upstand to Hot Flue or Cold Pipe
(Drg No: D0901/03-00W_0-4Deg_007-ExtInt-S-DB_002)

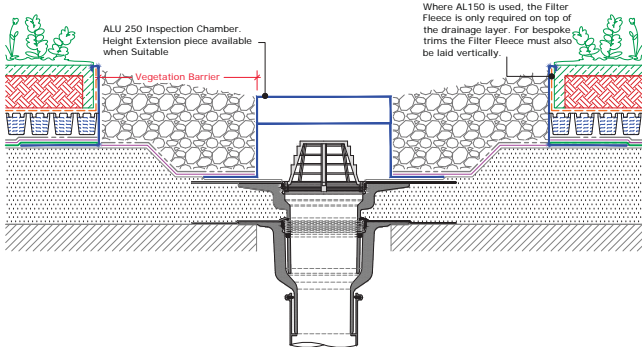

Bauber Outlet - Compact
(Drg No: D0901/03-00W_0-4Deg_006-ExtInt-S-DB_001)

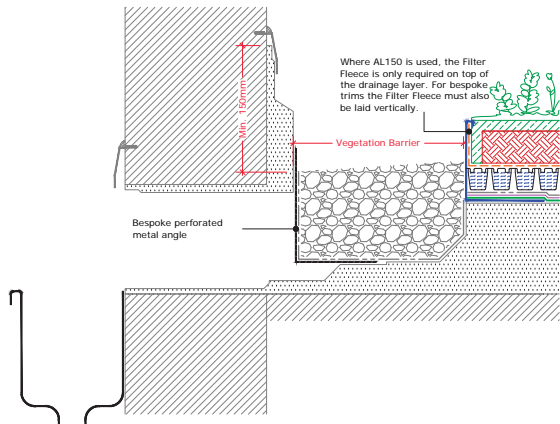

Upstand - Lead Chute
(Drg No: D0901/03-00W_0-4Deg_206-ExtInt-S-DB_002)

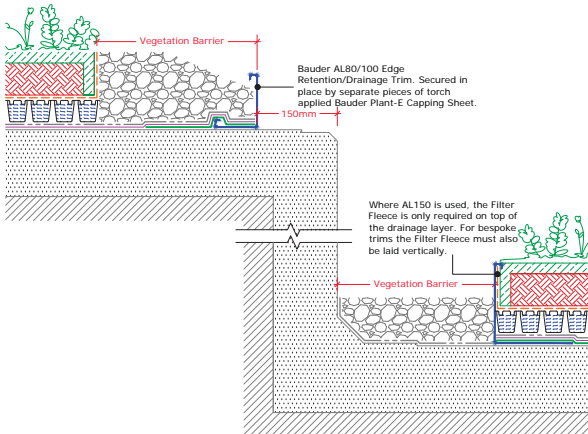

Change In Levels
(Drg No: D0901/03-00W_0-4Deg_210-ExtInt_001)

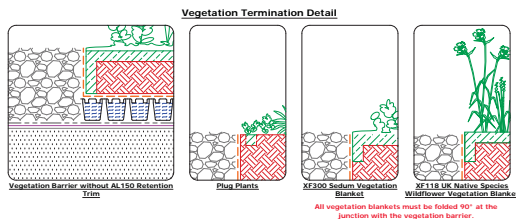

Vegetation Termination Detail

XF300 Sedum Vegetation Blanket or Sedum & Wildflower Plug Planting (DSE20 Drainage Layer) Alternative drainage board options available

XF118 UK Native Species Wildflower Vegetation Blanket or Wildflower Plug/Seed Mix Planting (DSE40 Drainage Layer)

Plug or Seed Mix Planting For Biodiversity Landscaping (DSE40 Drainage Layer)

Grass/Turf (DSE40 Drainage Layer) Alternative drainage board options available

Planting (Medium Sized Mix Planting) (DSE40 Drainage Layer) Alternative drainage board options available

Planting (Large Sized Shrubs/Trees) (DSE60 Drainage Layer) Alternative drainage board options available

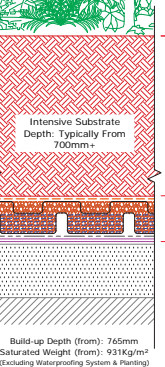
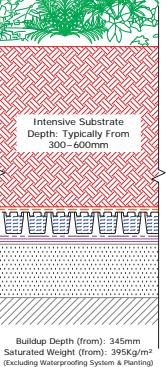
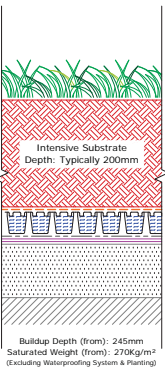
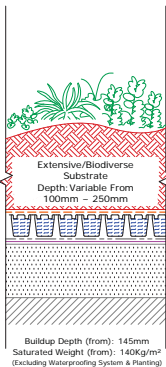
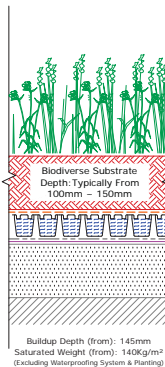
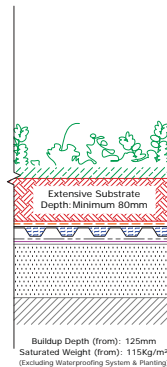

Extensive Soft Landscaping

Substrate Based Landscaping Options

Intensive Soft Landscaping

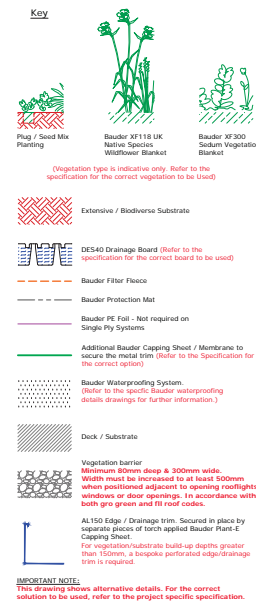

- IMPORTANT NOTES:**
- This detail is suitable for the following Bauber Systems:
 - Bauber Total Green Roof System
 - Bauber Green
 - Thermofol and Thermoplan (Excluding Intensive)
 - This Drawing Shows Alternative Options. For the Correct Solution to be Used, Refer to the Project Specific Specification.
 - Do not scale to ascertain dimensions.
 - All dimensions to be checked and verified on site prior to commencement of work.
 - This drawing is to be read in conjunction with the specification and associated drawings.
 - This detail is a guideline only, representing typical detailing conditions and illustrate the correct application of the above Bauber System. It may be necessary to modify this detail to suit specific project design constraints and conditions.
 - Refer to the Bauber Specification for the product description and method of application. For clarity the method of attachment has not been shown.
 - Provision should be made by the installer for mechanically fixing the top.

Rev	Date	Description	Drawn By

BAUDER

UK OFFICE
Bauber Limited
70 Lansdown Road, Ipswich,
Suffolk IP1 0DA,
England
Tel: +44 (0)1473 257671
Fax: +44 (0)1473 230761
Email: technical@bauder.co.uk
bauder.co.uk

BAUDER LTD
O'Duffy Centre, Cross Lane,
Carrickmacross, Co. Monaghan,
Ireland
Tel: +353 (0)42 9692 333
Fax: +353 (0)42 9692 839
Email: technical@bauder.ie
bauder.ie

Extensive/Intensive Green Roof System
(0° - 4° Slope)

Drawing No: D0901/03-00W_0-4Deg_200-ExtInt-S-DB_001
PCH CB NB
Aug 2017

PRODUCT DATA SHEET

Bauder WB Native Wildflower Blanket

A British growth vegetation Blanket designed for use on green roofs. Containing a broad mix of UK native wildflower species. Suitable to be laid on Bauder (FLL Compliant) Biodiverse substrate.

Intended Use

Bauder WB Native Wildflower Blanket contains a broad mix of British Wildflowers grown in substrate on a coir carrier. The natural fibres of the coir carrier promote the rapid rooting of the blanket into the substrate. The product is installed over Bauder, FLL Compliant Biodiverse Substrate (see Product Data Sheet). The vegetation is a mix of hardy Wildflowers, annuals and herbs. The vegetation is cut back in the summer prior to delivery to reduce plant stress.



PRODUCT INFORMATION AND TECHNICAL PERFORMANCE		
Characteristic	Unit	Value
Maximum saturated weight	kg/m²	≤ 30
Thickness	mm	30 to 40
Species	Nos	36 wildflower species + 4 grass species (≤10%)
pH Value	pH	6.5 to 7
Material		Substrate and wildflower plants, grown on a coir mat carrier (100% Natural product)
Typical roll size	m	1 x 2
Rolls per pallet	Rolls	Typically 20 rolls - Dependant on weight (40m²)
Pallets per articulated lorry	Pallets	26 pallets – Dependant on weight (1040m²)

BAUDER



GREEN ROOFS

GENERAL MAINTENANCE INFORMATION

BAUDER EXTENSIVE SYSTEMS
XF301, XF300 and other plug planted
substrate-based systems



BAUDER EXTENSIVE GREEN ROOF SYSTEMS

XF301 and XF300 Sedum blankets and other substrate based planting schemes.

What to Expect From a Bauder Extensive Green Roof System

There is a common misconception that extensive green roofs, and sedum plants in particular, are always green and that from ground level they resemble grass. This is misleading, as they consist mainly of low growing, drought tolerant sedum plants and may also include other species such as Saxifrage, wild flowers, grasses, moss and herbs.

The appearance of the vegetation within an extensive green roof will change year on year, dependent upon fluctuations in the seasonal weather throughout the period. It should also be expected that more grass and moss will be present during the wetter months, because the conditions will be ideal for these species to exist, although they will tend to die off during the dry summer months, as free-draining extensive substrates will not hold sufficient moisture for them to survive.

It is another misconception that extensive green roofs are maintenance free, this is wrong and they are best described as 'low maintenance' rather than 'no maintenance'. As an example, the Xero Flor Sedum Blanket contains little in the way of natural nutrient, so fertiliser must be applied annually to ensure that the plants become resistant to extremes of weather and temperature.

The Bauder XF301 Sedum Blanket contains approximately 8-10 different plant species, some very similar in appearance to others but being more drought tolerant. Not every species incorporated will survive and the more dominant will be expected to prevail over time because they will adapt better to a particular location. Regardless of this, we would anticipate that at least 50% of the species will flourish.

Extensive green roofs that have a deeper substrate growing medium, where the vegetation is provided either by selected plug plant species, vegetation cuttings or seeds, will generally support a broader species mix, which can include wild flowers, grasses and herbs. An increased amount of dead vegetation will arise from this type of species mix following flowering, which will need to be cut back and removed, both to reduce the bio-mass on the roof and to encourage seed drop from the dead flower heads.

In the early spring the first signs of life returning to the vegetation within an extensive green roof are lead by any grasses present, quickly followed by a general "colouring up" of the sedum foliage, with other species following suit shortly thereafter. The growth and flowering of the individual species within the vegetation mix through the late spring and summer will be dependent upon the weather prevailing at the time, which will also determine which species will be most prominent in any given year.

In the winter, sedum plants will appear to shrink back, the leaves will become smaller and turn red/brown in colour as they prepare themselves to withstand the coming winter frosts. This gives extensive vegetation mixes a generally red/brown hue in the late autumn and winter months, which is sometimes mistaken for the plants being distressed, when in fact they are in optimum condition for the time of year.

General Maintenance

General maintenance is normally carried out annually during springtime. However, certain tasks which will be dependent upon the location of the roof, such as the removal of weeds, seedlings and accumulated leaf litter from overhanging trees may also need to be done during the autumn.

The following procedures should be carried out as indicated below, in order to ensure that the roof is maintained in good condition and to protect the validity of the guarantee.

Preliminary Maintenance Procedures

- Ensure safe access can be gained to the roof and that relevant Health and Safety procedures are followed when working at roof level. It is advised that the contractor should always seek proof of current maintenance for any man-safe roof access systems prior to proceeding with the work on site.
- Remove all dead vegetation and debris from the roof surface, taking particular care to ensure that all chute outlets, gutters and downpipes are clear. Where the species mix incorporates wild flowers and grasses it is recommended that all dead vegetation is strimmed off and the waste lowered to the ground and carted away.
Please note Roofs in the vicinity of taller trees will need more frequent maintenance. We recommend removing dead leaves during the spring and again in the autumn, to ensure that they do not damage the roof vegetation.
- Remove the lids of all Inspection chambers, ensure that all rainwater outlets and downpipes are free from blockages and that water can flow freely away.
- Ensure that any protective metal flashings and termination bars remain securely fixed in place. Advise the client of the need to repair or renew as necessary.
- Examine all mastic sealant and mortar pointing for signs of degradation. Advise the client of the need to repair or renew as necessary.
- Check that all promenade tiles and paving slabs are securely fixed to the roof surface and in good condition.
- Ensure that any new items of plant/equipment on the roof are mounted on suitable isolated slabs and that any fixings used to secure the plant/equipment in place do not penetrate the waterproofing. If in doubt, please contact Bauder for further advice.
- The Building owner should keep a record of all inspections and maintenance carried out on the roof. Any signs of damage or degradation to the waterproofing should be reported to Bauder immediately, in order that arrangements can be made for remedial work to be carried out if necessary. Damage to the landscaping should be reported to the building owner. If this damage includes Bauder components, then Bauder may be contacted for remedial advice.

Bauder Limited

70 Landseer Road, Ipswich, Suffolk England IP3 0DH
T: +44 (0)1473 257671 E: technical@bauder.co.uk
bauder.co.uk

Bauder Limited

O'Duffy Centre, Cross Lane, Carrickmacross, Co. Monaghan Ireland
T: +353 (0)42 9692 333 E: info@bauder.ie
bauder.ie

- Works to adjoining areas - When carrying out maintenance to these areas, care must be taken not to damage either the landscaping or the waterproofing system. If it is considered that either has been affected, then Bauder should be contacted for advice. Any waterproofing damage caused after completion of the original installation may invalidate the guarantee.
- Alterations - Any unauthorised alterations to the waterproofing system will invalidate the guarantee. If such a situation should arise, then Bauder should be contacted so that we may advise on the alteration and how it should be incorporated without affecting the guarantee.

Vegetation Maintenance Tasks

The following tasks should be carried out annually: -

1. **Plant encroachment.**
Any vegetation which has encroached into drainage outlets, walkways and the vegetation barriers (pebbles) should be removed. The vegetation removed may be set aside and used to repair any bare patches if required (see below). If movement/settlement of the pebble vegetation barrier has occurred, additional washed stone pebbles similar to the existing are to be added.
2. **Monitor the colour and rate of growth.**
The colour and rate of growth of the vegetation should be reviewed to establish the health of the plants. It should be noted that many factors can affect the growth and colour of the vegetation and that plants tend to be greener in wetter, mild conditions (springtime) and where the roof pitch is shallow.

Notes

- During May, June and July, sedum plants flower and you will see a mixture of colours – predominantly whites, pinks and yellows with some purple. The foliage of some species of sedum, such as Sedum Album “Coral Carpet”, blush red naturally during the summer and autumn, and so the vegetation can take on a more ‘red/brown appearance. This becomes more noticeable once plants have flowered, leaving remnants of dry brown seed heads. The best visible indication of the health of a plant is if the leaves are fleshy and contain plenty of water.
- When exposed to extreme conditions, sedum plants have a tendency to turn a deep red colour. This is a natural phenomenon and is important to help the plant to acclimatize, ready to survive a cold winter or hot summer. This will usually occur during extreme cold weather as well as periods of prolonged drought, in very exposed locations or when the plants are in distress through lack of nutrient (fertiliser).
- If an irrigation system is fitted, it is best to run it only during prolonged dry weather and for limited periods – see ‘Irrigation’ information below,
- If sedums are showing signs of distress, but have received regular rainfall, then the most likely problem is a lack of nutrient and a fertiliser should be applied.

- Only a relatively few species of sedum and other plants suitable for an extensive green roof installation will persist in partial and full shade, and they will generally be greener in colour and grow “leggier” in these locations. There will be a significant variance in the growth and colour between the plants growing in full or partial shade and those in full sun and this should be recognised as a feature of the living nature of each individual roof.
- If problems with the vegetation are suspected, Bauder may be contacted for advice and, if necessary, a suggested course of action.

3. Weeding

With the exception of saplings, which should always be removed, weeds in an extensive green roof should be considered as a problem only of aesthetics. If considered excessive, they can be removed either manually or by using a ‘spot weed wipe’, ensuring that care is taken to follow specific instructions regarding the use of any proprietary products. After the removal of weeds and saplings, treat the affected area as if it were a bare patch (see below). All extensive green roof installations will at times include some moss and grass.

4 Repairing Bare Patches.

Bare patches can be easily repaired and this is best done during the main growing seasons of March/April or from late August until the end of September. Take vegetation cuttings from surrounding areas of abundant growth and place on bare patches, pressing gently into the soil. A light sprinkling of sand mixed with compost should then be dressed over the affected area to improve the uptake of the cuttings. The best results will be achieved if this work is carried out during spring maintenance and the affected area is kept moist for a short period afterwards. Please contact Bauder for further project-specific advice.

Please note: In areas of extreme exposure or where localised wind-swirl is caused by adjacent structures, it is possible that both the vegetation and substrate will be disturbed by periods of high wind. Should this occur, consideration should be given to how best to secure the installation against similar conditions in the future prior to re-instatement. If a problem of this type is suspected, Bauder may be contacted for advice and, if necessary, a suggested course of action.

5 Fertiliser for Bauder XF301 sedum blankets

Bauder Sedum Blankets are grown in a shallow growing medium which contains very little nutrient, so the annual application of fertiliser is crucial to ensure that the plants remain healthy. Fertiliser should ideally be applied during March/April, as it helps the plants to prepare for extreme weather conditions and flowering whilst also allowing the different species to gain sufficient nutrients without competing against each other.

Bauder Limited

70 Landseer Road, Ipswich , Suffolk England IP3 0DH
T: +44 (0)1473 257671 E: technical@bauder.co.uk
bauder.co.uk

Bauder Limited

O'Duffy Centre, Cross Lane, Carrickmacross, Co. Monaghan Ireland
T: +353 (0)42 9692 333 E: info@bauder.ie
bauder.ie

Organic fertilizer can be obtained direct from Bauder in 25kg bags, which is sufficient for an area of 312.5m² when applied at the recommended rate of 80gm/m². Areas of up to 30m² may be applied using either a hand held spreader or strewn by hand from a bucket. Larger roofs should always be

done using a trolley applicator, which can be purchased direct from Bauder. Always apply the fertiliser at the given rate written on bag.

It is recommended that the fertiliser is lightly 'watered in' immediately after application, to avoid "burning" of the foliage, which may occur if fertilizer pellets settle on the leaves. Dung-based organic fertilizers should be avoided.

6 Fertiliser for either plug planted or hydro-planted extensive green roofs

Use a 6-month slow release chemical fertiliser with an NPK ratio of 15, 9, 14. Areas of up to 30m² may be applied using either a hand held spreader or strewn by hand from a bucket. Larger roofs should always be done using a trolley applicator, which can be purchased direct from Bauder. Always apply the fertiliser at the given rate written on the bag. This product may also be used on sedum blankets.

7 Irrigation

Extensive Substrate Installations

It is generally not considered necessary to irrigate extensive substrate green roof systems. It is, however, always advisable to ensure that there is a water supply point adjacent to the green roof, both to assist with general maintenance and as a precaution against extreme drought conditions.

Bauder XF301 Blanket Systems

The sedum plants used in the Bauder XF301 blanket system absorb and store water in their leaves, which they then use to survive during periods of drought. The purpose of the moisture retention fleece, which is incorporated into the system beneath the blanket, is to hold water after rainfall to give the plants sufficient time to take on as much water as possible. The moisture retention fleece is not a water storage medium, so you should not be concerned if it dries out during periods of dry weather. If drought conditions arise it is important to check the plant leaves to see if they are still fleshy and not completely dried out.

When the Bauder XF301 blanket system is installed we recommend the provision of either a leaky pipe or drip line irrigation system where the following conditions apply: -

- All south-facing roof slopes exceeding a 5° pitch.
- All roof slopes exceeding a 10° pitch.

Bauder Limited

70 Landseer Road, Ipswich, Suffolk England IP3 0DH
T: +44 (0)1473 257671 E: technical@bauder.co.uk
bauder.co.uk

Bauder Limited

O'Duffy Centre, Cross Lane, Carrickmacross, Co. Monaghan Ireland
T: +353 (0)42 9692 333 E: info@bauder.ie
bauder.ie

- Exceptionally windy and exposed site locations, where the wind can dry out the blanket.
 - Sites up to 50 miles inland of the east coast of the UK mainland.
- Irrigation should only be activated during prolonged periods of hot, dry weather, or if the sedum plants are showing signs of distress. The irrigation system is best activated for 2-3 hours, preferably at dawn or dusk to minimize unnecessary evaporation. Then once every 4-6 days for the duration of the hot weather conditions. This can be easily managed by using an inexpensive battery-powered, programmable timer.

Please note - continuous daily watering is neither recommended nor necessary, and will only promote weeds and other unwanted plant species.

Advice and Supply of Irrigation Equipment

Access Irrigation Ltd is one of the country's longest established irrigation specialists and has considerable experience in green roofs. They are happy to provide irrigation advice on any Bauder project and can supply a wide range of irrigation products. Please contact:-

Access Irrigation Ltd

Crick Northampton NN6 7XS

T: 01788 823811 F: 01788 824256

E: sales@access-irrigation.co.uk

www.access-irrigation.co.uk

Support

Extensive roofs should require only minimal maintenance. Bauder is happy to offer advice on any issues concerning your green roof and any such query should be forwarded to the Bauder Green Roof Technical Department at the address below in the first instance. We believe our products and systems are of the highest standard and are always prepared to discuss any queries or concerns that may arise. It is always of great help if you can provide photographs of the affected area(s) to accompany any such queries.

Please note: In the event of any query arising which it is thought may affect the condition of the system, then Bauder should be contacted at the address below. We cannot accept responsibility for any problem or failure due to use outside those parameters for which the system was designed or 'acts of god' beyond our control e.g. extreme weather conditions or damage through pests.

Bauder Limited

70 Landseer Road, Ipswich, Suffolk England IP3 0DH

T: +44 (0)1473 257671 E: technical@bauder.co.uk

bauder.co.uk

Bauder Limited

O'Duffy Centre, Cross Lane, Carrickmacross, Co. Monaghan Ireland

T: +353 (0)42 9692 333 E: info@bauder.ie

bauder.ie



BAUDER GREEN ROOF MAINTENANCE SERVICE

With over 30 years' experience in the design and supply of green roofs throughout the UK and Ireland Bauder can offer unparalleled experience and expertise in green roof maintenance including sedum, plug planted and wildflower.

Having established the largest UK facility cultivating green roof vegetation blanket we have unique knowledge and horticultural expertise for roofscape vegetation. With national coverage of over 50 field personnel, you can be assured of a prompt reliable service to fully meet your requirements.

Our Service

Bauder's experienced team will provide you with a tailor-made maintenance programme for your green roof. A typical Bauder maintenance programme Includes:

- Full inspection and evaluation of your green roof
- Application of organic slow release granular fertilizer
- Removal of leaves and debris
- Removal of unwanted vegetation
- Inspection and clearance of outlets
- Examination and testing of irrigation

This work is undertaken by Bauder's experienced maintenance engineers who will carry out the necessary risk assessments and comply with all current health and safety legislation throughout the duration of the work. Finally, you will be provided with a bespoke report with photographic verification outlining the condition of the planting and any areas requiring on going treatment.

To discuss your specific requirements, please call our green roof maintenance team for a no obligation quote.

T: 0845 271 8801 E: greenmaintenance@bauder.co.uk

Bauder Limited

70 Landseer Road, Ipswich, Suffolk England IP3 0DH
T: +44 (0)1473 257671 E: technical@bauder.co.uk
bauder.co.uk

Bauder Limited

O'Duffy Centre, Cross Lane, Carrickmacross, Co. Monaghan Ireland
T: +353 (0)42 9692 333 E: info@bauder.ie
bauder.ie



Seed mix for Bauder WB Native Wildflower Blanket

Scientific name	Common name
<i>Achillea millefolium</i>	Yarrow
<i>Agrimonia eupatoria</i>	Agrimony
<i>Aquilegia vulgaris</i>	Common columbine
<i>Bellis perennis</i>	Daisy
<i>Campanula glomerata</i>	Clustered bellflower
<i>Campanula rotundifolia</i>	Scottish bluebell
<i>Centaurea cyanus</i>	Cornflower
<i>Centaurea nigra</i>	Black knapweed
<i>Cichorium intybus</i>	Common chicory
<i>Clinopodium vulgare</i>	Wild basil
<i>Daucus carota</i>	Wild carrot
<i>Dianthus deltoides</i>	Maiden Pink
<i>Dipsacus fullonum</i>	Wild teasel
<i>Echium vulgare</i>	Viper's-bugloss
<i>Foeniculum vulgare</i>	Fennel
<i>Geranium pratense</i>	Meadow cranesbill
<i>Linaria vulgaris</i>	Common toadflax
<i>Lotus corniculatus</i>	Common bird's-foot trefoil
<i>Lythrum salicaria</i>	Purple loosestrife
<i>Malva moschata</i>	Musk-mallow
<i>Origanum vulgare</i>	Wild marjoram
<i>Papaver rhoeas</i>	Common Poppy
<i>Pilosella aurantiaca</i>	Fox and cubs
<i>Plantago media</i>	Hoary plantain
<i>Primula veris</i>	Cowslip
<i>Primula vulgaris</i>	Primrose
<i>Ranunculus acris</i>	Meadow Buttercup
<i>Rumex acetosa</i>	Common sorrel
<i>Salvia verbenaca</i>	Wild clary
<i>Scabiosa columbaria</i>	Small scabious
<i>Scorzoneroideis autumnalis</i>	Autumn hawkbit
<i>Silene dioica</i>	Red campion
<i>Silene flos-cuculi</i> (Latin synonym <i>Lychnis flos-cuculi</i>)	Ragged-robin
<i>Silene uniflora</i> (maritima)	Sea campion
<i>Succisa pratensis</i>	Devil's-bit scabious
<i>Tanacetum vulgare</i>	Tansy
<i>Thymus polytrichus</i>	Wild thyme

Trifolium pratense
Viola riviniana
Viola tricolor

Grasses

Briza media
Festuca ovina
Festuca rubra
Hordeum secalinum (or brachyantherum??)

Red clover
Dog violet
Wild pansy

Quaking Grass
Sheep's Fescue
Red Fescue
Meadow Barley