

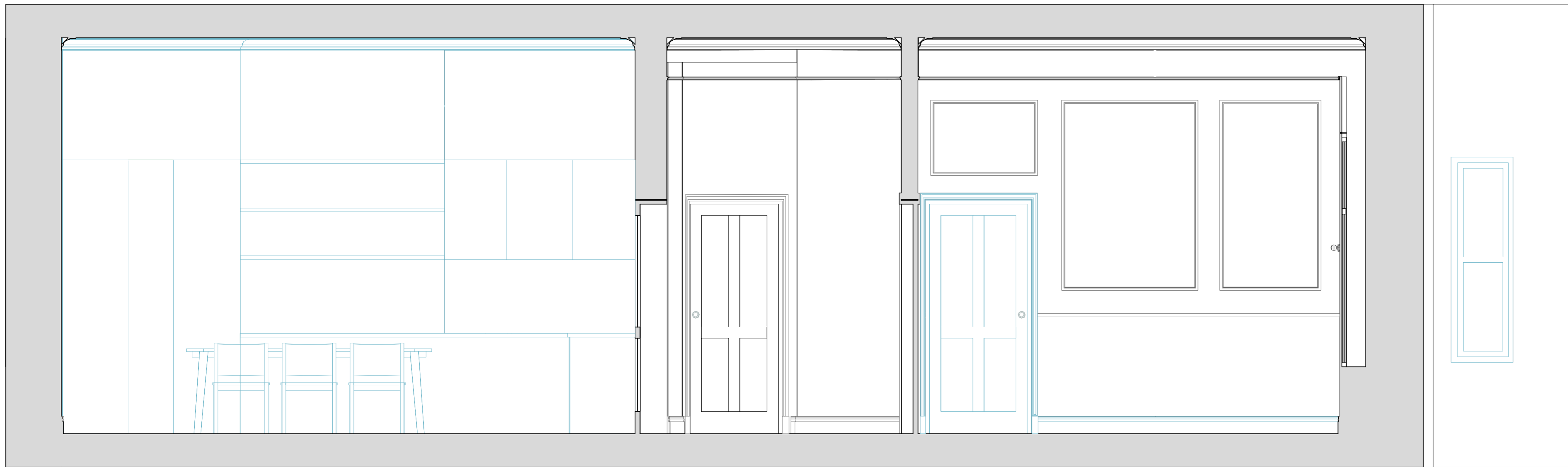

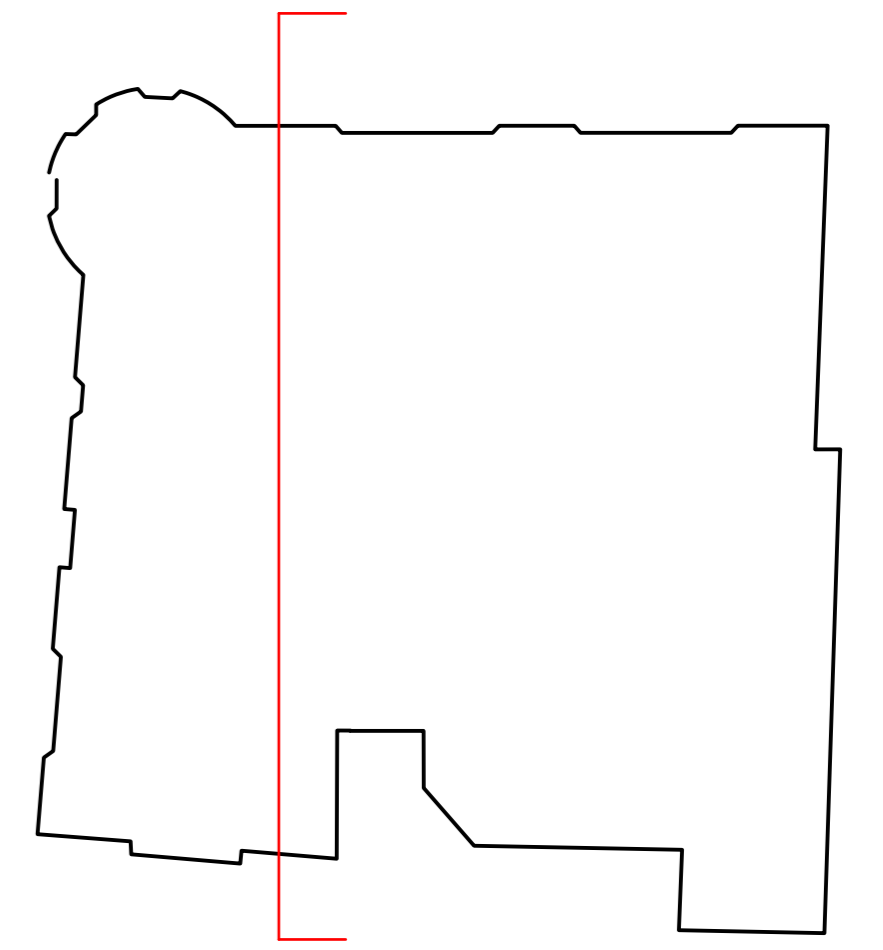



S1 - EXISTING
1:25 @ A1 / 1:50 @ A3



S2 - PROPOSED
1:25 @ A1 / 1:50 @ A3

AS PART OF THE CONVERSION, WHERE POSSIBLE, ALL ORIGINAL FEATURES WILL BE PRESERVED. IN ROOMS THAT HAVE SEEN FALSE CEILINGS INSTALLED, THESE WILL BE REMOVED TO RETURN TO A FULL-HEIGHT SETTING. COVING, SKIRTING, ARCHITRAVE, AND PANELING WILL BE RE-INSTATED TO MATCH EXAMPLES FOUND IN THE PROPERTY.

SECTIONS SHOW ILLUSTRATIVE EXAMPLE OF SKIRTING, COVING AND BEADING.

-  DEMOLITION/STRIP OUT - STRUCTURE/PARTITIONS
-  DEMOLITION/STRIP OUT GENERAL
-  PROPOSED/NEW ELEMENTS



PLANNING

General Note:

Do not scale drawing, use figured dimensions only. Please refer to scale and sheet size as indicated.

Any discrepancies between site and drawings are to be reported to the design team immediately. Read in conjunction with all relevant structural and mechanical & electrical engineers drawings. Dimensions critical to the proposed building works must be checked on site before building works commence as certain assumption have been made due to lack of accessibility and anomalies in the existing building.

No. Revision Notes

By. Date.

Project.

12 Adeline Place
12 Adeline Place, WC1B 3AJ

Client.

James & Andrew Coley & Lucy Frostwick

EXISTING & PROP SECTION

Drawn By: TL **Scale:** 1:25@A1 / 1:50@A3

Date: JUNE 2020 **Sheet:** Sht-4 of 6

PH_EP_201