

PART PLAN OF ROOF.

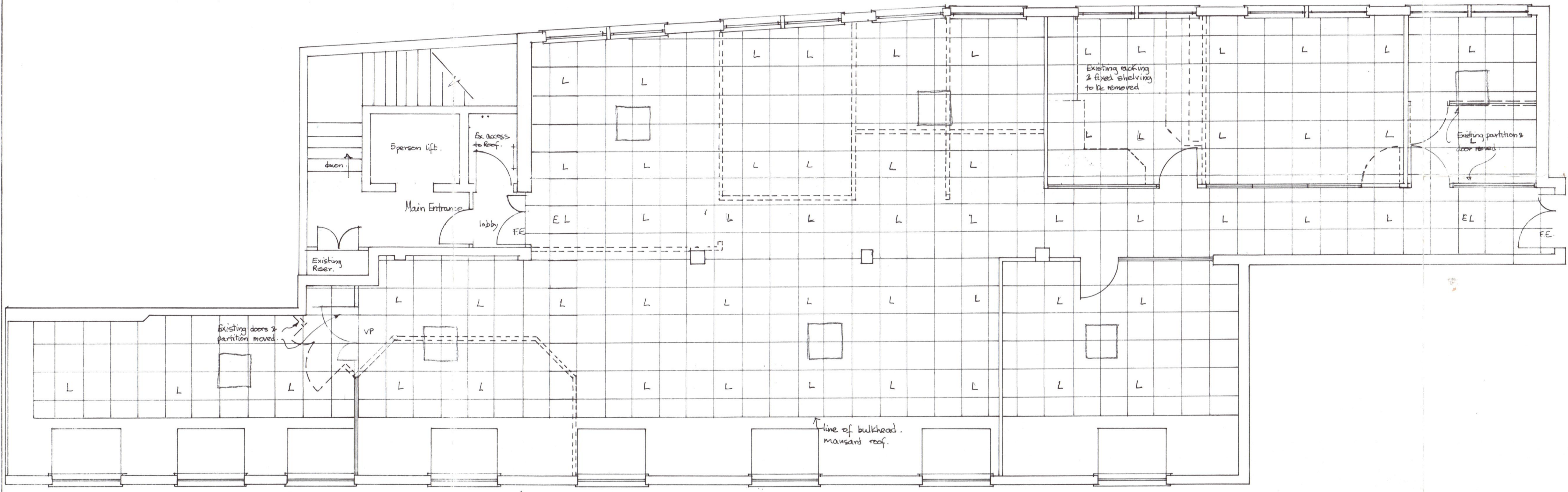

- C. Roof details added. 14-02-01
- B. All partitions to be new glazed partitions omitted. 31-01-01
- Rev.A. Existing ceiling layout added. 22-01-01.

L SX0104260

FPDSavills  
 25 Finsbury Circus  
 London EC2M 7EE  
 Tel 020 7499 8644

LONDON BOROUGH OF CANNON  
 TOWN AND COUNCIL  
 - 5 JUN 2001  
 PLANS APPROVED  
 ON BEHALF OF THE COUNCIL

- Existing partitions shown dotted to be removed.
- L. Position of existing light fitting. To be confirmed on site
- Cooling unit. Existing false ceiling adapted to suit.

5th Floor



|          |   |          |
|----------|---|----------|
| Scale    | Date  | Drawn By |
| 1:50     | Dec 2000  |          |
| Client   | National Mutual                                 |          |
| Contract | Sicilian House<br>Sicilian Avenue WC1           |          |
| Drawing  | Floor Plan showing alterations to ex partitions |          |
| DRWG NO  | 1017-50-01                                      |          |