

ELEVATION/SECTION AA (Front Elevation)  
PROPOSED

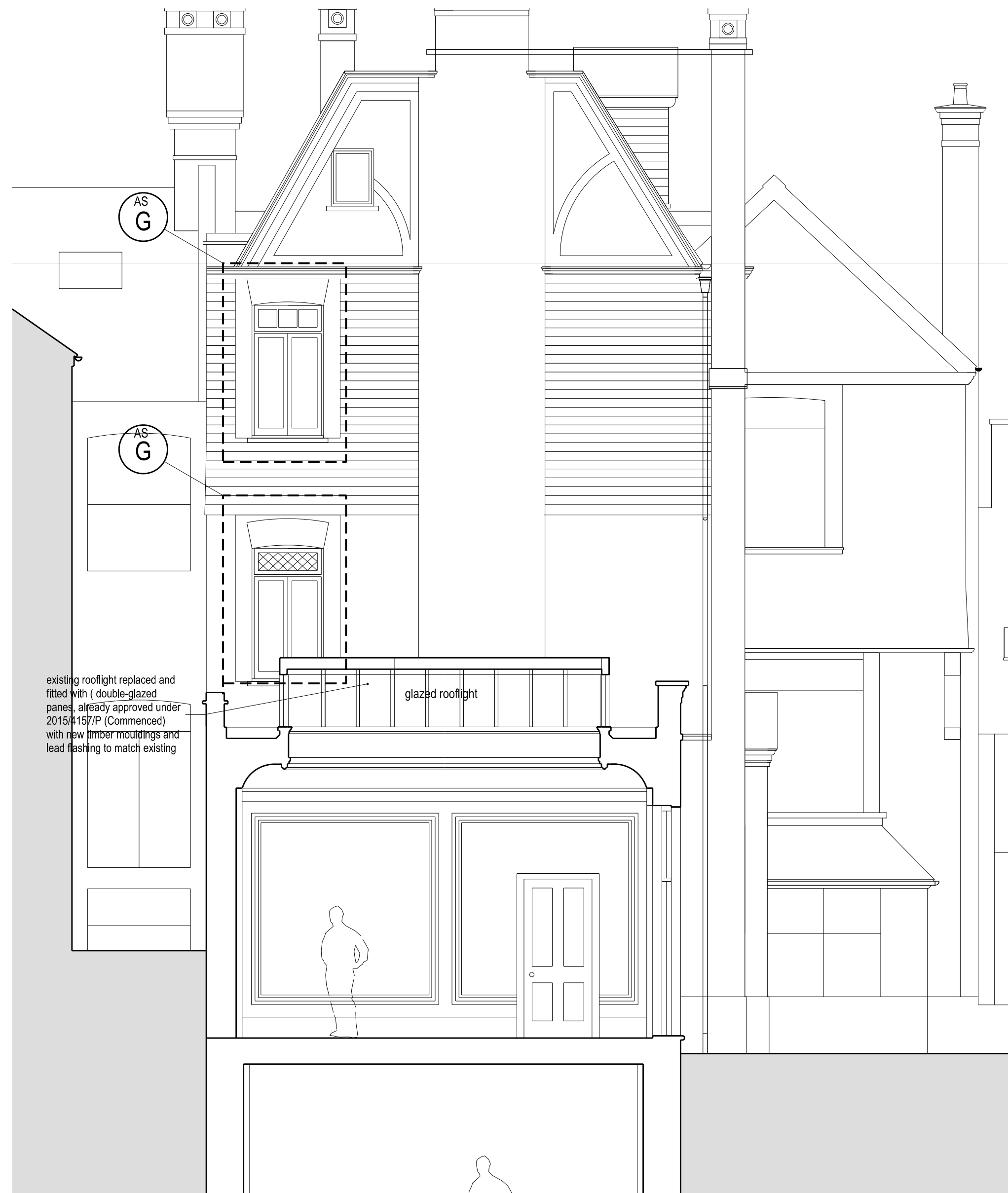

SECTION KK  
PROPOSED

THIS APPLICATION CONCERNS  
THE INSTALLATION  
OF THE REPLACEMENT  
TIMBER WINDOWS



Client:  
Private

Title:  
Elevation/Section AA & Section KK  
Proposed

Project:  
8 Pilgrim's Lane

**ungar**  
ARCHITECTS

101-103 Heath Street, London NW3 6SS  
office@ungararchitects.com  
T: +44 (0)20 7431 7547  
www.ungararchitects.com

Status:  
FOR INFORMATION ONLY

Project Number: 117  
Date: 16/04/2020  
Scale @ ISO A1: 1:50

Drawing Number: 117\_A\_WIN\_01  
Revision: -

-	11/06/2020	Planning	PU
Revision:	Date:	Revision Description:	Check:

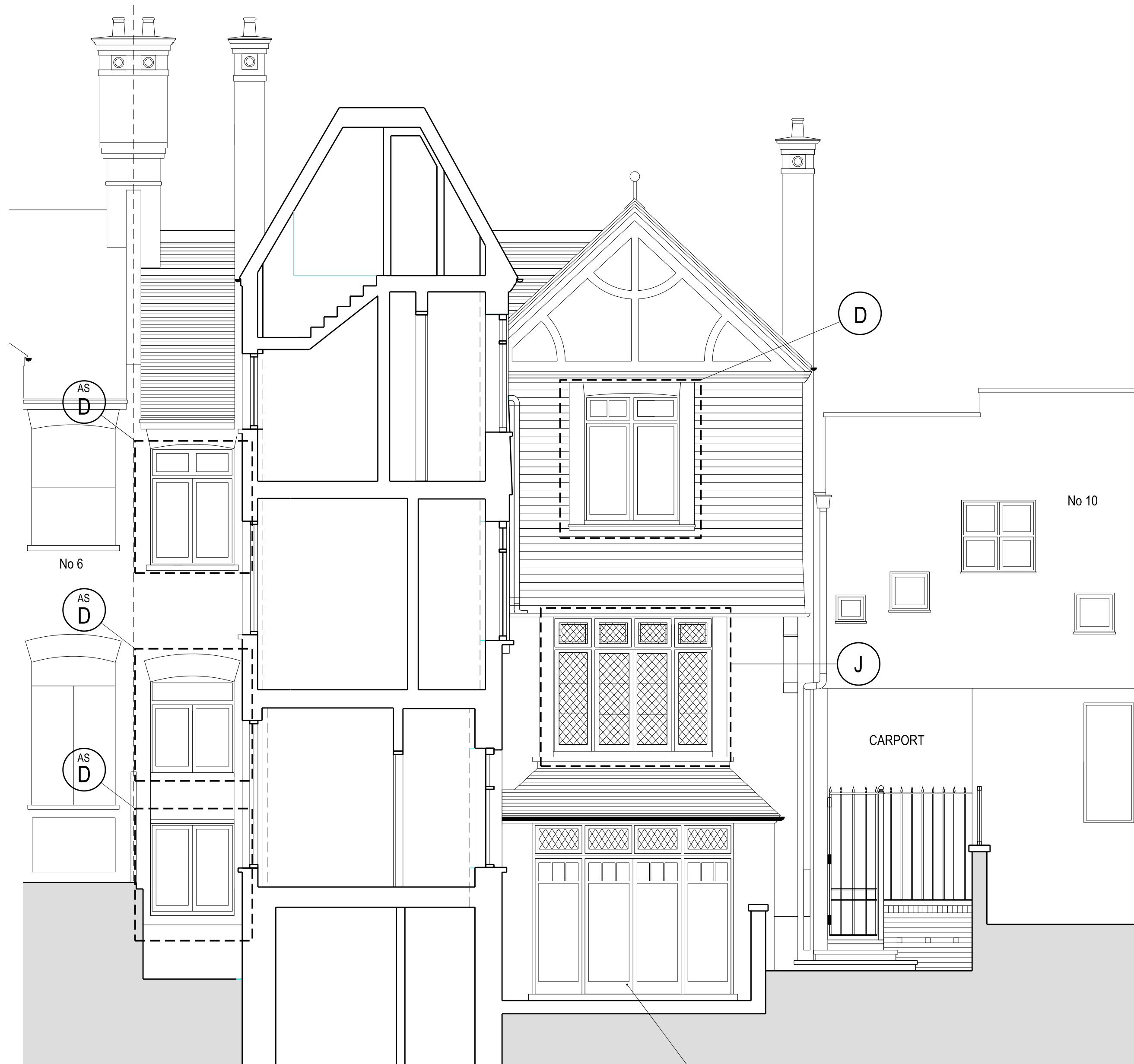

SECTION MM  
EXISTING & APPROVED (Commenced)

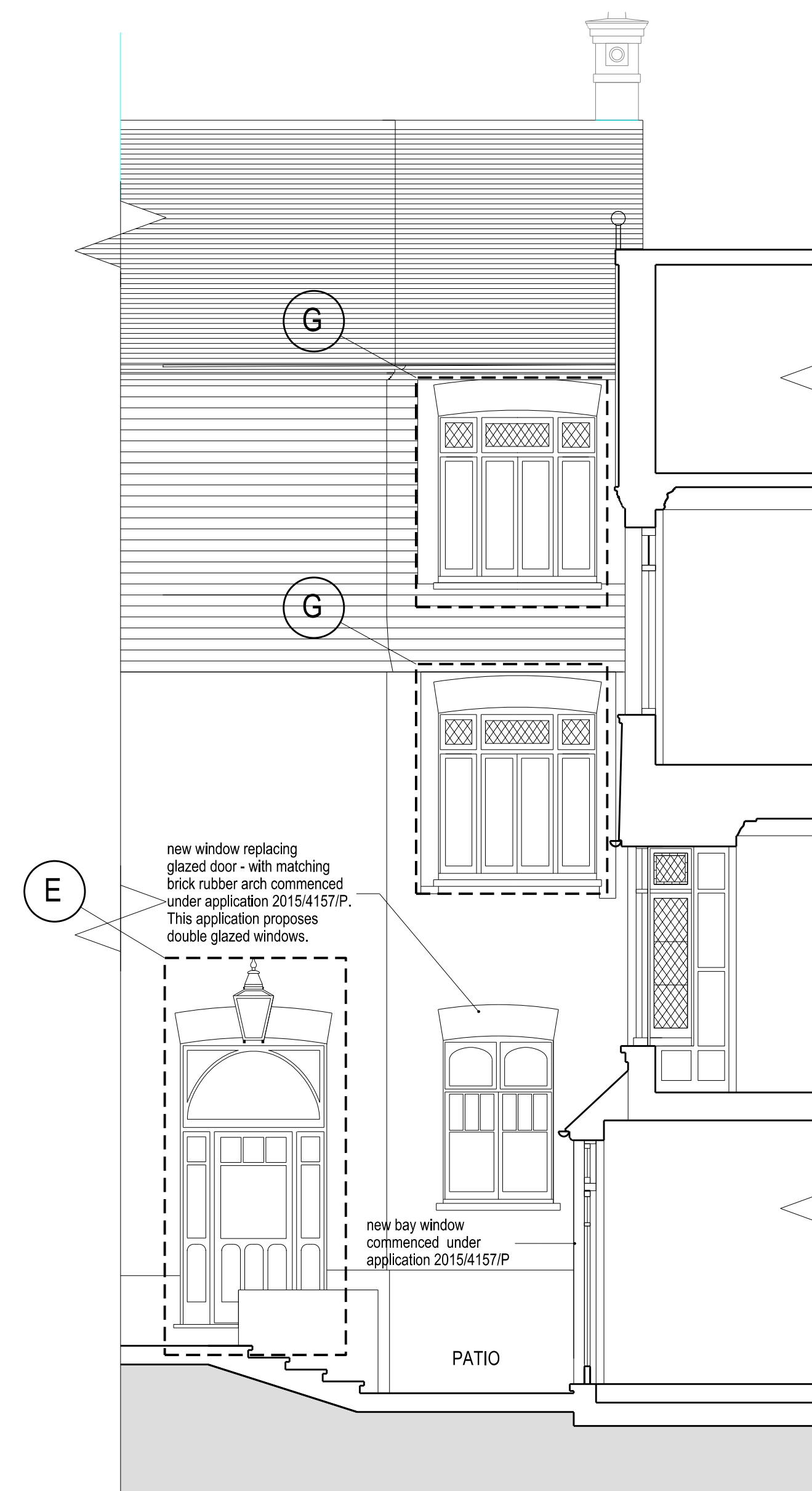

SECTION NN  
EXISTING & APPROVED (Commenced)

THIS APPLICATION CONCERNS THE  
INSTALLATION OF REPLACEMENT  
TIMBER WINDOWS



Client:  
Private

Title:  
Sections MM & NN  
Existing & Approved (Commenced)

Project:  
8 Pilgrim's Lane

**ungar**  
ARCHITECTS

101-103 Heath Street, London NW3 6SS  
office@ungararchitects.com

T: +44 (0)20 7431 7547  
www.ungararchitects.com

Status:  
PLANNING

Project Number: 117	Date: 16/04/2020	Scale @ ISO A1: 1:50
Drawing Number: 117_A_WIN_02_EXTG	Revision: -	

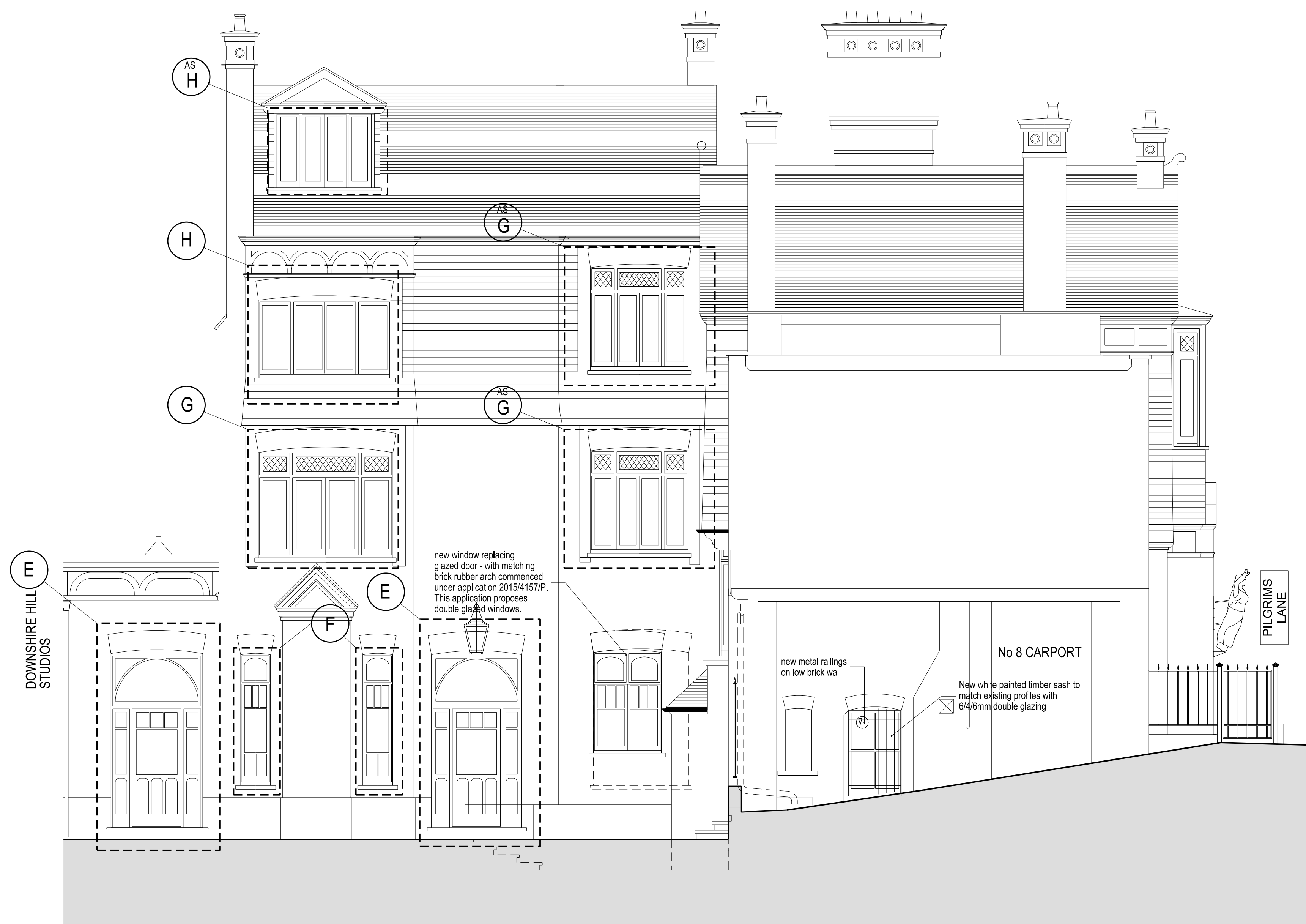

SECTION G  
PROPOSED

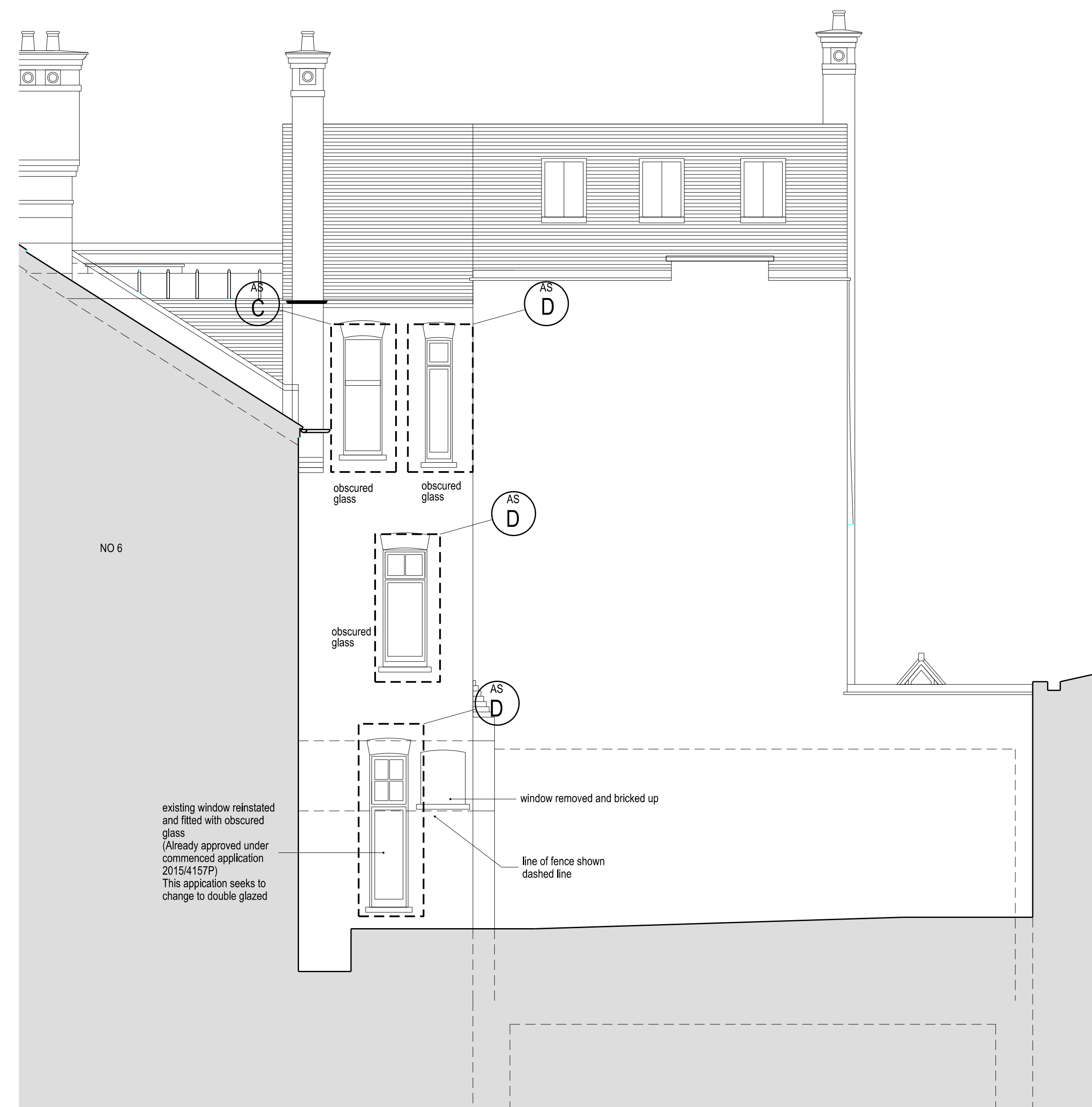

SECTION J  
PROPOSED

THIS DRAWING SHOWS THE DESIGN SCHEME  
BASED ON PLANNING PERMISSION AND LAWFUL  
DEVELOPMENT CERTIFICATE (LDC) DRAWINGS:

PLANNING PERMISSION 2015/4179/P -  
15th SEPTEMBER 2015 - EXTERNAL ALTERATIONS  
COMMENCED

LDC 2015/4157/P - 30th SEPTEMBER 2015 -  
EXTERNAL ALTERATIONS  
COMMENCED

LDC 2015/4053/P - 9th JUNE 2016 - BASEMENTS  
COMPLETED

THIS APPLICATION CONCERNS  
THE REPLACEMENT OF  
THE TIMBER WINDOWS

-	11/06/2020	Planning	PU
Revision:	Date:	Revision Description:	Check:

Client:  
Private

Title:  
Side Elevations Section GG & JJ  
Proposed

Project:  
8 Pilgrim's Lane

**ungar**  
ARCHITECTS

101-103 Heath Street, London NW3 6SS  
office@ungararchitects.com  
T: +44 (0)20 7431 7547  
www.ungararchitects.com

Status:  
FOR INFORMATION ONLY

Project Number: 117	Date: 16/04/2020	Scale @ ISO A1: 1:50
Drawing Number: 117_A_WIN_03	Revision: -	

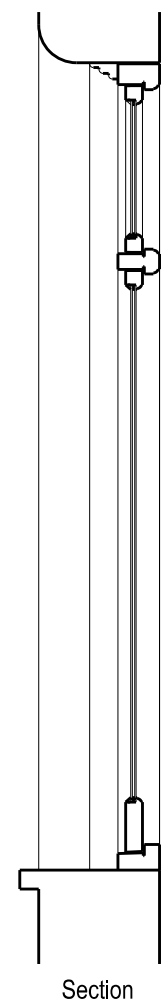
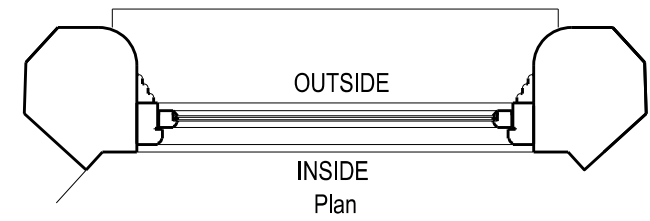
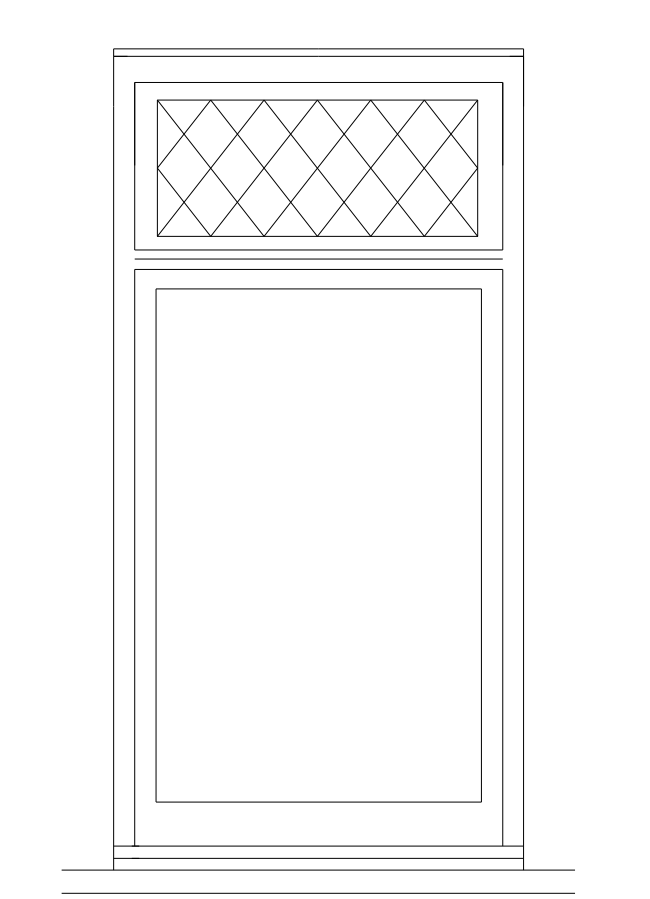

TYPE A PROPOSED 1:20

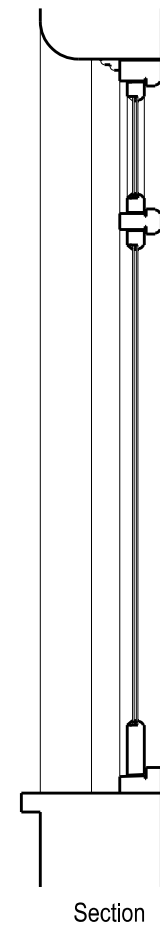
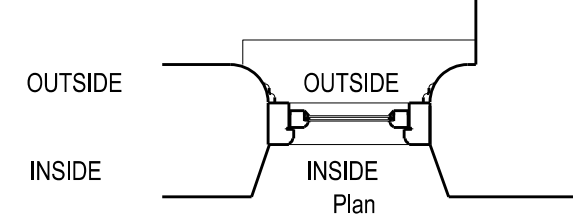
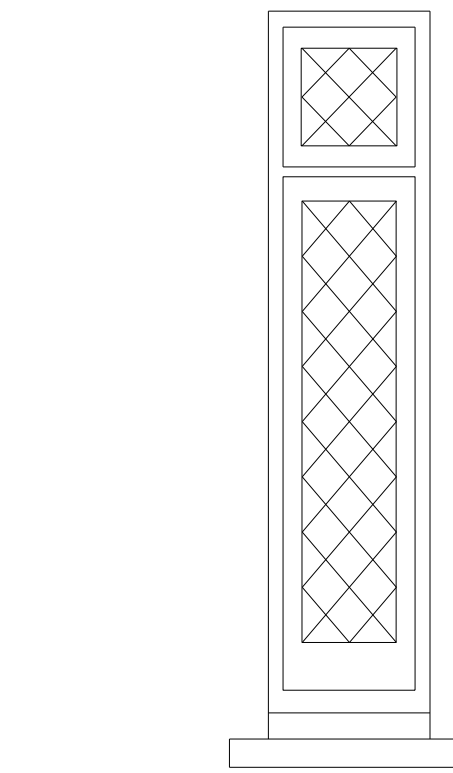

TYPE B PROPOSED 1:20

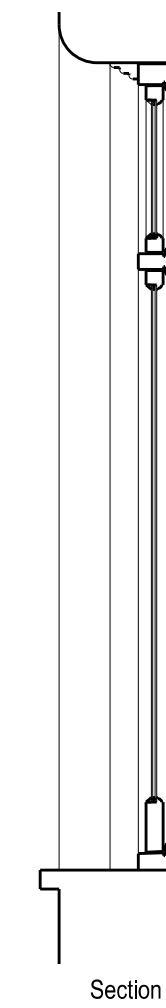
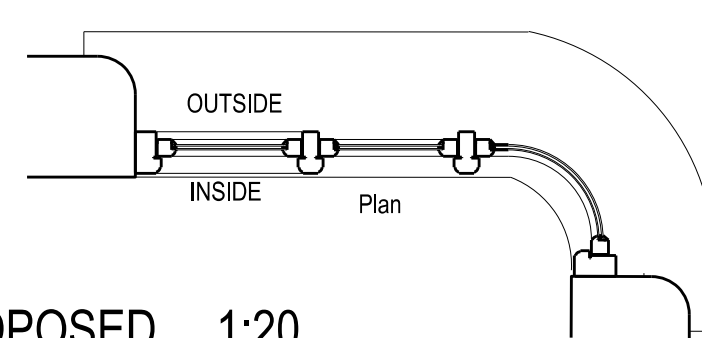
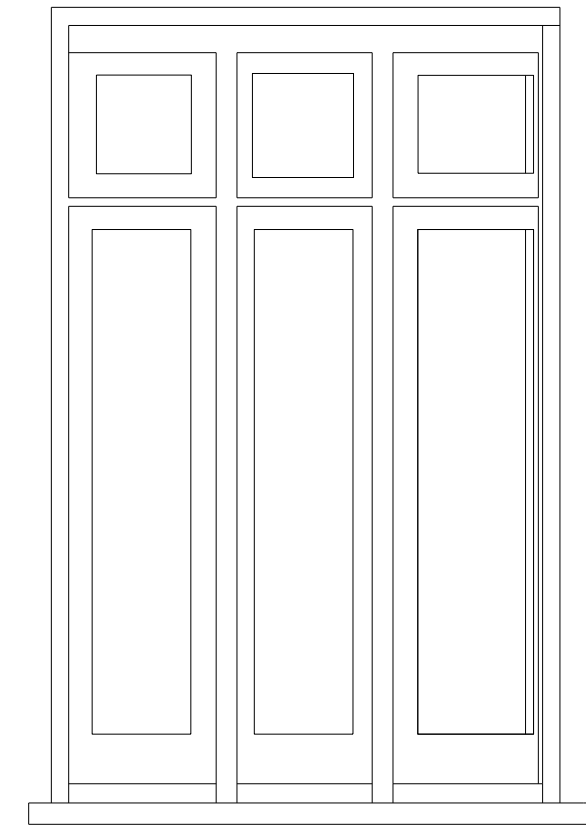

TYPE C PROPOSED 1:20

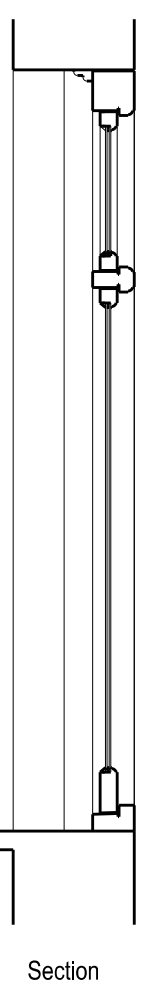
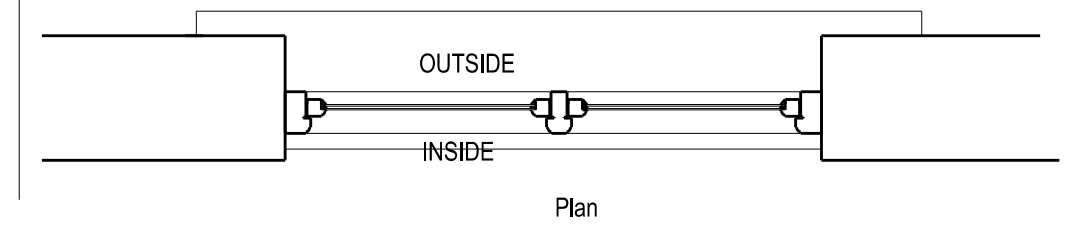
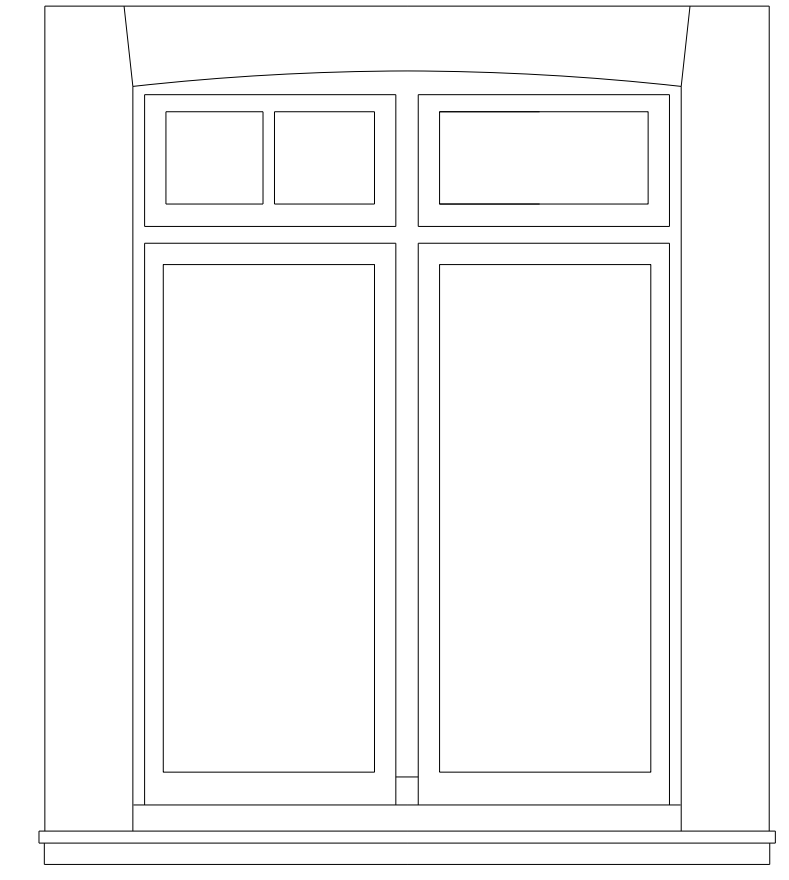

TYPE D PROPOSED 1:20

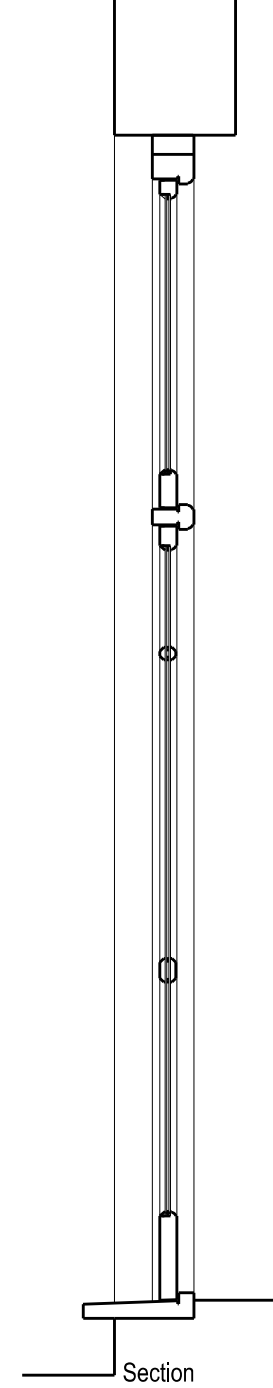
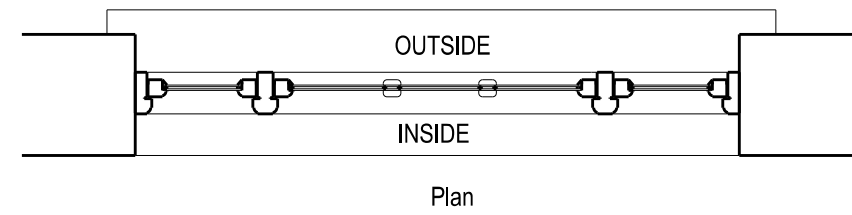
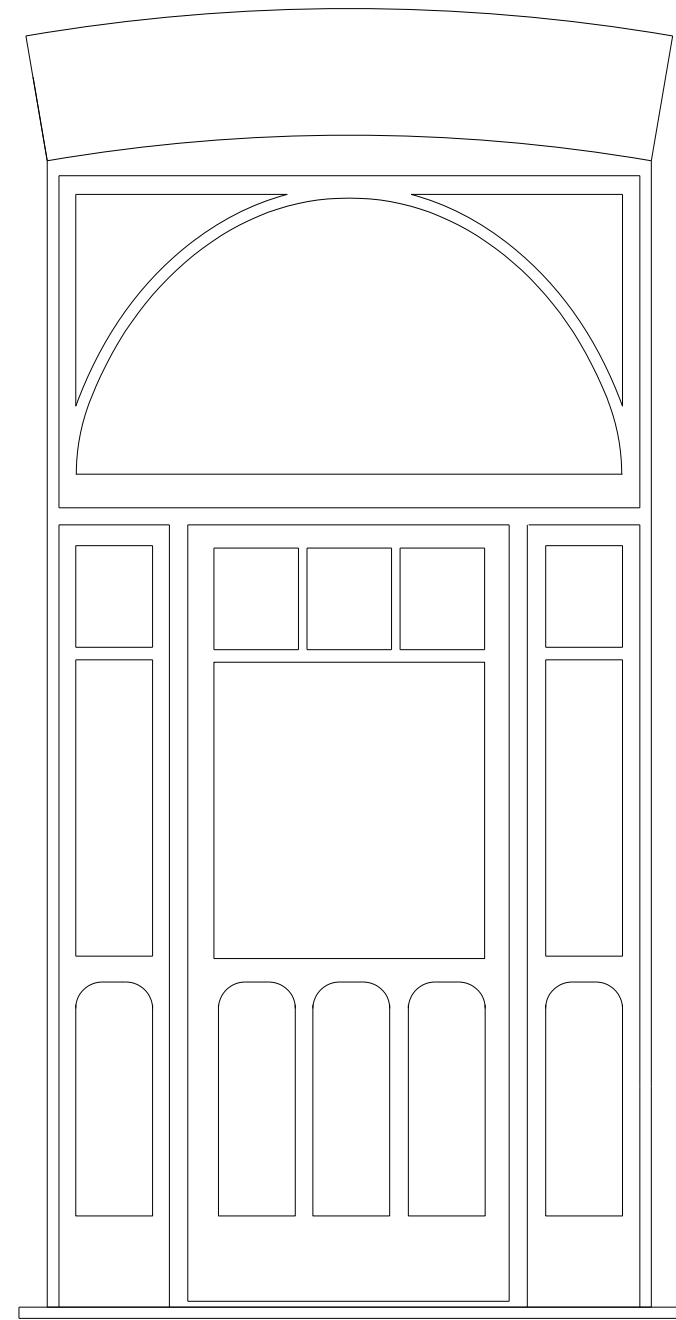

TYPE E PROPOSED 1:20

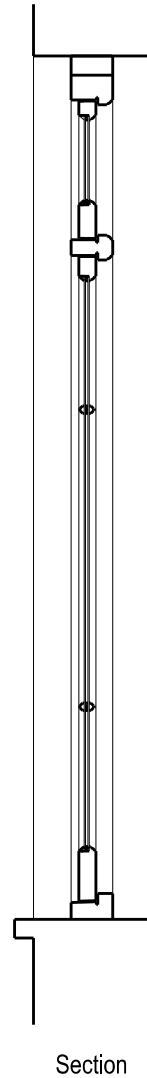
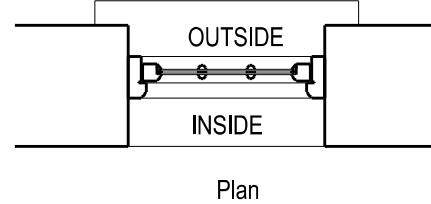
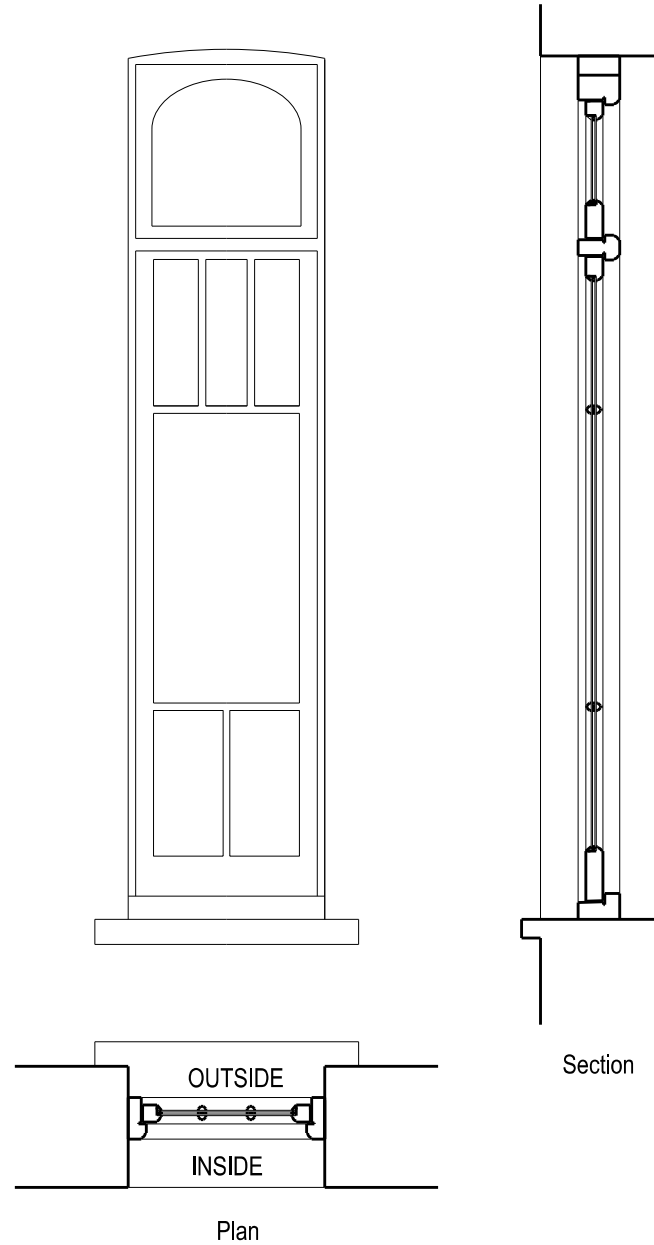

TYPE F PROPOSED 1:20

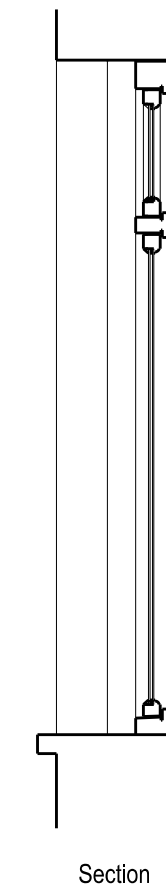
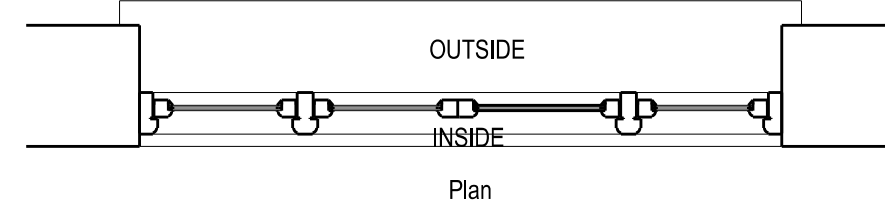
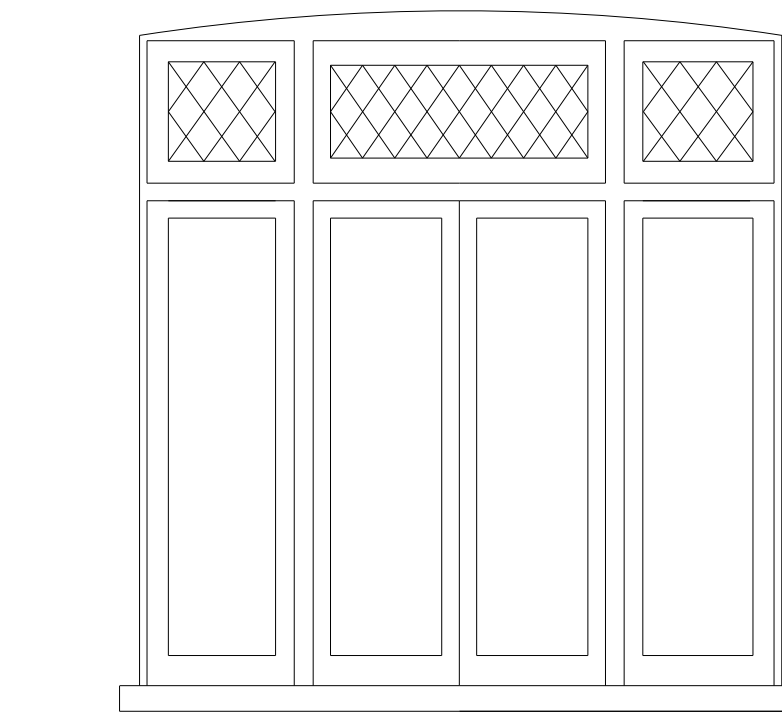

TYPE G PROPOSED 1:20

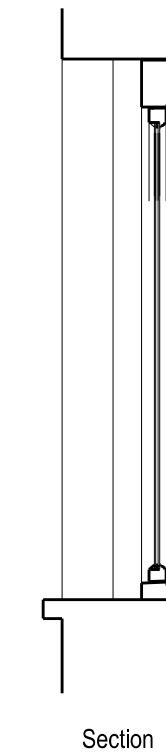
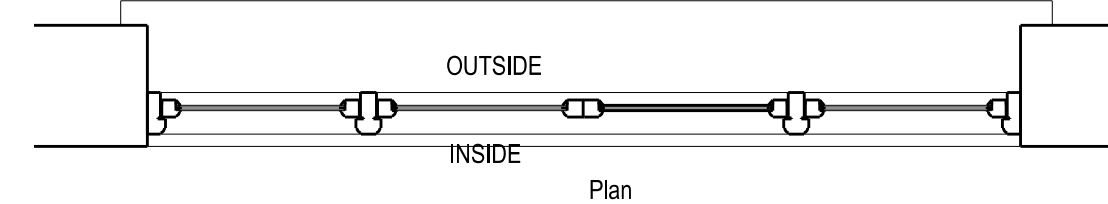
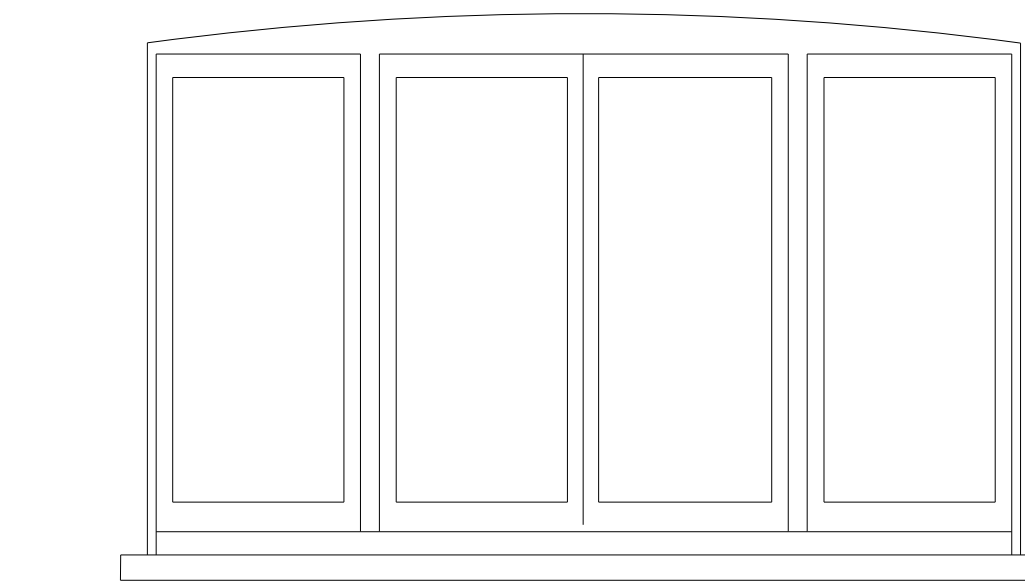

TYPE H PROPOSED 1:20

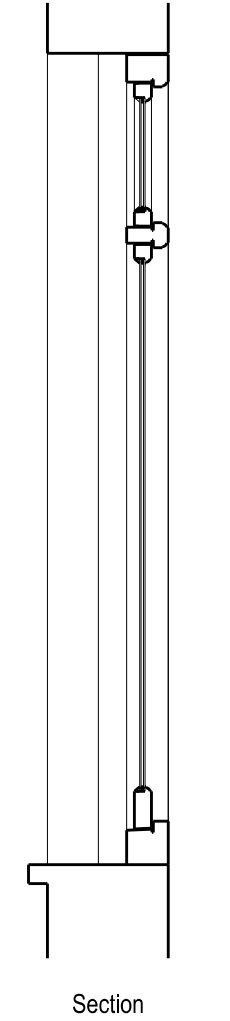
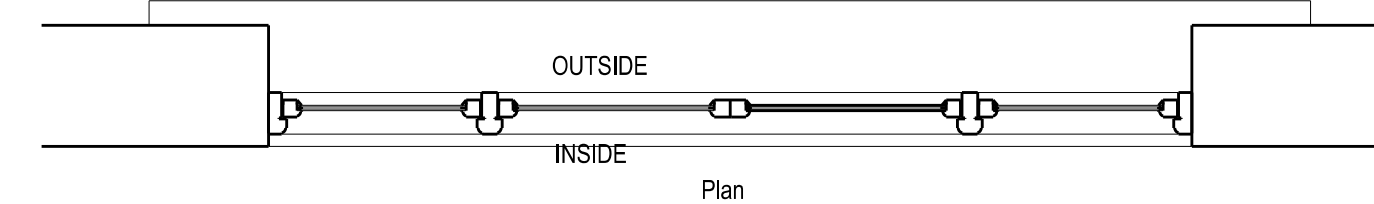
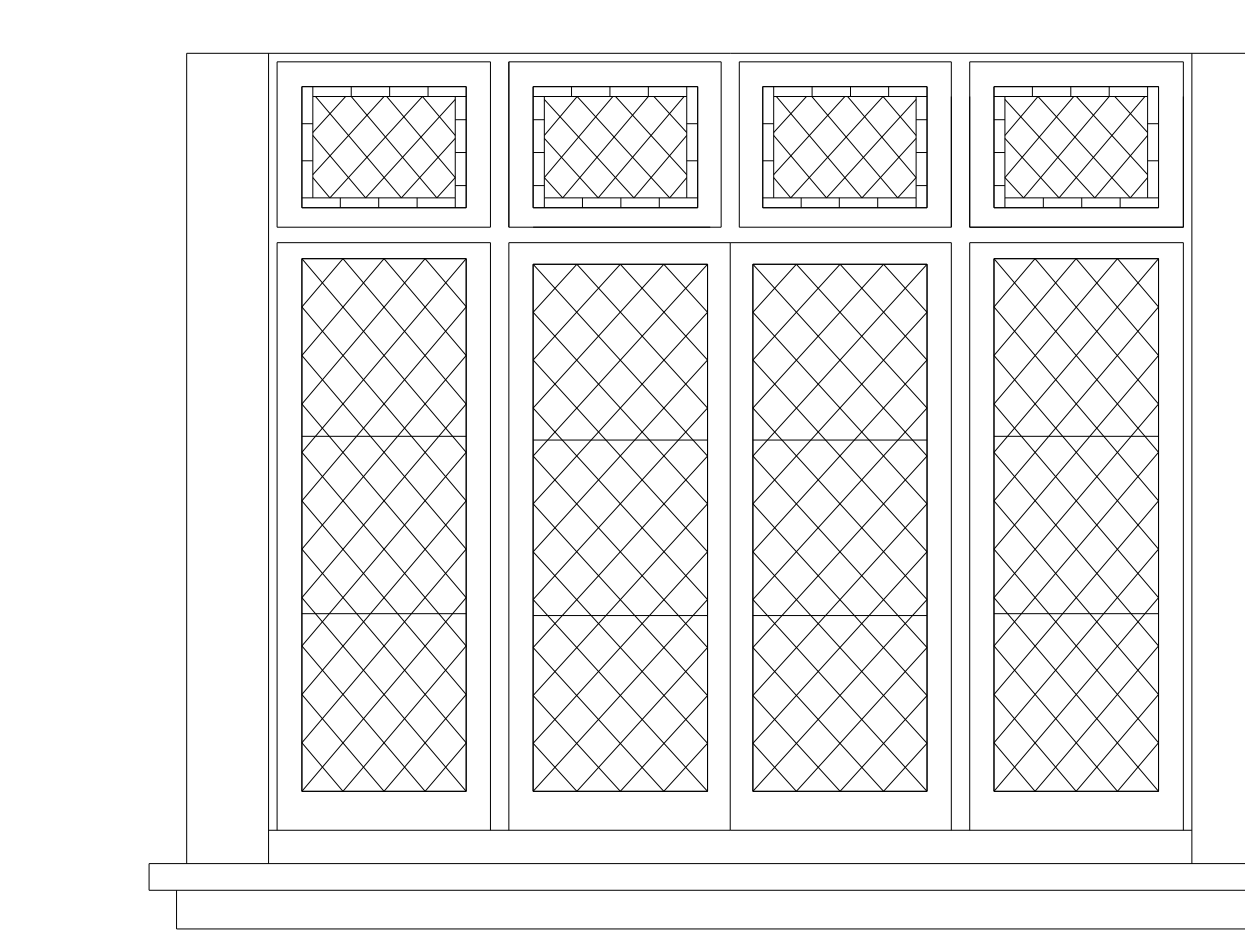

TYPE J PROPOSED 1:20

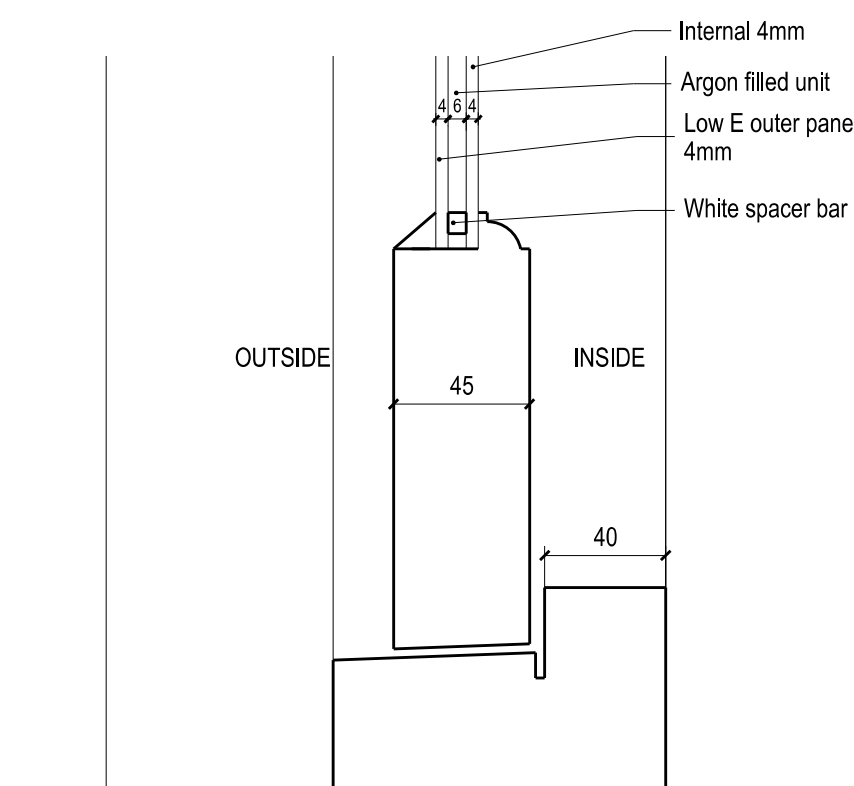

TYPICAL SILL 1:2.5

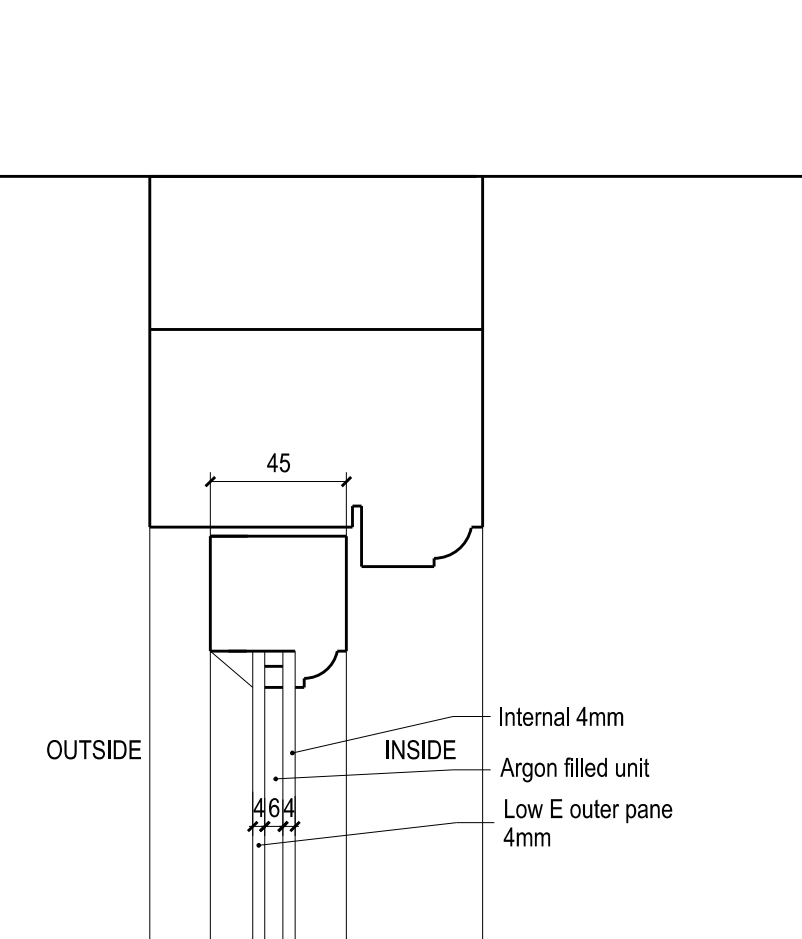

TYPICAL HEAD/JAMB 1:2.5

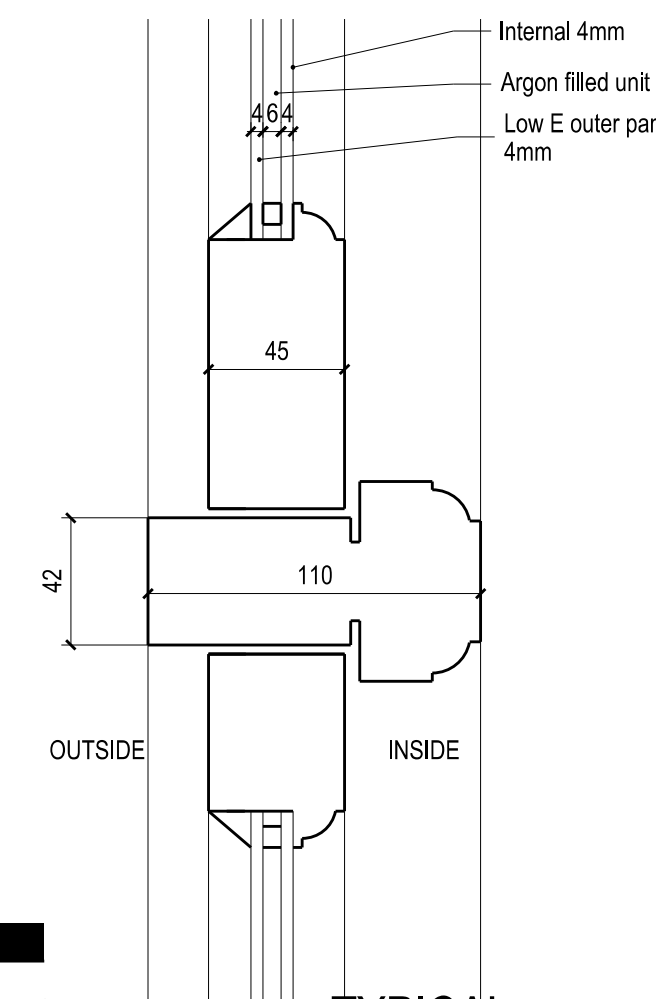
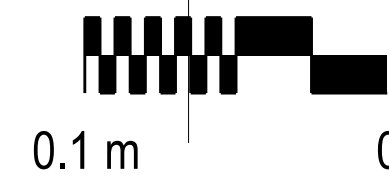

TYPICAL DIVIDER FRAME 1:2.5

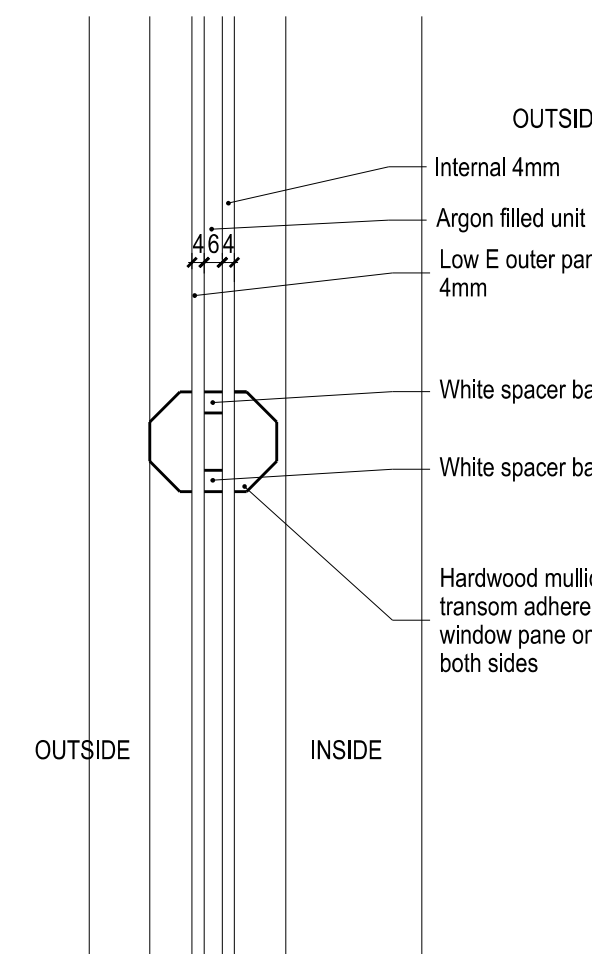

TYPICAL MULLION TRANSOM 1:2.5

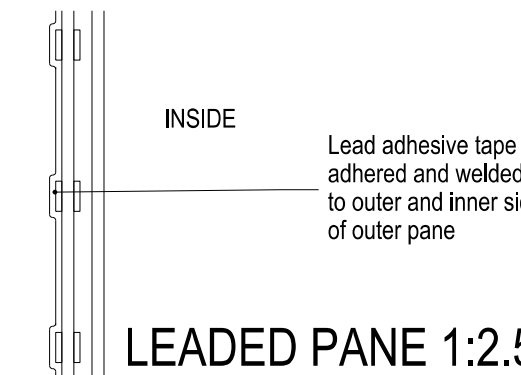

LEADED PANE 1:2.5

Key Plan:  
THIS APPLICATION CONCERNS  
THE REPLACEMENT OF  
THE TIMBER WINDOWS

## PROPOSED DOUBLE GLAZED DETAILS

ALL TIMBER TO BE WHITE  
GLOSS SPRAYED HARDWOOD

Client:  
Private

Title:  
Window Details Proposed  
Double glazed

Project:  
8 Pilgrim's Lane

**ungar**  
ARCHITECTS

101-103 Heath Street, London NW3 6SS  
office@ungararchitects.com  
T: +44 (0)20 7431 7547  
www.ungararchitects.com

Status:  
FOR INFORMATION ONLY

Project Number: 117  
Date: 16/04/2020  
Scale @ ISO A1: 1:20

Drawing Number: 117\_A\_WIN\_04  
Revision: -