

Existing ground floor plan (same as proposed)

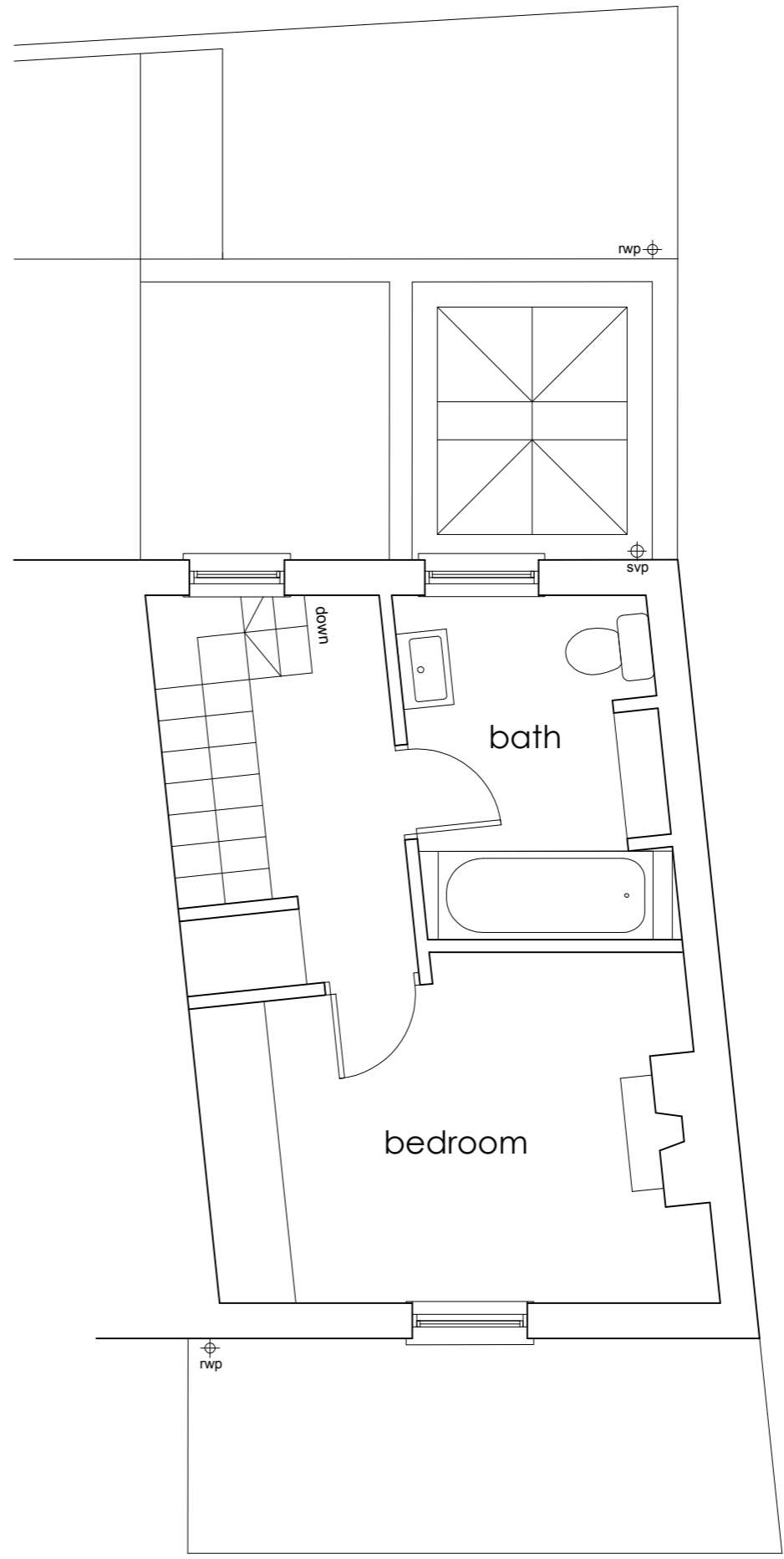
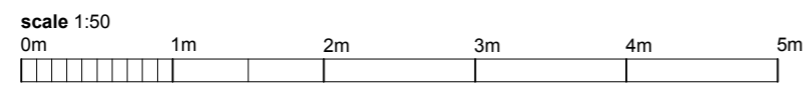
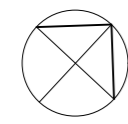

Existing first floor plan

key
site boundary - - - - -

Notes
1. All dimensions to be checked on site.
2. Not for construction.

PLANNING

project
**Ambridge Cottage
loft conversion**

Sandy Road
London NW3 7EY

drawing title
**Existing plans
ground + first floor**

scale drawing number
1:50 @ A3 04/A3/210

date drawn
April 2020 Belinda Webb RIBA
on behalf of Susan Bovell
m: 07884 086670
e: belindawebb@gmail.com