

186 Grafton Road

→ E A ←

205-207 Queen's Crescent

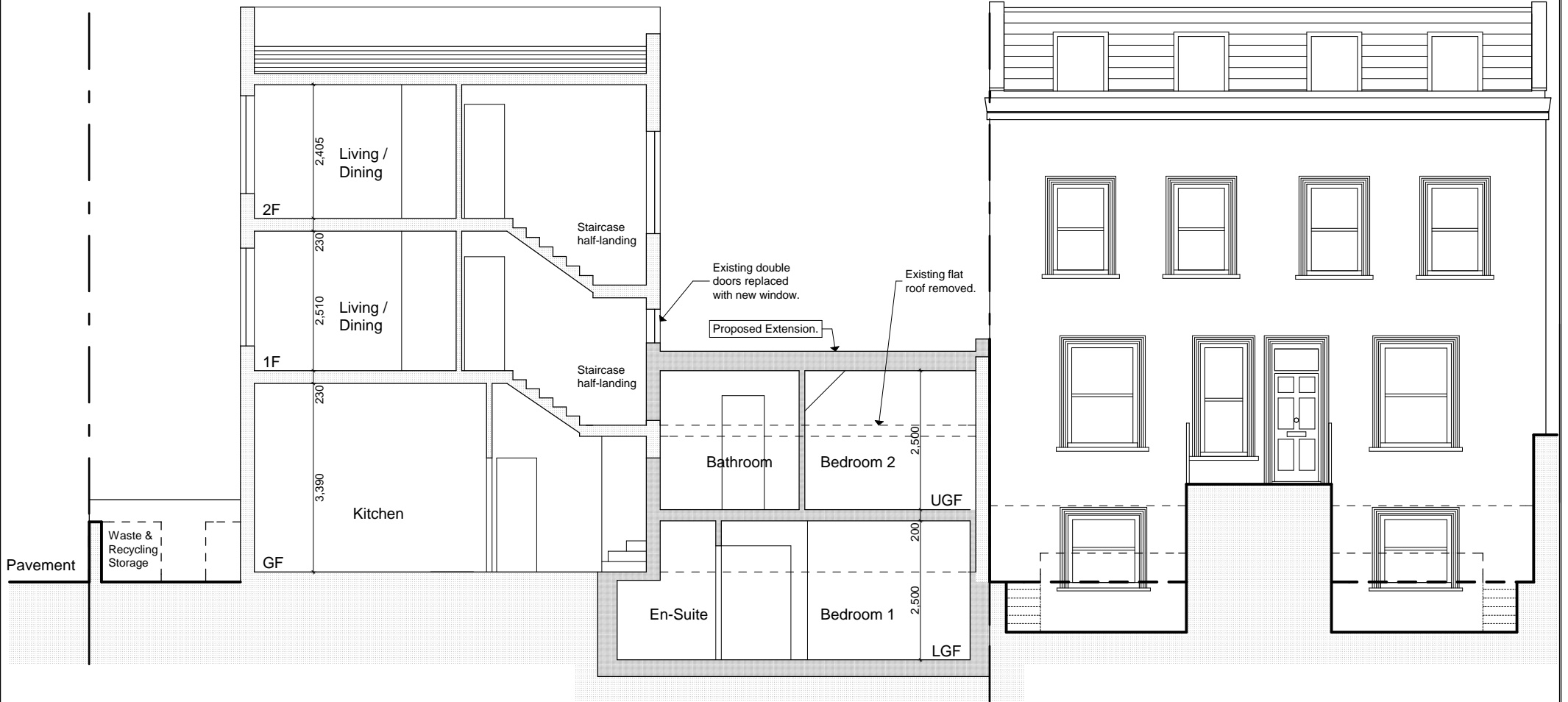

→ E A ←



0 1m 5m

Preliminary		Project 186 Grafton Road		Drawing Size. A4	File Ref: 1436 - BA - Plans 1.pln	© Copyright	
Planning		Client Mr J. Berliand	Date June 20	Scale 1:100	Rev	Date	 <p>Scholar's House, Shottery Brook Office Park, Timothy's Bridge Road, Stratford-upon-Avon, Warwickshire, CV37 9NR</p> <p>Tel: 01789 294 560 ds-architects@hotmail.co.uk</p>
Building Regs.		Drawing Proposed Section B-B	Reference Number 1436-BA-115				
Tender							
Construction							
As-built							