

186 Grafton Road

E

A

205-207 Queen's Crescent

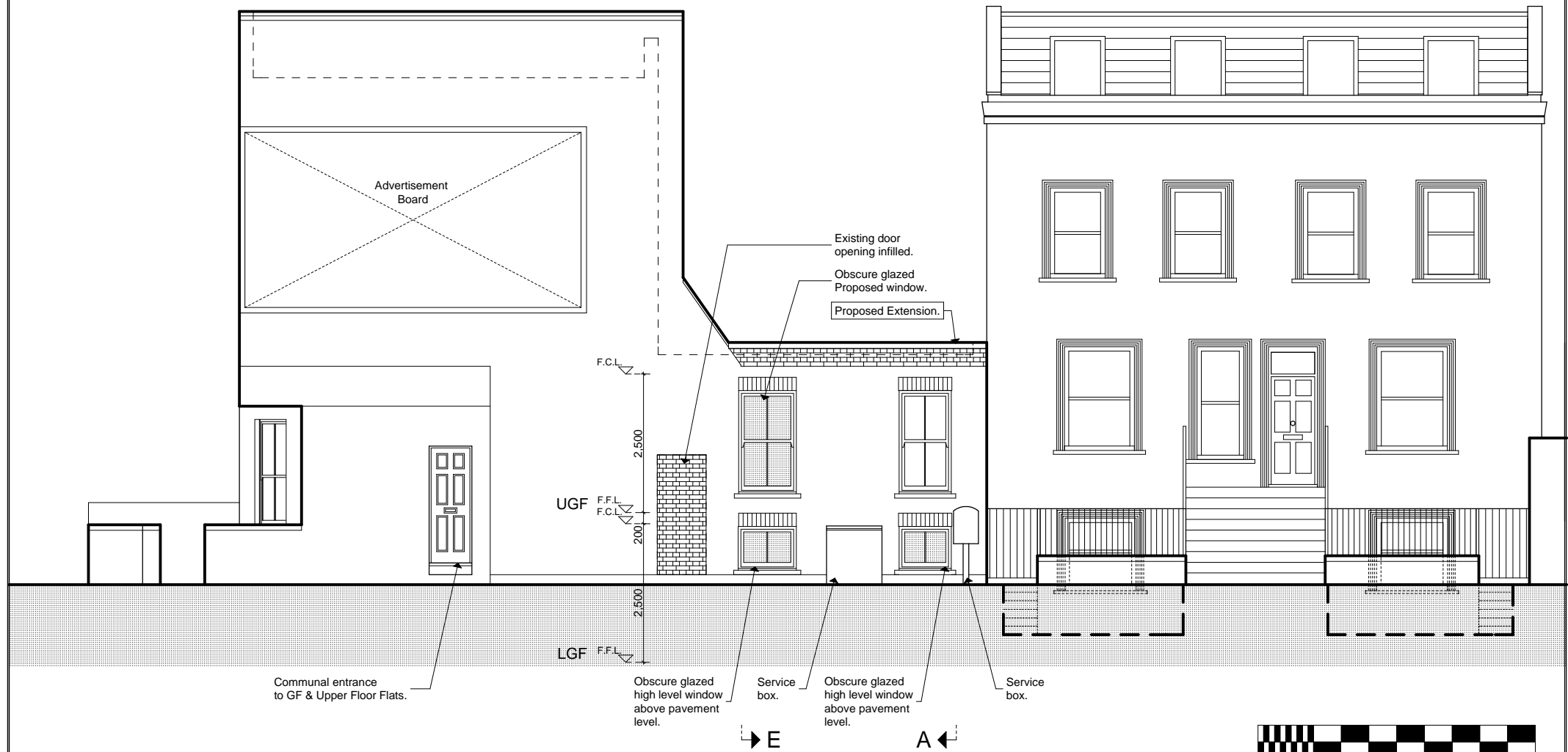

0 1m

5m

Preliminary		Project 186 Grafton Road			Drawing Size. A4	File Ref: 1436 - BA - Plans 1.pln		© Copyright  <b>DONALD SHEARER</b> CHARTERED ARCHITECTS <small>Scholar's House, Shottery Brook Office Park,            Timothy's Bridge Road, Stratford-upon-Avon,            Warwickshire, CV37 9NR            Tel: 01789 294 560            ds-architects@hotmail.co.uk</small>
Planning		Client Mr J. Berliand			Scale 1:100	Rev	Date	
Building Regs.		Date June 20						
Tender		Drawing Proposed						
Construction		South Elevation						
As-built		Reference Number 1436-BA-112						