

186 Grafton Road

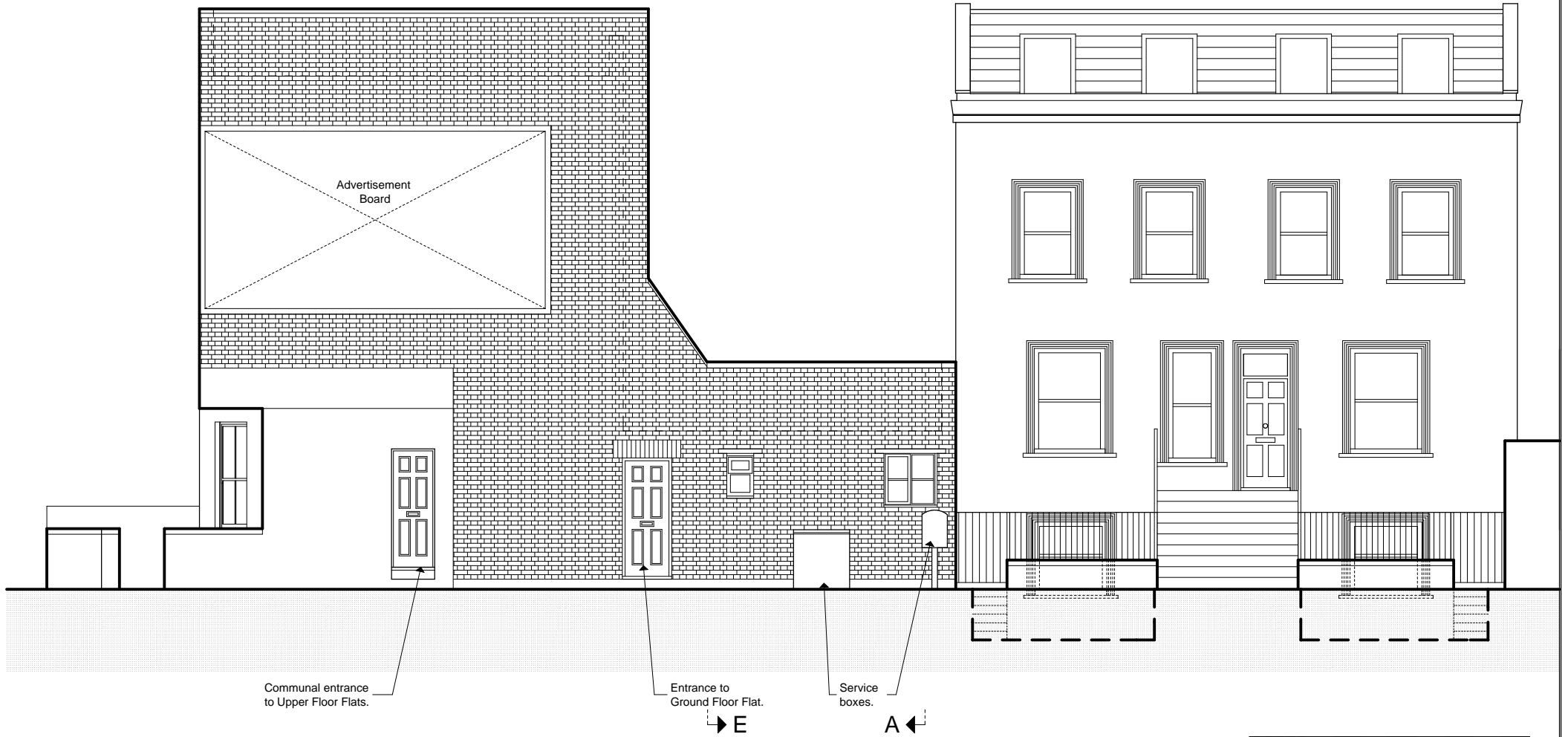

205-207 Queen's Crescent



0 1m

5m

Preliminary		Project 186 Grafton Road			Drawing Size. A4	File Ref: 1436 - BA - Plans 1.pln		© Copyright  DONALD SHEARER CHARTERED ARCHITECTS Scholar's House, Shotton Office Park, Timothy's Bridge Road, Stratford-upon-Avon, Warwickshire, CV37 9NR Tel: 01789 294 560 ds-architects@hotmail.co.uk
Planning	■	Client Mr J. Berliand	Date June 20	Scale 1:100	Rev	Date		
Building Regs.		Drawing Existing			Reference Number			
Tender		South Elevation			1436-BA-103			
Construction								
As-built	■							