

revision / date / amendments	
- /26/01/18 /	- Firt Issue
A / 02/03/18 /	- Window numbers added to match window schedule - GA notes updated
B / 02/05/18 /	- Window & door numbers Updated
C / 13/08/18 /	- 1.7. New Shash Windows to Facade - 2.3. New Shash Windows to Facade Windows altered from retained to new/ adaption of Timber sashes W1-17 & W2-26 4.9. Wall depth increased to include void for services
D / 15/08/18 /	5.3. Existing chimney to rise above parapet 5.4. Chimney added from Pavillion Colour Coding Added To Revised Drawing Rev. C
E / 11/02/2020	Retrospective planning application for changes to consented proposal. Refer to annotations.
F / 01/06/2020	Koko fire dome reinstatement, facade stripping and re-painting Planning Application.

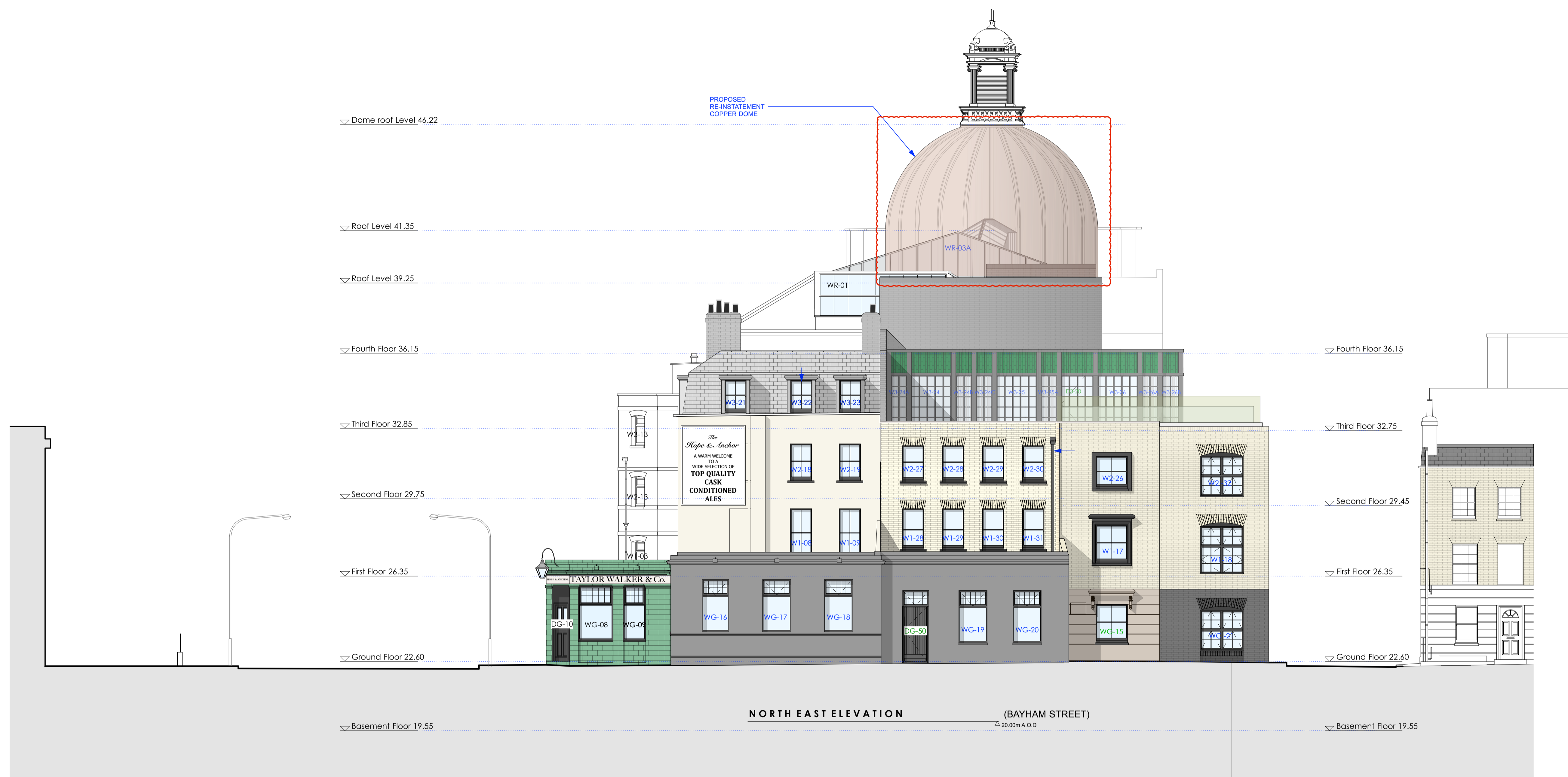

01.06.2020

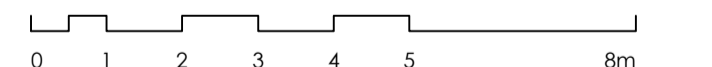

PLANNING

Archer Humphryes Architects

Basement
Central House
142 Central Street
London, United Kingdom
EC1V 8AR
T: +44 (0) 20 7251 8555

project title		KOKO + Hope & Anchor + Bayham Place Camden, London	
drawing title	scale	date	
Proposed Bayham Street Elevation	1:100 (A1)	13.04.17	
drawing number	drawn	checked	
AHA/KKC/GA/202DR	PD	DA	
	revision		
	F		

Copyright: All rights reserved. This drawing must not be reproduced without permission.

Only the original drawing should be relied upon. Contractors, subcontractors and suppliers must verify all dimensions on site before commencing any work or making any shop drawings.

All shop drawings to be submitted to the architect for comment prior to fabrication.

This drawing is to be read in conjunction with the Architect's specification, bills of quantities / schedules, structural, mechanical & electrical drawings and all discrepancies are to be reported to the architect.

Do not scale from this drawing. Dimensions are in millimetres unless otherwise stated.

revision / date / amendments	
- / 26/01/18 /	- First Issue
A / 02/03/18 /	- Window numbers added to match window schedule - GA notes updated
B / 02/05/18 /	- Window & Door numbers updated - G.8. & G.9. Louver Openings Added For Coordination with MEP Package
C / 13/08/18 /	4.9. Wall depth increased to include void for services 5.3. Existing chimney to rise above parapet 5.4. Chimney added from Pavillion
D / 15/08/18 /	Colour Coding added to Revised Drawing Rev C.
E / 11/02/2020	Retrospective planning application for changes to consented proposal. Refer to annotations.
F / 01/04/2020	Koko fire dome reinstatement, facade stripping and re-painting Planning Application.

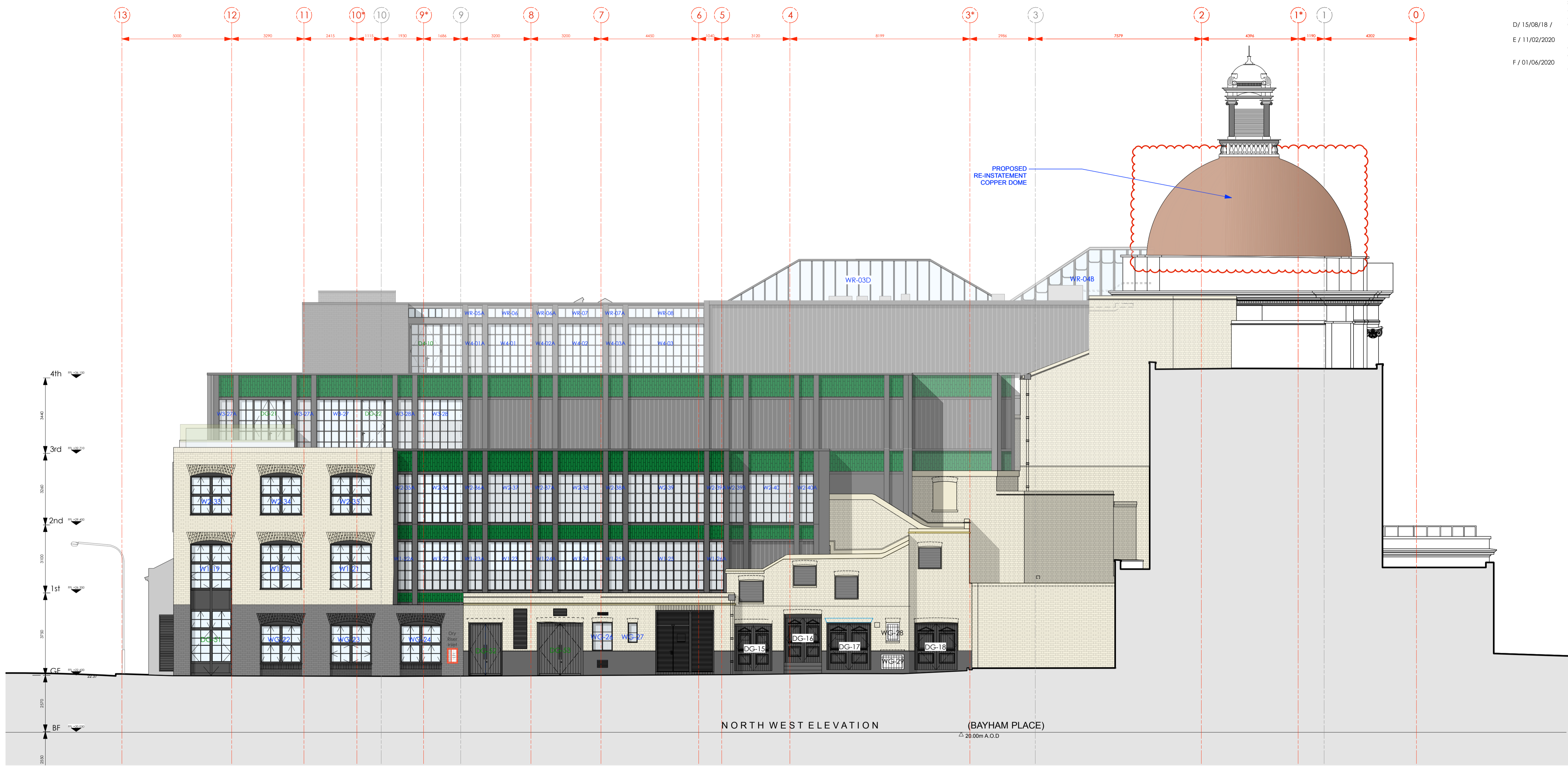

01.06.2020

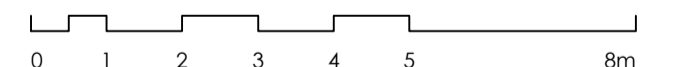

PLANNING

Archer Humphries Architects

Basement
Central House
142 Central Street
London, United Kingdom
EC1V 8AR
T: +44 (0) 20 7251 8555

project title		KOKO + Hope & Anchor + Bayham Place Camden, London	
drawing title	scale	date	
Proposed Bayham Place Elevation	1:100 (B.A.)	13.04.17	
drawing number	drawn	checked	
AHA/KKC/GA/203DR	PD	DA	
	revision		
	F		

revision / date / amendments

- / 02/02/18 /	- First Issue
A / 02/03/18 /	1. AHU + Attenuator for KOKO stage and auditorium shown indicatively. 2. Indicative rigging/ space frame shown 3. Dome levels updated to align with interior design stage 3 layout.
B / 23/03/18 /	1. Tender Addendum (1). Indication of 4 post truss fixed at stage level for integrated automatic retractable acoustic baffles and integrated lighting rig. 2. Tender Addendum (2). New AHU + Attenuator over stage to be hung to existing relocated secondary beams in Flytower.
C / 01/06/18 /	Listed Building Application 1. Indication of 4 post truss fixed at stage level for integrated automatic retractable acoustic baffles and integrated lighting rig. 2. New AHU + Attenuator over stage to be hung to existing relocated secondary beams in Flytower.
D / 15/08/18 /	Section Issued for Planning Application
E / 29/05/19 /	Proposed Dome Truss LBC Application
F / 12/07/19 /	Proposed Dome Truss LBC Application for 1. Permanent Dome Truss. 2. Dome Front Pier PFCs.
G / 11/02/2020	3. Replacement of Dome Copper Roof
H / 01/06/2020	Retrospective planning application for changes to consented proposal. Refer to annotations. Koko fire dome reinstatement. replacement of existing dome slab. facade stripping and re-painting. Planning Application.

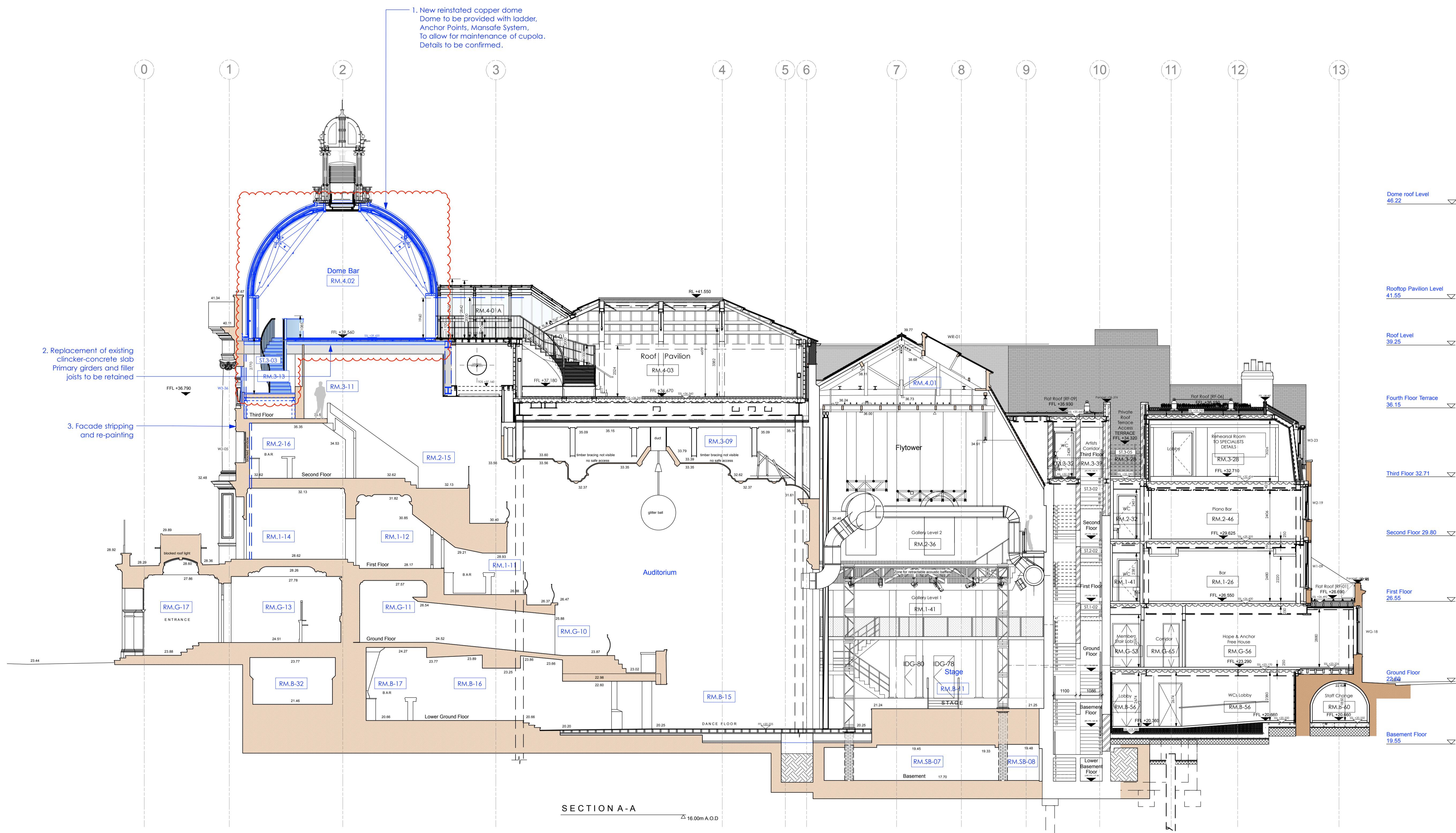

01.06.20
0 1 2 3 4 5 6m

PLANNING

Archer Humphries Architects

Basement
Central House
142 Central Street
London, United Kingdom
EC1V 8AR
T: +44 (0) 20 7251 8555

project title		KOKO + Hope & Anchor + Bayham Place Camden, London	
drawing title	scale	date	
Proposed Section AA	1:100 (B.A.)	18.05.17	
drawing number	drawn	checked	
AHA/KCC/PR/300DR	PD	DA	
	revision		
	H		

Copyright: All rights reserved. This drawing must not be reproduced without permission.
 Only the original drawing should be relied upon. Contractors, subcontractors and suppliers must verify all dimensions on site before commencing any work or making any shop drawings.
 All shop drawings to be submitted to the architect for comment prior to fabrication.
 This drawing is to be read in conjunction with the Architect's specification, bills of quantities / schedules, structural, mechanical & electrical drawings and all discrepancies are to be reported to the architect.
 Do not scale from this drawing. Dimensions are in millimetres unless otherwise stated.

revision / date / amendments
 - / 01/06/20 / Koko fire dome reinstatement, replacement of existing dome slab, facade stripping and re-painting Planning Application.

DOME TO BE PROVIDED WITH A LADDER, ANCHOR POINTS, MANSAFE SYSTEM TO ALLOW FOR MAINTENANCE OF CUPOLA. DETAILS TO BE CONFIRMED.

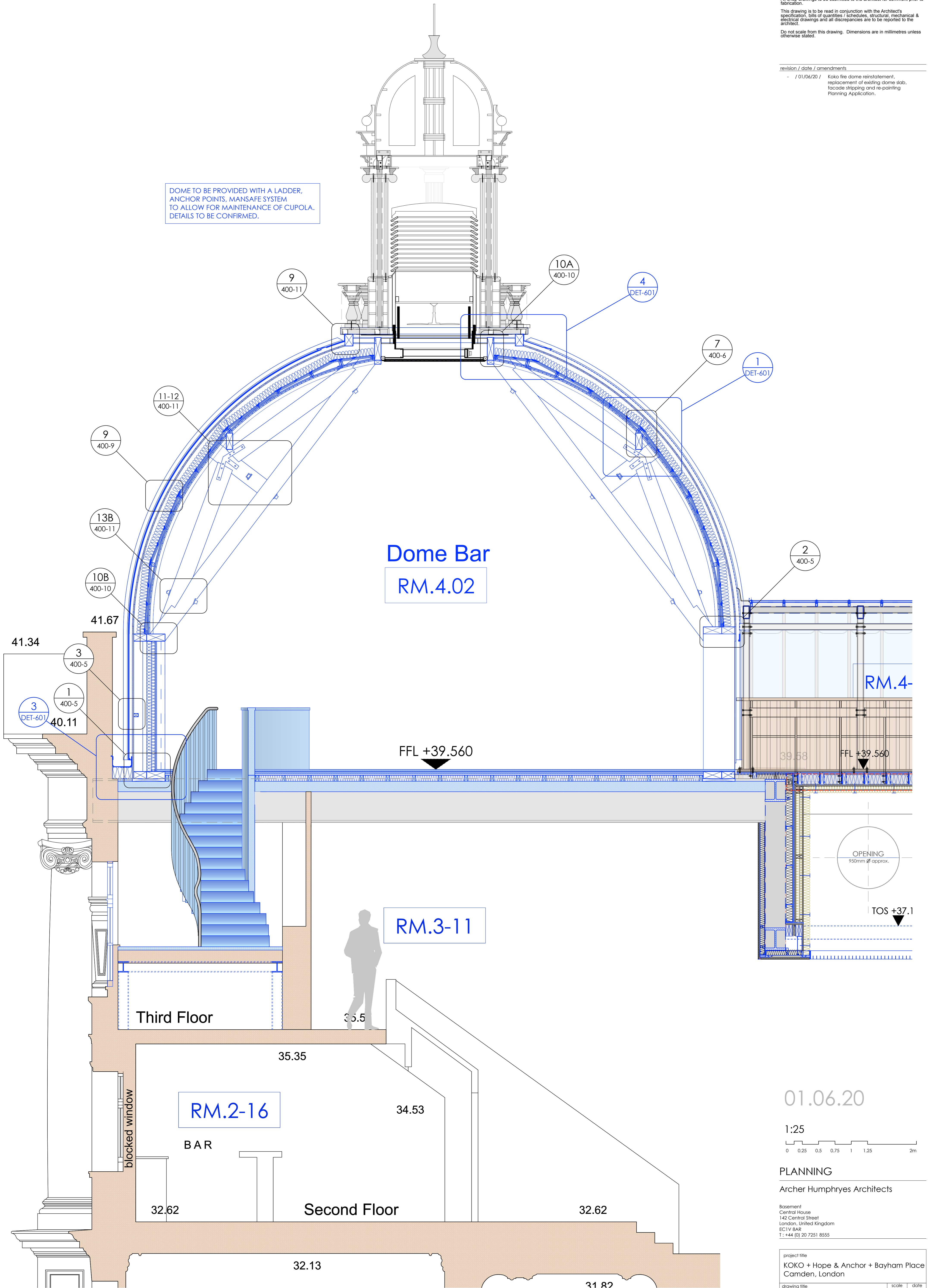

01.06.20
 1:25
 0 0.25 0.5 0.75 1 1.25 2m

PLANNING
 Archer Humphreys Architects
 Basement
 Central House
 142 Central Street
 London, United Kingdom
 EC1V 8AR
 T: +44 (0) 20 7251 8555

project title			
KOKO + Hope & Anchor + Bayham Place Camden, London			
drawing title	scale	date	
Proposed Dome Section Details	1:25 @AA	drawn	22.05.20
drawing number	revision	checked	DA
AHA/KKC/DET/600DR		revision	

1. SECTION DETAIL THROUGH DOME
SCALE - 1:5

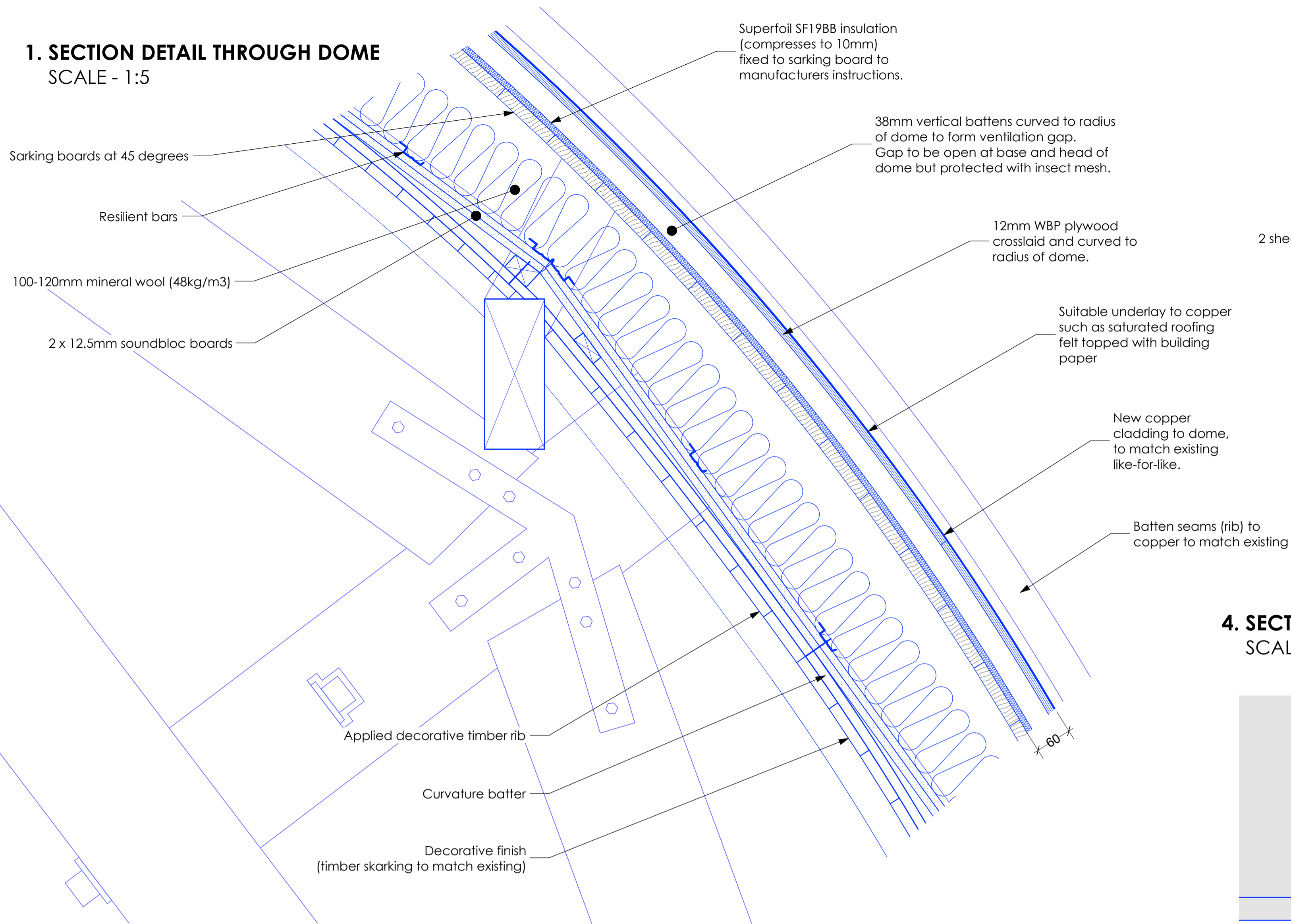

2. SECTION THROUGH BATTEN SEAM
SCALE - 1:5

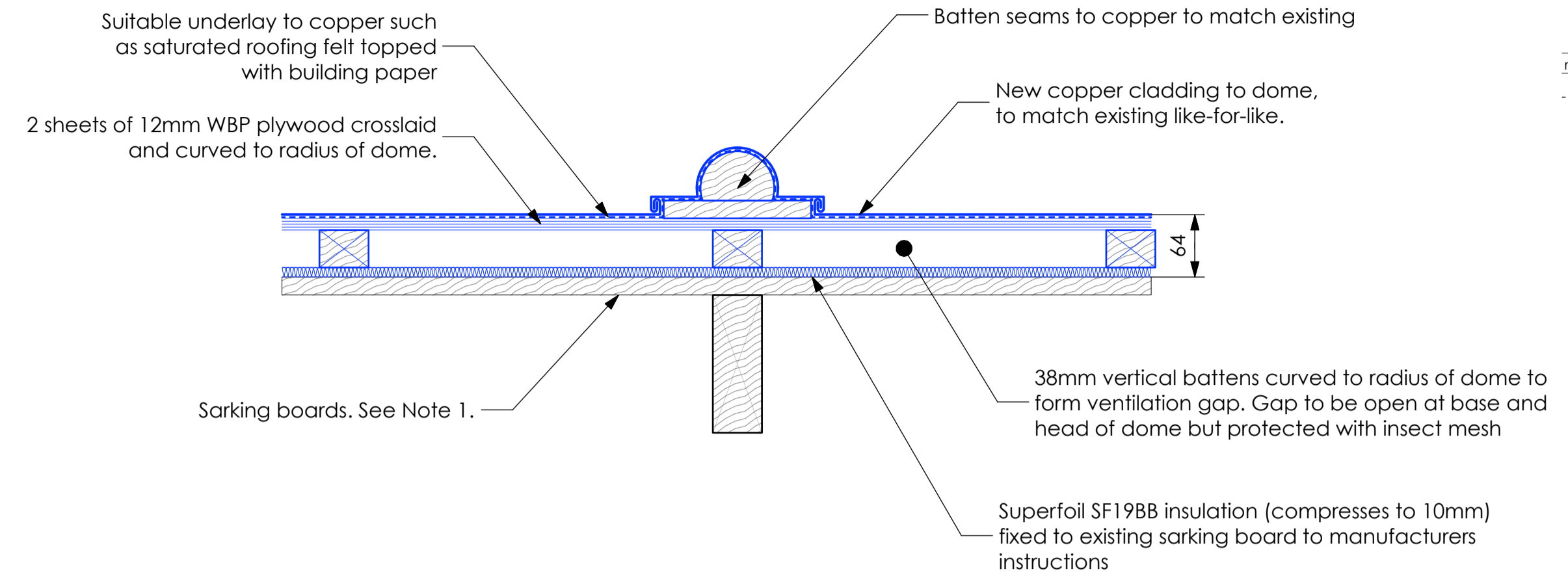

3. SECTION THROUGH DOME BASE
SCALE - 1:5

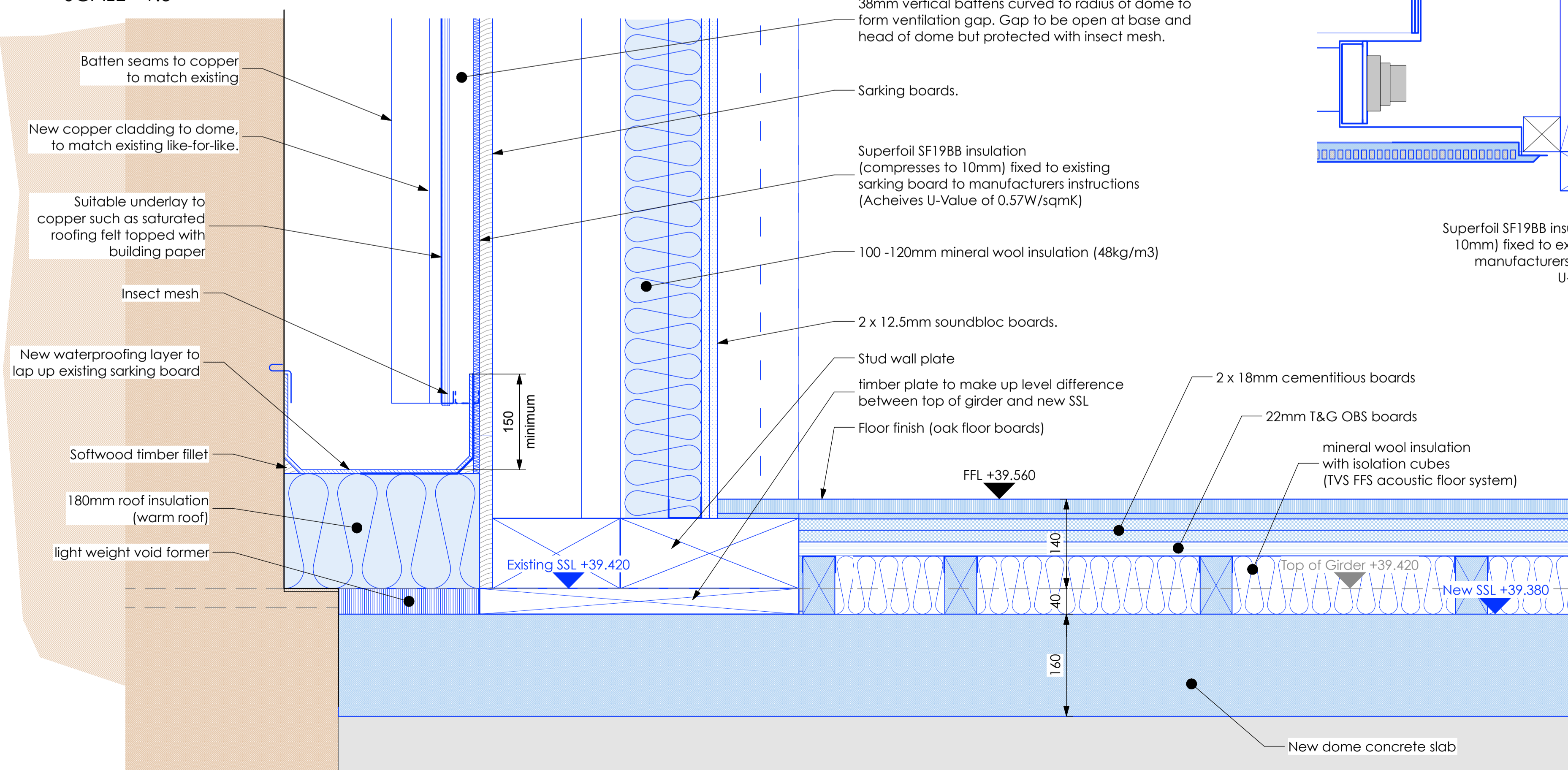

4. SECTION THROUGH DOME HEAD
SCALE - 1:5

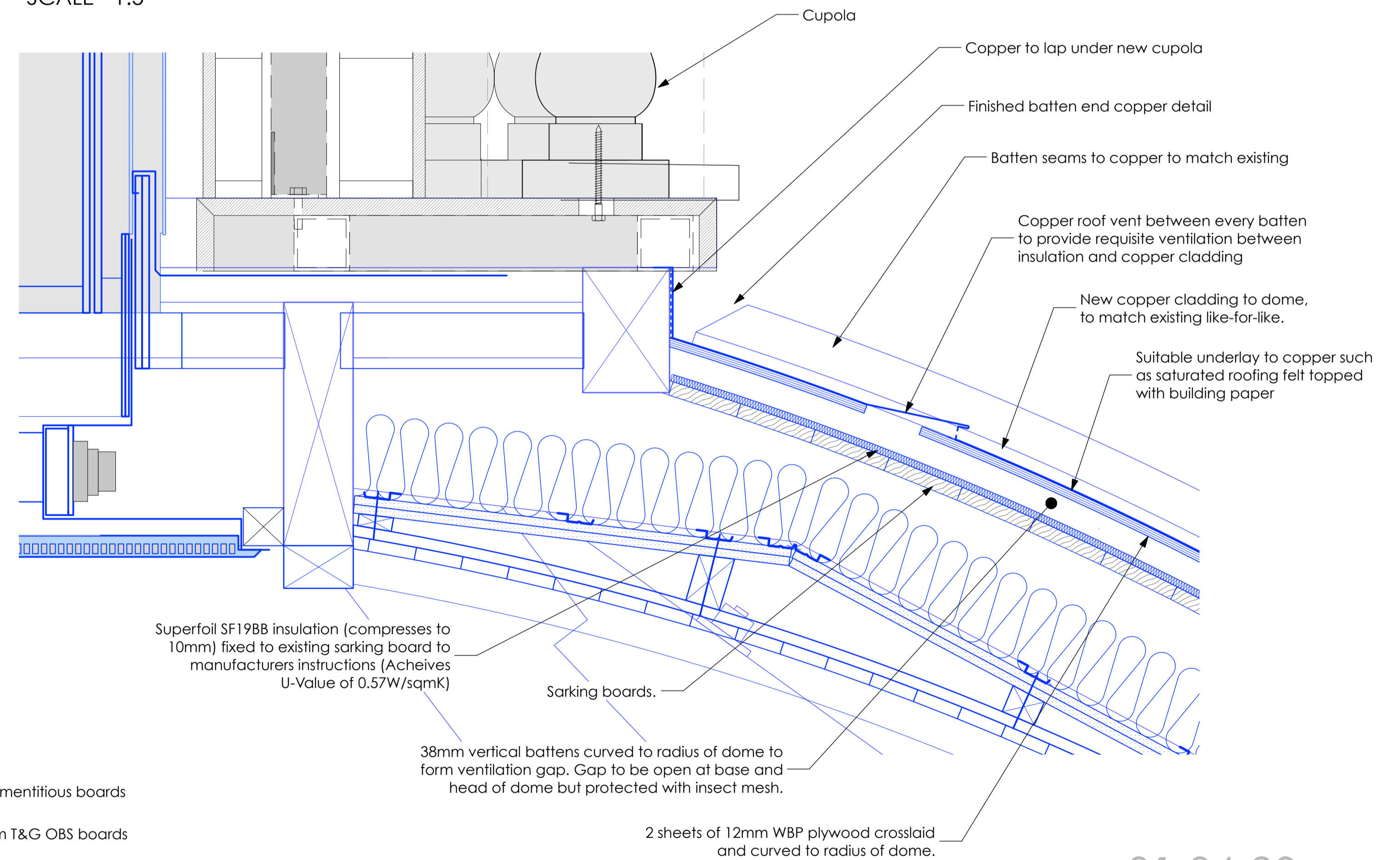

NOTE:

- Timber trusses and sarking boards are to be treated for Class-0 Spread of Flame rating with a fire retardant coating for timber. This comprises of (Envirograv) 2 x coats a/vtr/c - clear fire rated. Clear fire rated coatings are applied opaque white and dry clear.

Contractor to test coating on sarking board for review prior to full application.

Copyright: All rights reserved. This drawing must not be reproduced without permission.

Only the original drawing should be relied upon. Contractors, subcontractors and suppliers must verify all dimensions on site before commencing any work or making any shop drawings.

All shop drawings to be submitted to the architect for comment prior to fabrication.

This drawing is to be read in conjunction with the Architect's specification, bills of quantities / schedules, structural, mechanical & electrical drawings and all discrepancies are to be reported to the architect.

Do not scale from this drawing. Dimensions are in millimetres unless otherwise stated.

revision / date / amendments
- / 01/06/20 / Koko fire dome reinstatement, replacement of existing dome slab, facade stripping and re-painting Planning Application.

01.06.20

PLANNING
Archer Humphryes Architects

Basement
Central House
142 Central Street
London, United Kingdom
EC1V 8AR
T: +44 (0) 20 7251 8555

project title	
KOKO + Hope & Anchor + Bayham Place Camden, London	
drawing title	scale / date
Dome copper cladding details (p11)	1:5 / 06.09.19
drawing number	drawn / checked
AHA/KKC/DEI/601DR	PD / DA
	revision
	-

1. DOME PLAN
SCALE - 1:25

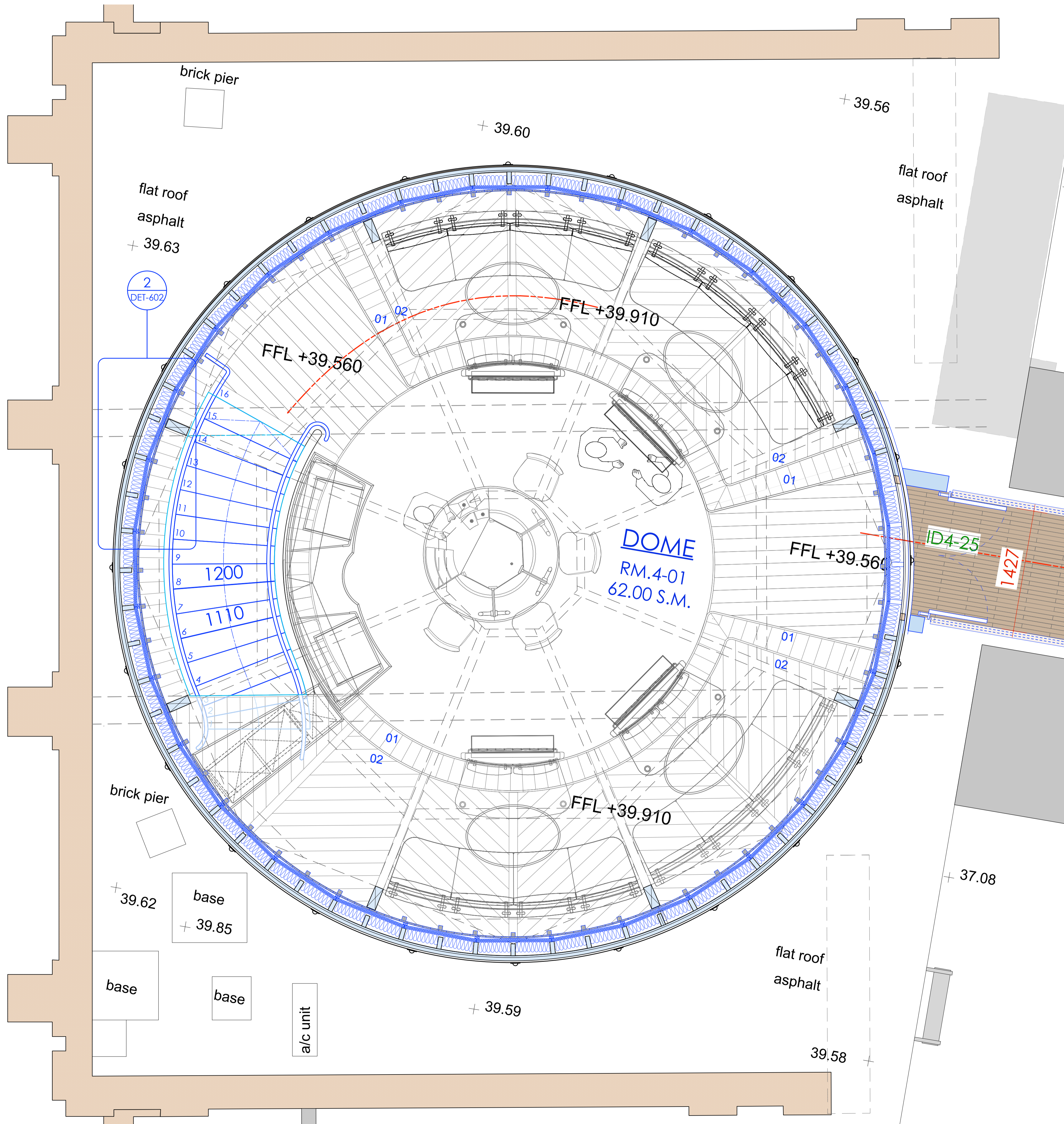

2. DOME DETAIL - IN PLAN
SCALE - 1:5

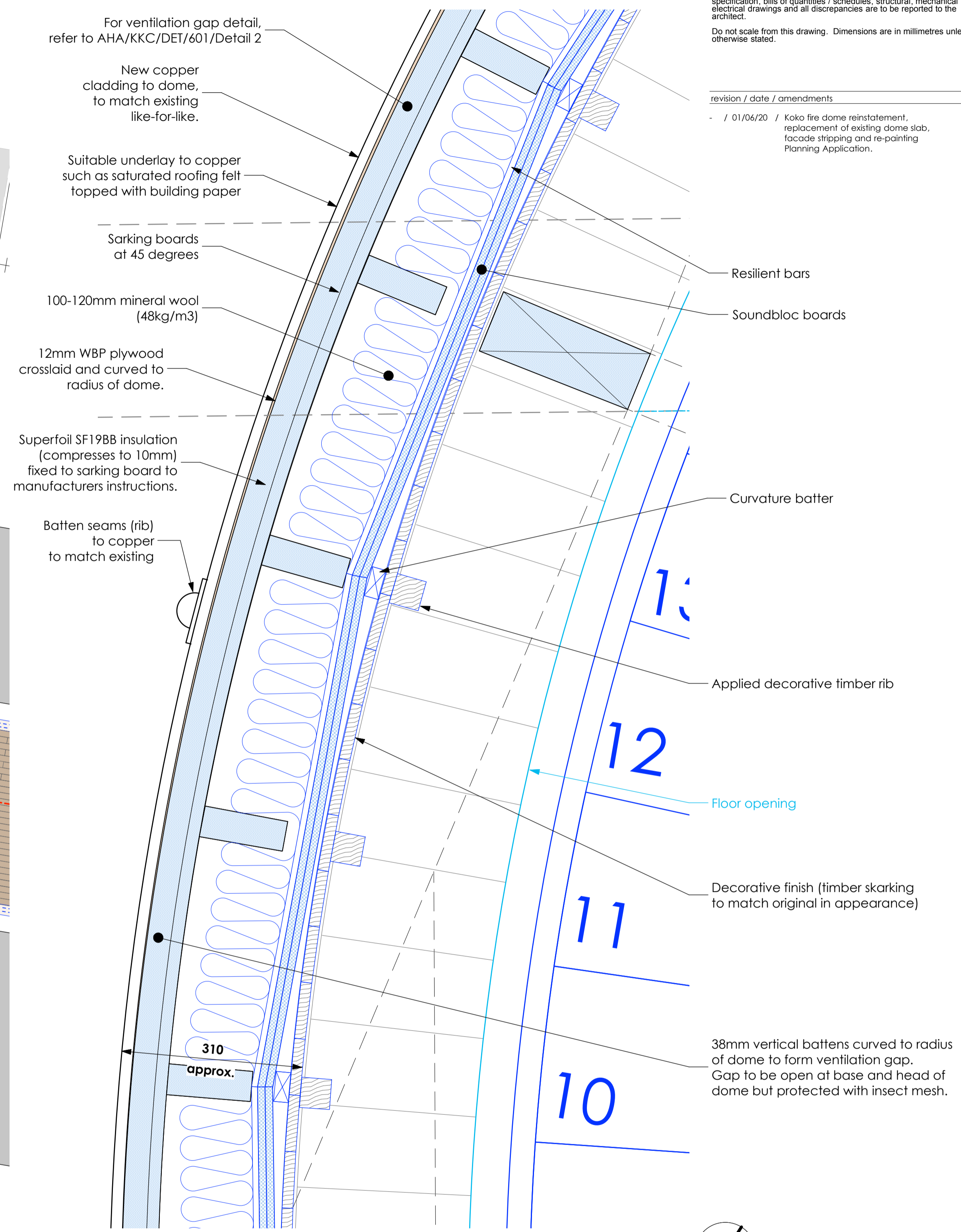

Copyright: All rights reserved. This drawing must not be reproduced without permission.
Only the original drawing should be relied upon. Contractors, subcontractors and suppliers must verify all dimensions on site before commencing any work or making any shop drawings.
All shop drawings to be submitted to the architect for comment prior to fabrication.
This drawing is to be read in conjunction with the Architect's specification, bills of quantities / schedules, structural, mechanical & electrical drawings and all discrepancies are to be reported to the architect.
Do not scale from this drawing. Dimensions are in millimetres unless otherwise stated.

revision / date / amendments
- / 01/06/20 / Koko fire dome reinstatement, replacement of existing dome slab, facade stripping and re-painting Planning Application.

01.06.20
PLANNING

Archer Humphryes Architects

Basement
Central House
142 Central Street
London, United Kingdom
EC1V 8AR
T: +44 (0) 20 7251 8555

project title		scale	date
KOKO + Hope & Anchor + Bayham Place Camden, London		1:5	06.09.19
drawing title		drawn	checked
Dome copper cladding details (p2)		PD	DA
drawing number		revision	
AHA/KKC/DET/602DR		-	

NOTE:

- Timber trusses and sarking boards are to be treated for Class-0 Spread of Flame rating with a fire retardant coating for timber. This comprises of (Envirograv) 2 x coats q/vtr/c - clear fire rated. Clear fire rated coatings are applied opaque white and dry clear.

Contractor to test coating on sarking board for review prior to full application.