

Koko

Dome Reinstatement

Architectural Drawings – As Approved Drawings

Planning + Listed Building Submission
June 2020

“ a great space is performance in progress.”

ARCHER HUMPHRYES ARCHITECTS

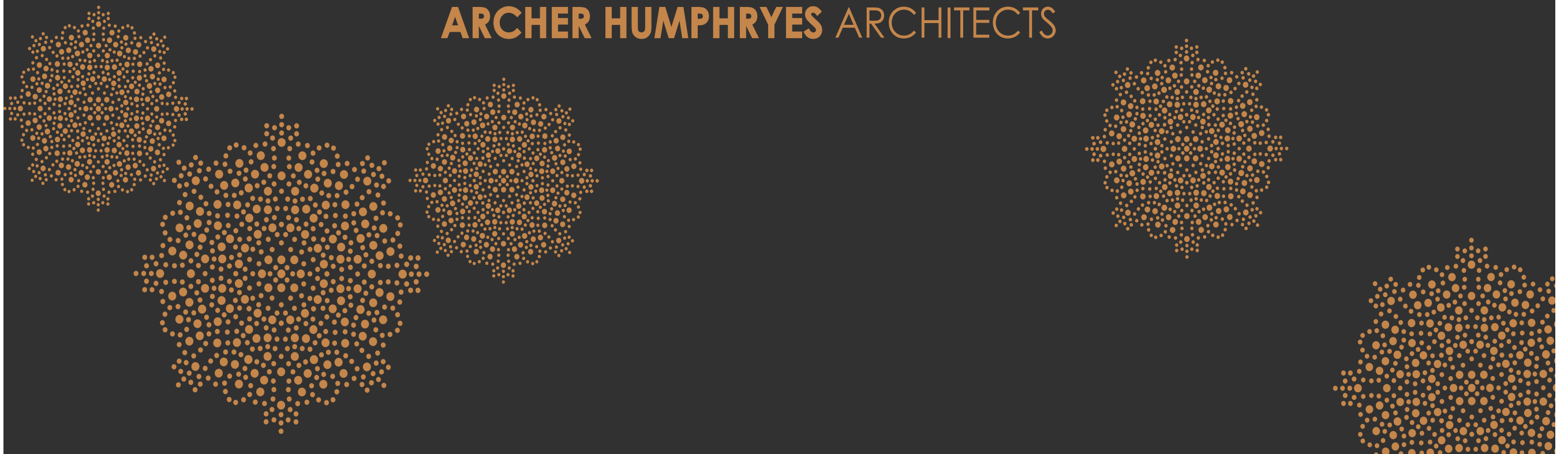

REVISION LEGEND
(AUGUST 2018)

CHANGES TO SCHEME FOR DENOTED FOR PLANNING

Copyright: All rights reserved. This drawing must not be reproduced without permission.
Only the original drawing should be relied upon. Contractors, subcontractors and suppliers must verify all dimensions on site before commencing any work or making any shop drawings.
All shop drawings to be submitted to the architect for comment prior to fabrication.
This drawing is to be read in conjunction with the Architect's specification, bills of quantities / schedules, structural, mechanical & electrical drawings and all discrepancies are to be reported to the architect.
Do not scale from this drawing. Dimensions are in millimetres unless otherwise stated.

revision / date / amendments	
- / 26/01/18 /	- First Issue
A / 02/02/18 /	- WC indicated under Dome.
B / 01/03/18 /	- Windows numbers updated in line with window schedule.
C / 23/03/18 /	1. Tender Addendum (1), indication of 4 post truss fixed at stage level for integrated automatic retractable acoustic baffles and integrated lighting rig. 2. Tender Addendum (2), New AHU + Attenuator over stage to be hung to existing relocated secondary beams in Flytower.
D / 09/04/18 /	- Alterations to 3rd floor ID layout
E / 12/04/18 /	- Window and door numbers updated
F / 01/06/18 /	1. Listed Building Application 1. indication of 4 post truss fixed at stage level for integrated automatic retractable acoustic baffles and integrated lighting rig. 2. New AHU + Attenuator over stage to be hung to existing relocated secondary beams in Flytower.
G / 05/07/18 /	- Updated stage 4 fit out interior and kitchen layouts.
H / 31/07/18 /	3.1. AV/IT rack room added with cooling 3.5. Ventilation grille for fresh air to dressing rooms
I / 15/08/18 /	Colour coding added to revised drawing Rev H

LEGEND

- Proposed Works
- Existing Building Fabric KOKO née Camden Palace Theatre (1900)
- Existing Building Fabric Hope & Anchor (approx. 1850)
- Existing Building Fabric Bayham Place (from 1875)
- Existing Modern Building Fabric Bayham Place (from 2006)
- Building Fabric to be demolished
- Demolition of Flooring / Elevation / Wall
- Proposed Excavation
- Remove and retain in alternate location
- Retain and protect existing
- Retain, make good, ease and adjusted
- Means of escape Route
- Private Members Route
- Koko Customer Route
- Public Route
- Artist Route
- Proposed Riser
- Proposed Risers Above
- RM.4-06 Room Number
- D4-02 Door Number
- W4-05 Window Number
- Hope & Anchor Demise
- Koko Demise
- Bayham Street & 65 Bayham Place Demise
- Blue Roof

15.08.18

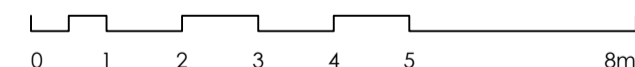
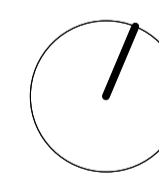

PLANNING

Archer Humphries Architects

Basement
Central House
142 Central Street
London, United Kingdom
EC1V 8AR
T: +44 (0) 20 7251 8555

project title	
KOKO + Hope & Anchor + Bayham Place Camden, London	
drawing title	scale / date
AS APPROVED	1:100 A11 13.04.17
Proposed Third Floor Plan	drawn / checked
	PD / DA
drawing number	revision
AHA/KKC/GA/103	1

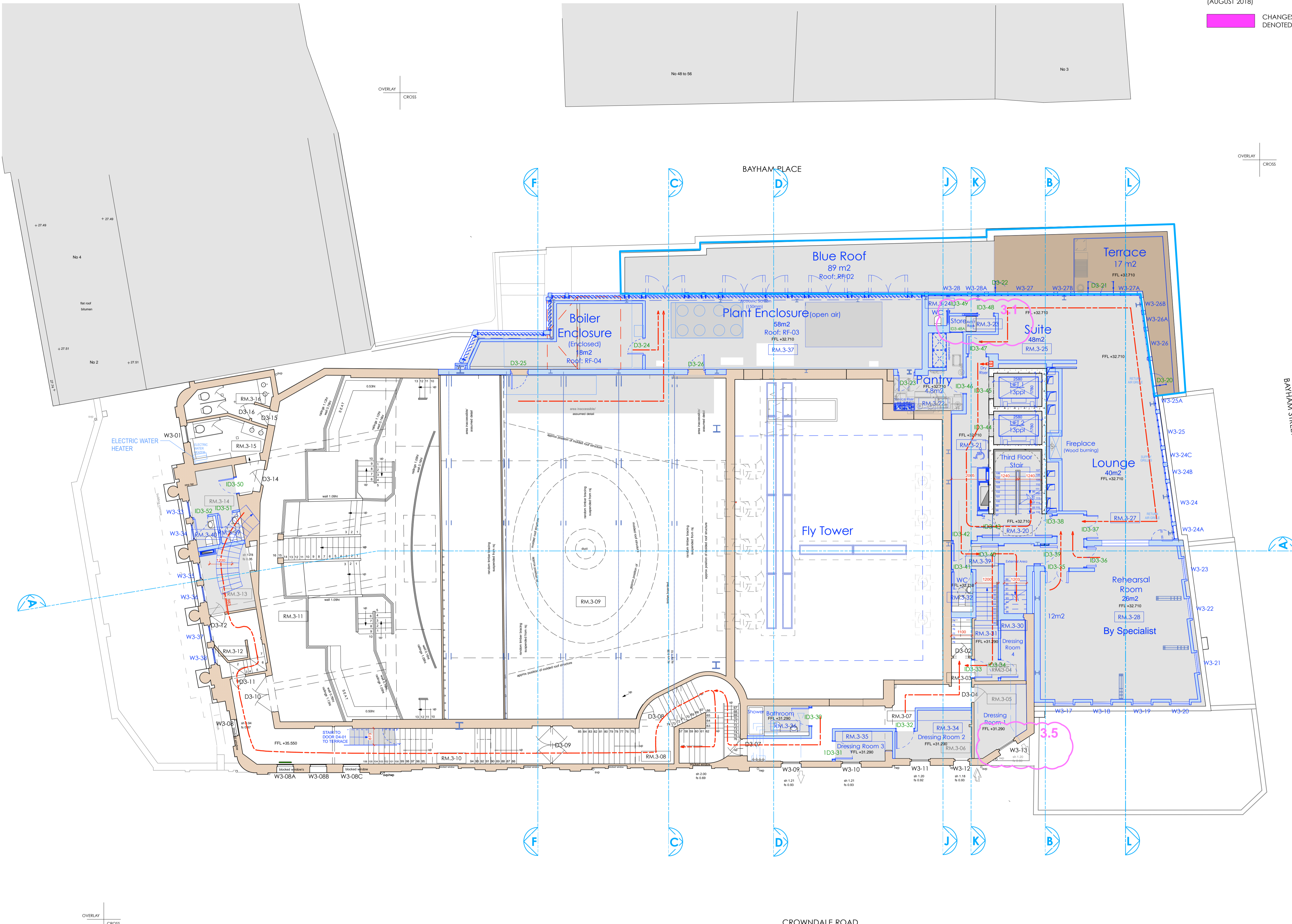

CROWDALE ROAD

BAYHAM STREET

BAYHAM PLACE

OVERLAY CROSS

OVERLAY CROSS

OVERLAY CROSS

REVISION LEGEND
(AUGUST 2018)

CHANGES TO SCHEME FOR DENOTED FOR PLANNING

Copyright: All rights reserved. This drawing must not be reproduced without permission.

Only the original drawing should be relied upon. Contractors, subcontractors and suppliers must verify all dimensions on site before commencing any work or making any shop drawings.

All shop drawings to be submitted to the architect for comment prior to fabrication.

This drawing is to be read in conjunction with the Architect's specification, bills of quantities / schedules, structural, mechanical & electrical drawings and all discrepancies are to be reported to the architect.

Do not scale from this drawing. Dimensions are in millimetres unless otherwise stated.

revision / date / amendments	amendments
- / 26/01/18 /	- First Issue
A / 01/03/18 /	- Dome, Sky Lobby and Terraces layout updated as per Interior Design Stage 3 Proposal.
B / 09/04/18 /	- FFE bar layout updated
C / 12/04/18 /	- Window and door numbers updated
D / 01/06/18 /	- Listed Building Application 1. Indication of 4 post truss fixed at stage level for integrated automatic retractable acoustic baffles and integrated lighting rig. 2. New AHU = Alternator over stage to be hung to existing relocated secondary beams in Flytower.
E / 05/07/18 /	- Updated stage 4 fit out interior and kitchen layouts.
F / 31/07/18 /	4.1. Alteration of doors to folding sliding type 4.3. Terrace Steps location alteration 4.7. Staircase moved forward 1 riser to increase opening 4.8. Wall extended to rear of WC's by 1.5 bricks 4.9. Wall depth increased to include void for services
G / 15/08/18 /	Colour coding added to revised drawing RevFx

LEGEND

- Proposed Works
- Existing Building Fabric KOKO née Camden Palace Theatre (1900)
- Existing Building Fabric Hope & Anchor (approx. 1850)
- Existing Building Fabric Bayham Place (from 1875)
- Existing Modern Building Fabric Bayham Place (from 2006)
- Building Fabric to be demolished
- Demolition of Flooring / Elevation / Wall
- Proposed Excavation
- Remove and retain in alternate location
- Retain and protect existing
- Retain, make good, ease and adjusted
- Means of escape Route
- Private Members Route
- Koko Customer Route
- Public Route
- Artist Route
- ▬ Proposed Riser
- ▬ Proposed Risers Above
- RM.4-06 Room Number
- D4-02 Door Number
- W4-05 Window Number
- Hope & Anchor Demise
- Koko Demise
- 1 Bayham Street & 65 Bayham Place Demise
- Blue Roof

15.08.18

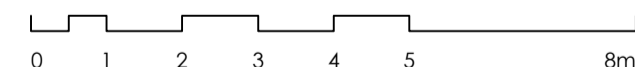
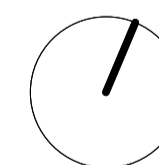

PLANNING

Archer Humphryes Architects

Basement
Central House
142 Central Street
London, United Kingdom
EC1V 8AR
T: +44 (0) 20 7251 8555

project title		
KOKO + Hope & Anchor + Bayham Place Camden, London		
drawing title	scale	date
AS APPROVED	1:100 (A1)	13.04.17
Proposed Fourth Floor Plan	drawn / checked	FR/PC DA
drawing number	revision	
AHA/KKC/GA/104	G	

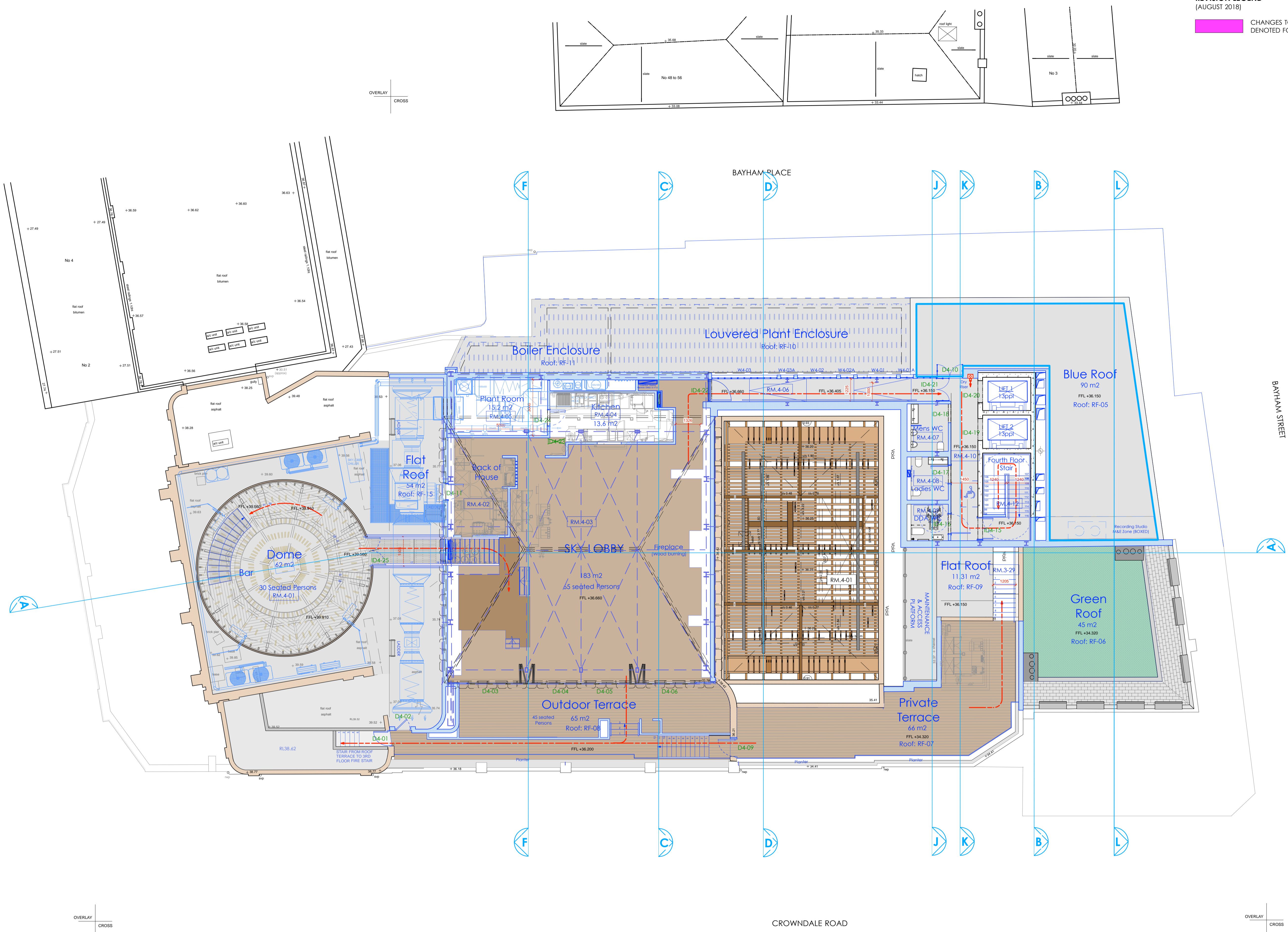

OVERLAY
CROSS

OVERLAY
CROSS

CROWDALE ROAD

BAYHAM PLACE

BAYHAM STREET

OVERLAY
CROSS

REVISION LEGEND
(AUGUST 2018)

CHANGES TO SCHEME FOR DENOTED FOR PLANNING

Copyright: All rights reserved. This drawing must not be reproduced without permission.
Only the original drawing should be relied upon. Contractors, subcontractors and suppliers must verify all dimensions on site before commencing any work or making any shop drawings.
All shop drawings to be submitted to the architect for comment prior to fabrication.
This drawing is to be read in conjunction with the Architect's specification, bills of quantities / schedules, structural, mechanical & electrical drawings and all discrepancies are to be reported to the architect.

revision / date / amendments	
- / 26/01/18 /	- First Issue
A / 02/02/18 /	- Indicative glazing bars and tiers shown on Sky lobby roof.
B / 01/03/18 /	- Roof window numbers updated
C / 01/08/18 /	4.8. Wall extended to rear of WC's by 1.5 bricks 4.9. Wall depth increased to include void for services 5.3. Existing chimney to rise above parapet 5.4. Chimney added from Pavillion
D / 15/08/18 /	Colour coding added to revised drawing Rev C

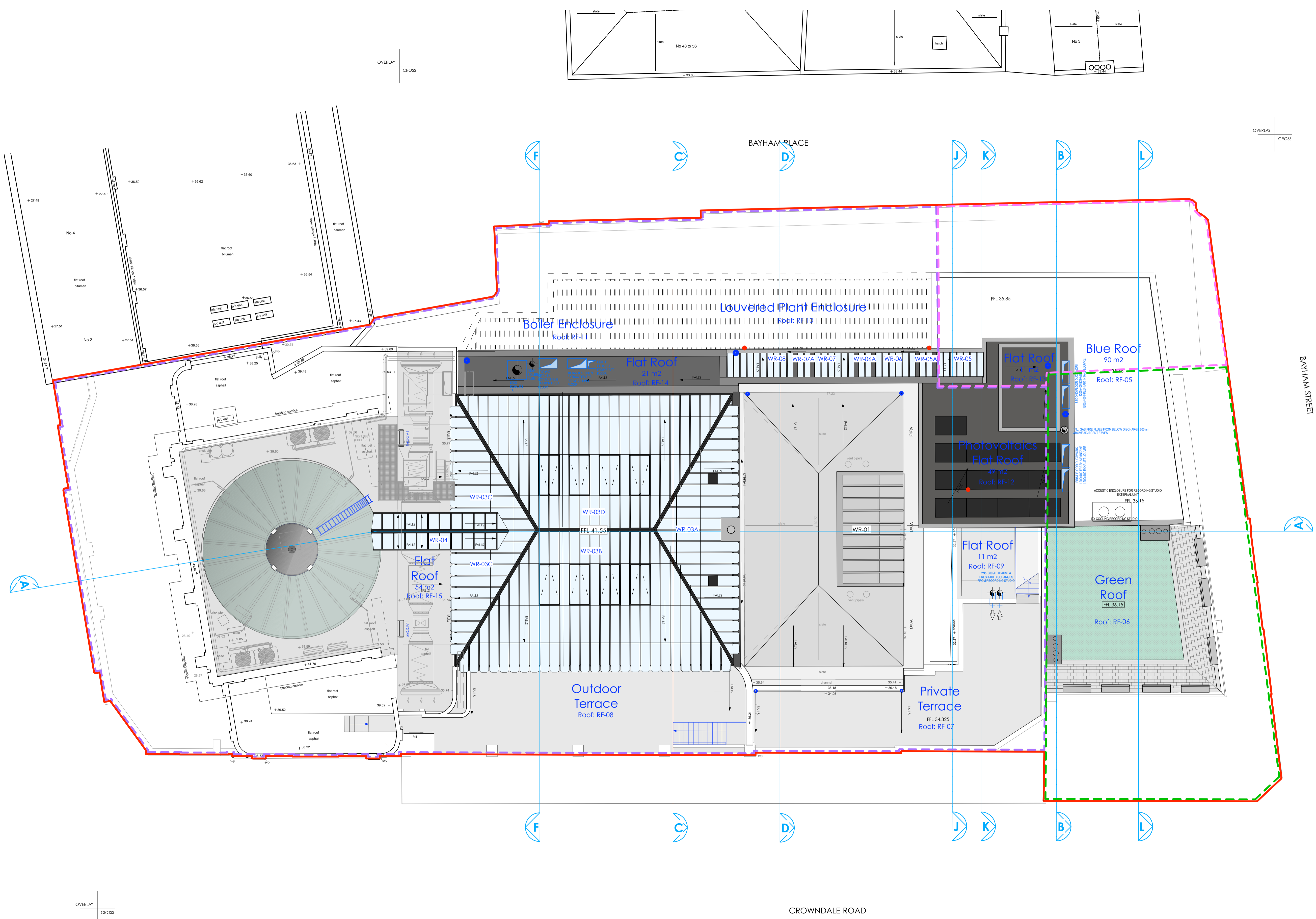

LEGEND

- Proposed Works
- Existing Building Fabric KOKO née Camden Palace Theatre (1900)
- Existing Building Fabric Hope & Anchor (approx. 1850)
- Existing Building Fabric Bayham Place (from 1875)
- Existing Modern Building Fabric Bayham Place (from 2006)
- RM.4.06 Room Number
- D4.02 Door Number
- W4.05 Window Number

15.08.18

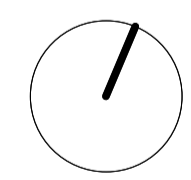

PLANNING

Archer Humphryes Architects

Basement
Central House
142 Central Street
London, United Kingdom
EC1V 8AR
T: +44 (0) 20 7251 8555

project title	
KOKO + Hope & Anchor + Bayham Place Camden, London	
drawing title	scale / date
AS APPROVED	1:100 @ A1 26.05.17
Proposed Roof Plan	drawn / checked
	FR/PC DA
drawing number	revision
AHA/KKC/GA/105	D

revision / date / amendments	
- / 26/01/18 /	- First Issue
A / 02/03/18 /	- General notes and annotations amended.
B / 02/05/18 /	- Window & Door numbers + general notes updated
C / 15/08/18 /	- Issued For Planning

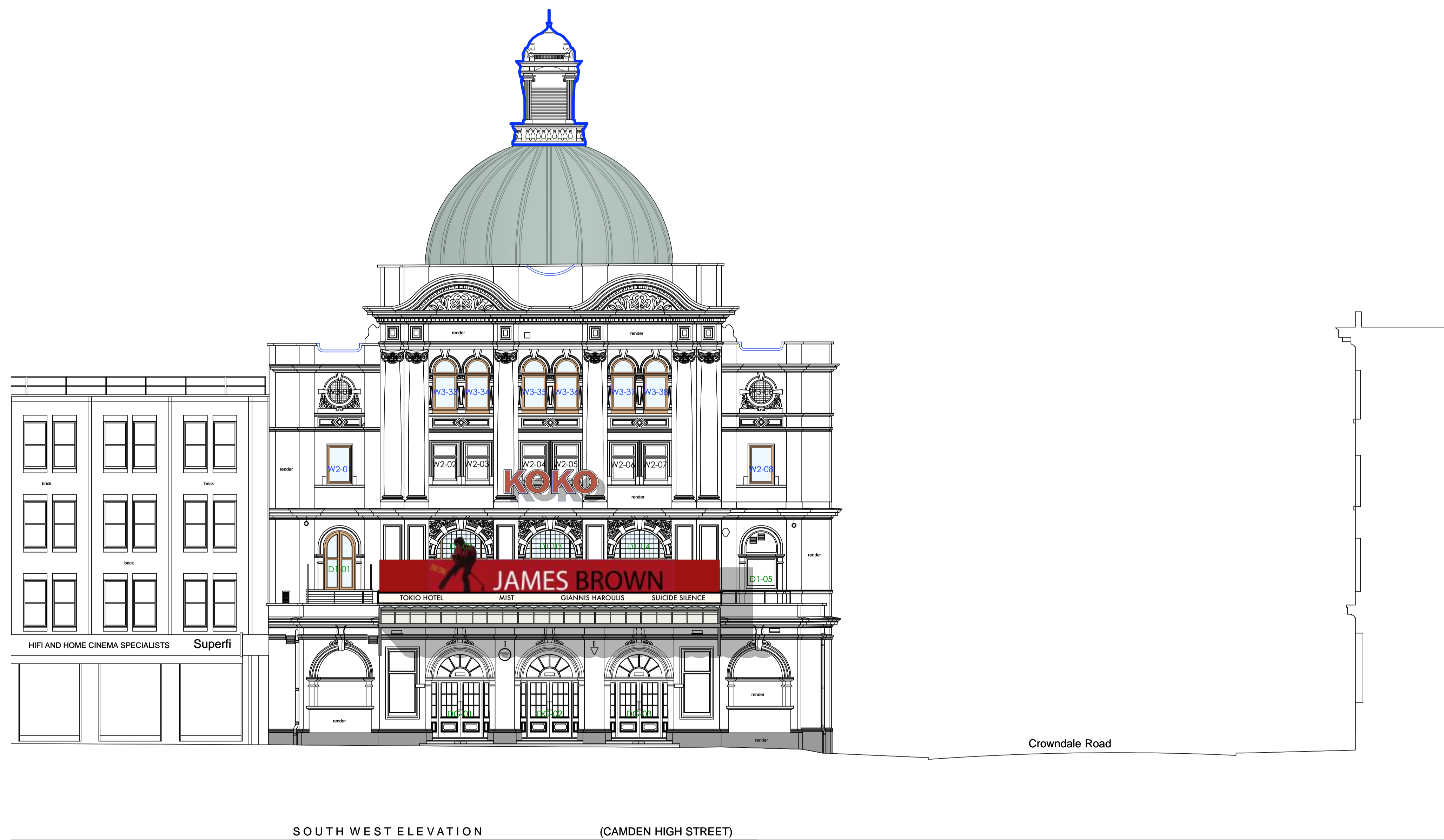

15.08.18

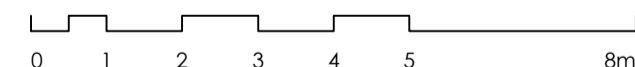

PLANNING

Archer Humphryes Architects

Basement
Central House
142 Central Street
London, United Kingdom
EC1V 8AR
T: +44 (0) 20 7251 8555

project title	
KOKO + Hope & Anchor + Bayham Place Camden, London	
drawing title	scale date
AS APPROVED	1:100 @ A1 13.04.17
Proposed Koko Front Elevation	drawn checked FR/PC DA
drawing number	revision
AHA/KKC/ PR /200	C

key
New Elevations Added

revision / date / amendments	First Issue
- / 26/01/18 /	1. Window numbers updated
A / 02/03/18 /	2. General notes and annotations amended
B / 02/05/18 /	Ground Floor Door numbers updated
C / 13/08/18 /	3.5. Louver Openings Added For Coordination with MEP Package
	1.7.2 & 2.7. Hope & Anchor Windows altered from retained to new
	4.1 Fenestration doors to sliding folding
	4.8 Wall extended to rear of WC by 1.5 bricks
D / 15/08/18 /	Grilles Added to Elevation
	Colour Coding added to Revised Drawing
	Rev C



15.08.18

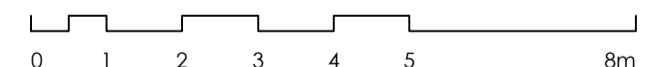

PLANNING

Archer Humphries Architects

Basement
Central House
142 Central Street
London, United Kingdom
EC1V 8AR
T: +44 (0) 20 7251 8555

project title		scale	date
KOKO + Hope & Anchor + Bayham Place Camden, London		1:100 (A1)	13.04.17
drawing title	AS APPROVED	drawn	checked
Proposed Crowndale Rd Elevation		EH/FR	DA
drawing number		revision	
AHA/KKC/GA/201		D	

key
— New Elevations Added

Note: Please refer to the External Schedule of Conditions of Historic Fabric and AHA Drawings AHA-KKC-PR-350 to AHA-KKC-PR-361 series

Copyright: All rights reserved. This drawing must not be reproduced without permission.

Only the original drawing should be relied upon. Contractors, subcontractors and suppliers must verify all dimensions on site before commencing any work or making any shop drawings.

All shop drawings to be submitted to the architect for comment prior to fabrication.

This drawing is to be read in conjunction with the Architect's specification, bills of quantities / schedules, structural, mechanical & electrical drawings and all discrepancies are to be reported to the architect.

Do not scale from this drawing. Dimensions are in millimetres unless otherwise stated.

revision / date / amendments	
- /26/01/18 /	- Firt Issue
A / 02/03/18 /	- Window numbers added to match window schedule
	- GA notes updated
B / 02/05/18 /	- Window & door numbers Updated
C / 13/08/18 /	- 1.7, New Shash Windows to Facade
	- 2.3, New Shash Windows to Facade Windows altered from retained to new / adaption of Timber sashes W1-17 & W2-26
	4.9. Wall depth increased to include void for services
	5.3. Existing chimney to rise above parapet
	5.4. Chimney added from Pavillion
D / 15/08/18 /	Colour Coding Added To Revised Drawing Rev C

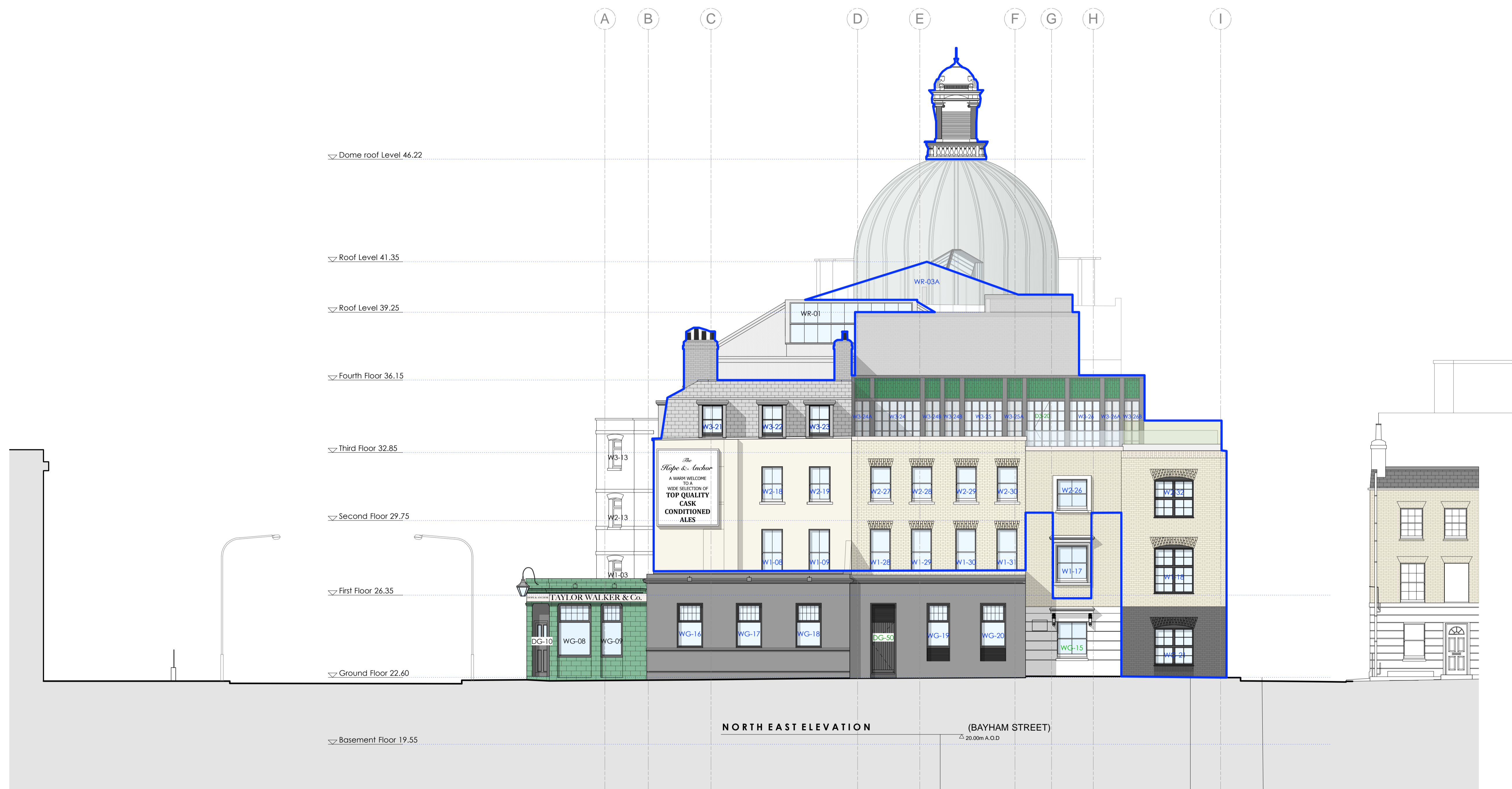

15.08.18

0 1 2 3 4 5 8m

PLANNING

Archer Humphryes Architects

Basement
Central House
142 Central Street
London, United Kingdom
EC1V 8AR
T: +44 (0) 20 7251 8555

project title		scale	date
KOKO + Hope & Anchor + Bayham Place Camden, London		1:100 (B.A.)	13.04.17
drawing title	AS APPROVED	drawn	checked
Proposed Bayham Street Elevation		FR/P/C	DA
drawing number	revision		
AHA/KKC/GA/202	D		

key

— New Elevations Added

Note: Please refer to the External Schedule of Conditions of Historic Fabric and AHA Drawings AHA-KKC-PR-350 to AHA-KKC-PR-361 series

Copyright: All rights reserved. This drawing must not be reproduced without permission.

Only the original drawing should be relied upon. Contractors, subcontractors and suppliers must verify all dimensions on site before commencing any work or making any shop drawings.

All shop drawings to be submitted to the architect for comment prior to fabrication.

This drawing is to be read in conjunction with the Architect's specification, bills of quantities / schedules, structural, mechanical & electrical drawings and all discrepancies are to be reported to the architect.

Do not scale from this drawing. Dimensions are in millimetres unless otherwise stated.

revision / date / amendments	
- / 26/01/18 /	- First Issue
A / 02/03/18 /	- Window numbers added to match window schedule - GA notes updated
B / 02/05/18 /	- Window & Door numbers updated G.8. & G.9. Louver Openings Added For Coordination with MEP Package
C / 13/08/18 /	4.9. Wall depth increased to include void for services 5.3. Existing chimney to rise above parapet 5.4. Chimney added from Pavillion Colour Coding added to Revised Drawing Rev C
D / 15/08/18 /	

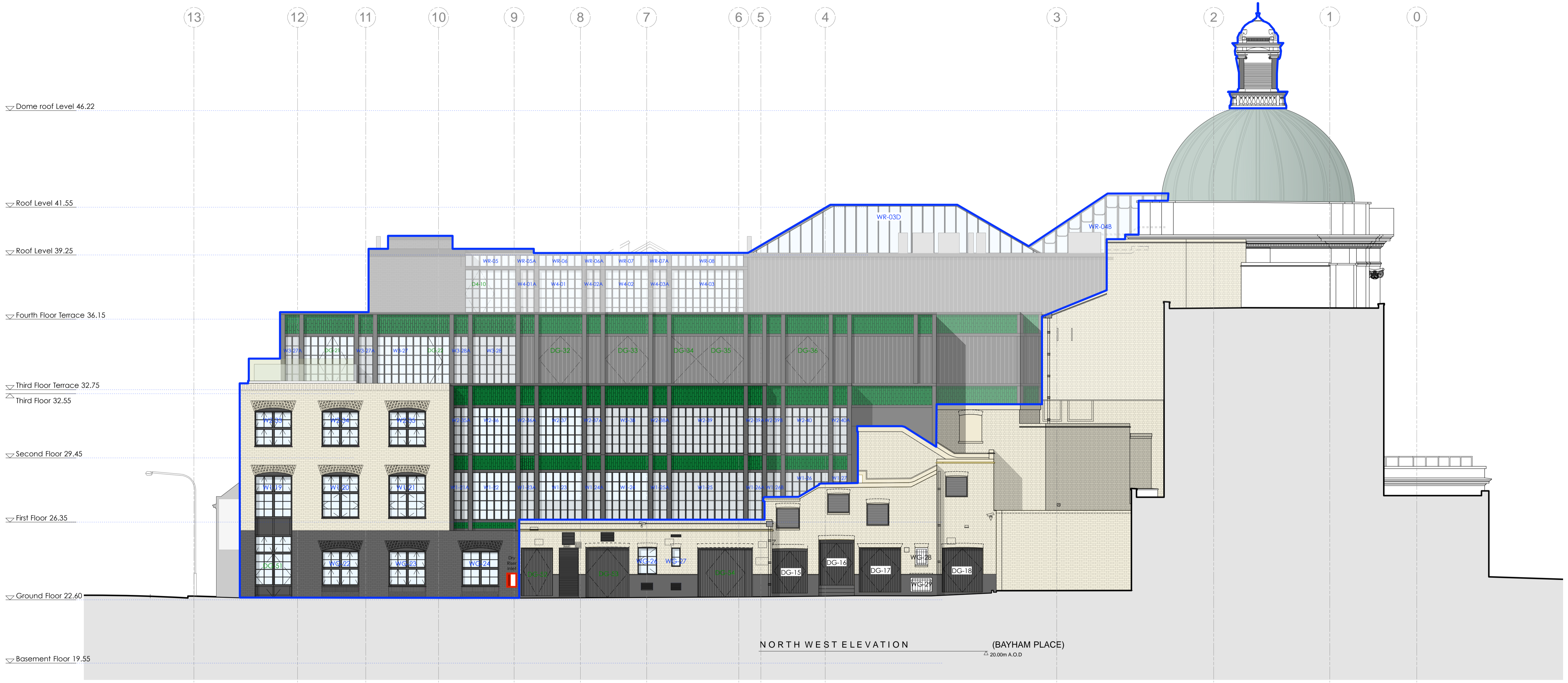

NORTH WEST ELEVATION (BAYHAM PLACE)
 Δ 20.00m A.O.D.

15.08.18

0 1 2 3 4 5 8m

PLANNING

Archer Humphries Architects

Basement
 Central House
 142 Central Street
 London, United Kingdom
 EC1V 8AR
 T: +44 (0) 20 7251 8555

project title			
KOKO + Hope & Anchor + Bayham Place Camden, London			
drawing title	scale	date	
AS APPROVED	1:100 (A1)	13.04.17	
Proposed Bayham Pl Elevation	drawn	checked	
AHA/KKC/GA/203	FR/PC	DA	
drawing number	revision		
AHA/KKC/GA/203	D		

Note: Please refer to the External Schedule of Conditions of Historic Fabric and AHA Drawings AHA-KKC-PR-350 to AHA-KKC-PR-361 series

key
 — New Elevations Added

revision / date / amendments	
- / 02/02/18 /	- First Issue
A / 02/03/18 /	1. AHU + Attenuator for KOKO stage and auditorium shown indicatively. 2. Indicative rigging/ space frame shown 3. Dome levels updated to align with interior design stage 3 layout.
B / 23/03/18 /	1. Tender Addendum (1). Indication of 4 post truss fixed at stage level for integrated automatic retractable acoustic baffles and integrated lighting rig. 2. Tender Addendum (2). New AHU + Attenuator over stage to be hung to existing relocated secondary beams in Flytower.
C / 01/06/18 /	Listed Building Application 1. indication of 4 post truss fixed at stage level for integrated automatic retractable acoustic baffles and integrated lighting rig. 2. New AHU + Attenuator over stage to be hung to existing relocated secondary beams in Flytower.
D / 15/08/18 /	Section Issued for Planning Application

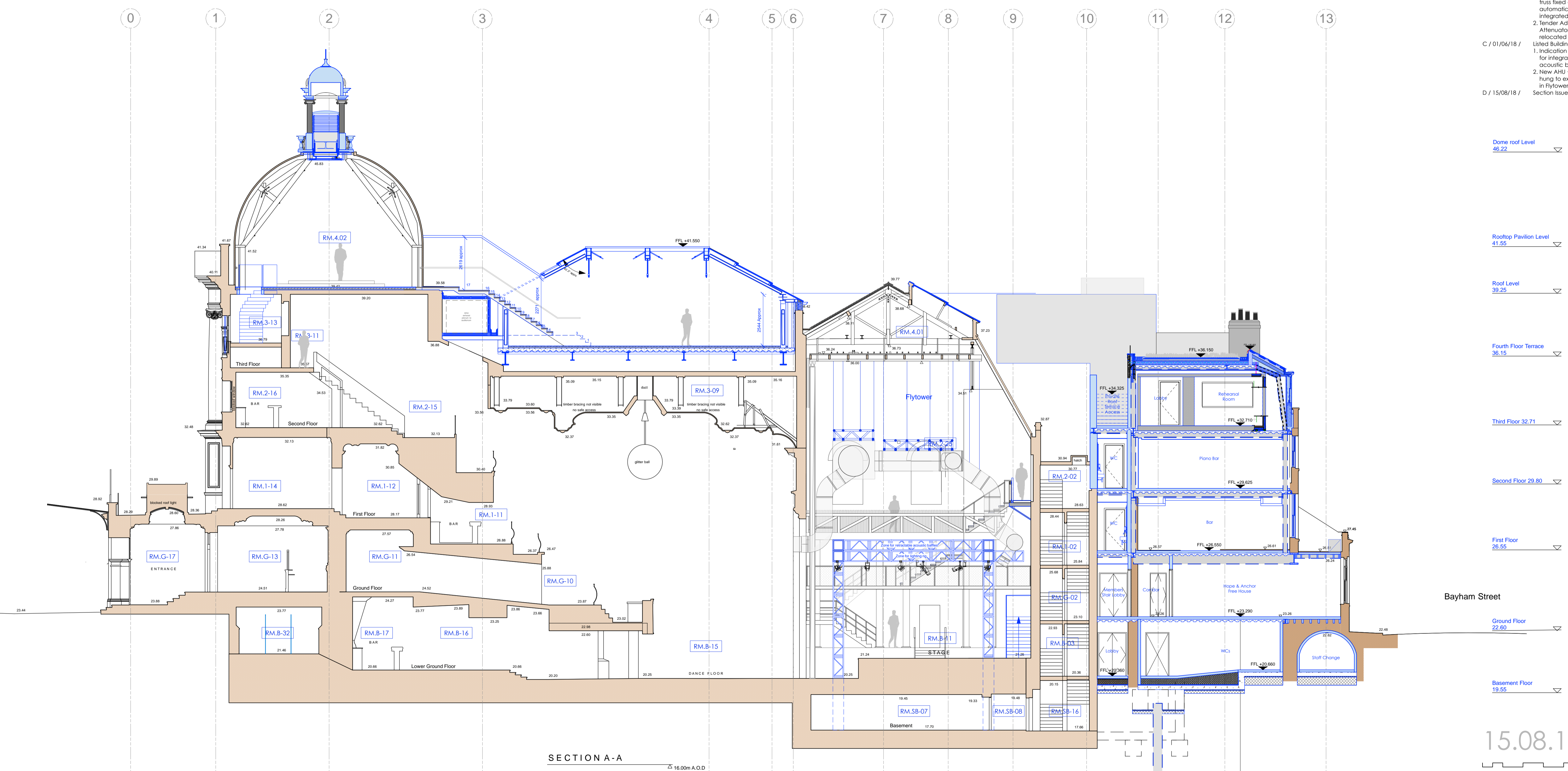

- Dome roof Level 46.22
- Rooftop Pavilion Level 41.55
- Roof Level 39.25
- Fourth Floor Terrace 36.15
- Third Floor 32.71
- Second Floor 29.80
- First Floor 26.55
- Ground Floor 22.60
- Basement Floor 19.55

15.08.18

0 1 2 3 4 5 8m

PLANNING

Archer Humphries Architects

Basement
Central House
142 Central Street
London, United Kingdom
EC1V 8AR
T: +44 (0) 20 7251 8555

project title	KOKO + Hope & Anchor + Bayham Place Camden, London		
drawing title	scale	date	
AS APPROVED	1:100 (A1)	18.05.17	
Proposed Section AA	drawn	checked	
	EH/FR	FR/PC	
drawing number	revision		
AHA/KCC / PR /300	D		