

# Koko

## Dome Reinstatement

Architectural Drawings – Proposed Drawings

Planning + Listed Building Submission

June 2020

---

“ a great space is performance in progress.”

**ARCHER HUMPHRYES** ARCHITECTS

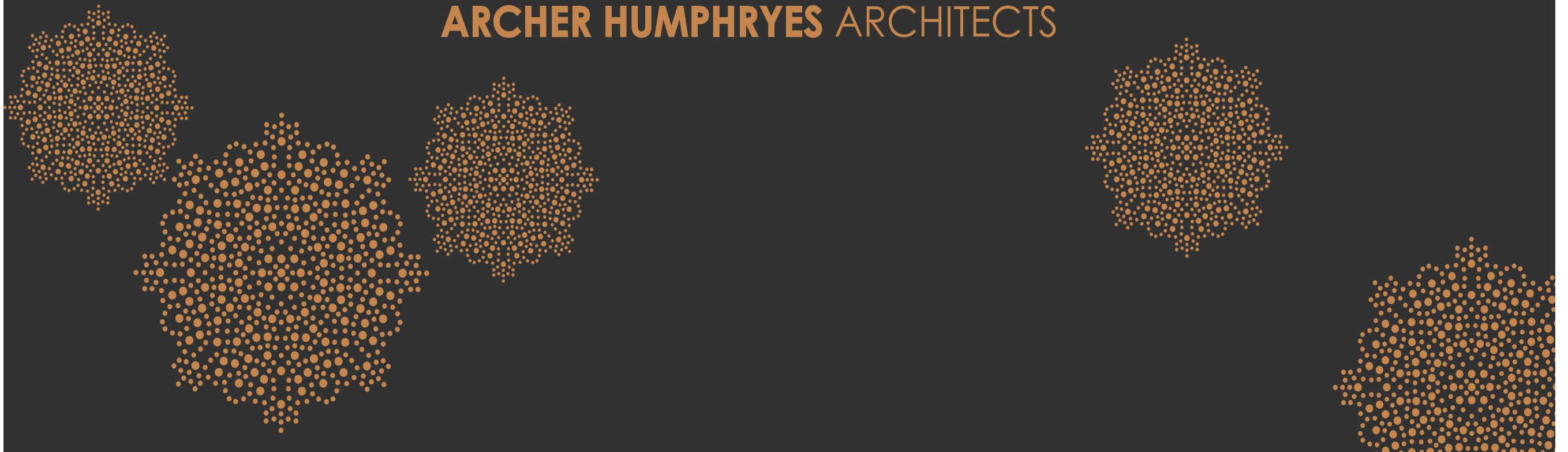

Copyright: All rights reserved. This drawing must not be reproduced without permission.

Only the original drawing should be relied upon. Contractors, subcontractors and suppliers must verify all dimensions on site before commencing any work or making any shop drawings.

All shop drawings to be submitted to the architect for comment prior to fabrication.

This drawing is to be read in conjunction with the Architect's specification, bills of quantities / schedules, structural, mechanical & electrical drawings and all discrepancies are to be reported to the architect.

Do not scale from this drawing. Dimensions are in millimetres unless otherwise stated.

revision / date / amendments

- / 26/01/18 / - First Issue
- A / 02/02/18 / - WC indicated under Dome.
- B / 01/03/18 / - Windows numbers updated in line with window schedules.
- C / 23/03/18 / 1. Tender Addendum (1). Indication of 4 post truss fixed at stage level for integrated automatic retractable acoustic baffles and integrated lighting rig.  
2. Tender Addendum (2). New AHU + Attenuator over stage to be hung to existing relocated secondary beams in Flytower.  
3.5. Ventilation grille for fresh air to dressing rooms
- D / 09/04/18 / - Alterations to 3rd floor ID layout
- E / 12/04/18 / - Window and door numbers updated
- F / 01/06/18 / Listed Building Application  
1. Indication of 4 post truss fixed at stage level for integrated automatic retractable acoustic baffles and integrated lighting rig.  
2. New AHU + Attenuator over stage to be hung to existing relocated secondary beams in Flytower.  
Updated stage 4 fit out interior and kitchen layouts.
- G / 05/07/18 /
- H / 31/07/18 / 3.1. AV/IT rack room added with cooling  
3.5. Ventilation grille for fresh air to dressing rooms
- I / 15/08/18 / Colour coding added to revised drawing Rev H
- J / 29/01/19 / Retrospective Planning for Dome Propping up works. Ref: 2019/0695/L
- K / 29/05/19 / Proposed Dome Truss LBC Application
- L / 12/05/19 / Proposed Dome LBC Application for 1. Permanent Dome Truss.  
2. Dome Front Pier PFCs.  
3. Replacement of Dome Copper Roof
- M / 30/10/19 / 1. Following review of PFC location, PFCs to be chased into front piers and concealed.  
PFC size 400 w x 200 D x 10 I.  
Retrospective Planning for removal of listed fabric around temporary propping up works for Dome Truss.
- N / 01/11/19 / Retrospective planning application for:  
1. Removal and reinstatement of high level H/L.  
2. Removal and reinstatement at low level L/L.  
3. Removal and reinstatement of walls  
4. Removal of walls Refer to colour coded legend and annotations 1-4.  
Koko fire dome reinstatement.  
Replacement of existing dome slab.  
facade stripping and re-painting.  
Planning Application.
- O / 11/02/20 /
- P / 01/06/20 /

LEGEND

- Proposed Works
  - Existing Building Fabric: KOKO site
  - Camden Palace Theatre (1950)
  - Existing Building Fabric
  - Hope & Anchor (approx. 1850)
  - Existing Building Fabric
  - Bayham Place (from 1875)
  - Existing Modern Building Fabric
  - Bayham Place (from 2004)
- RM: Room Number  
D: Door Number  
W: Window Number

01.06.2020

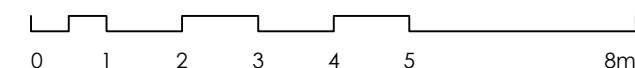
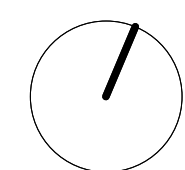

PLANNING

Archer Humphries Architects

Basement  
Central House  
142 Central Street  
London, United Kingdom  
EC1V 8AR  
T: +44 (0) 20 7251 8555

project title		KOKO + Hope & Anchor + Bayham Place Camden, London	
drawing title	scale	date	
Proposed Third Floor Plan	1:100 (A1)	13.04.17	
drawing number	drawn	checked	
AHA/KCC/GA/103DR	PD	DA	
	revision		
	P		

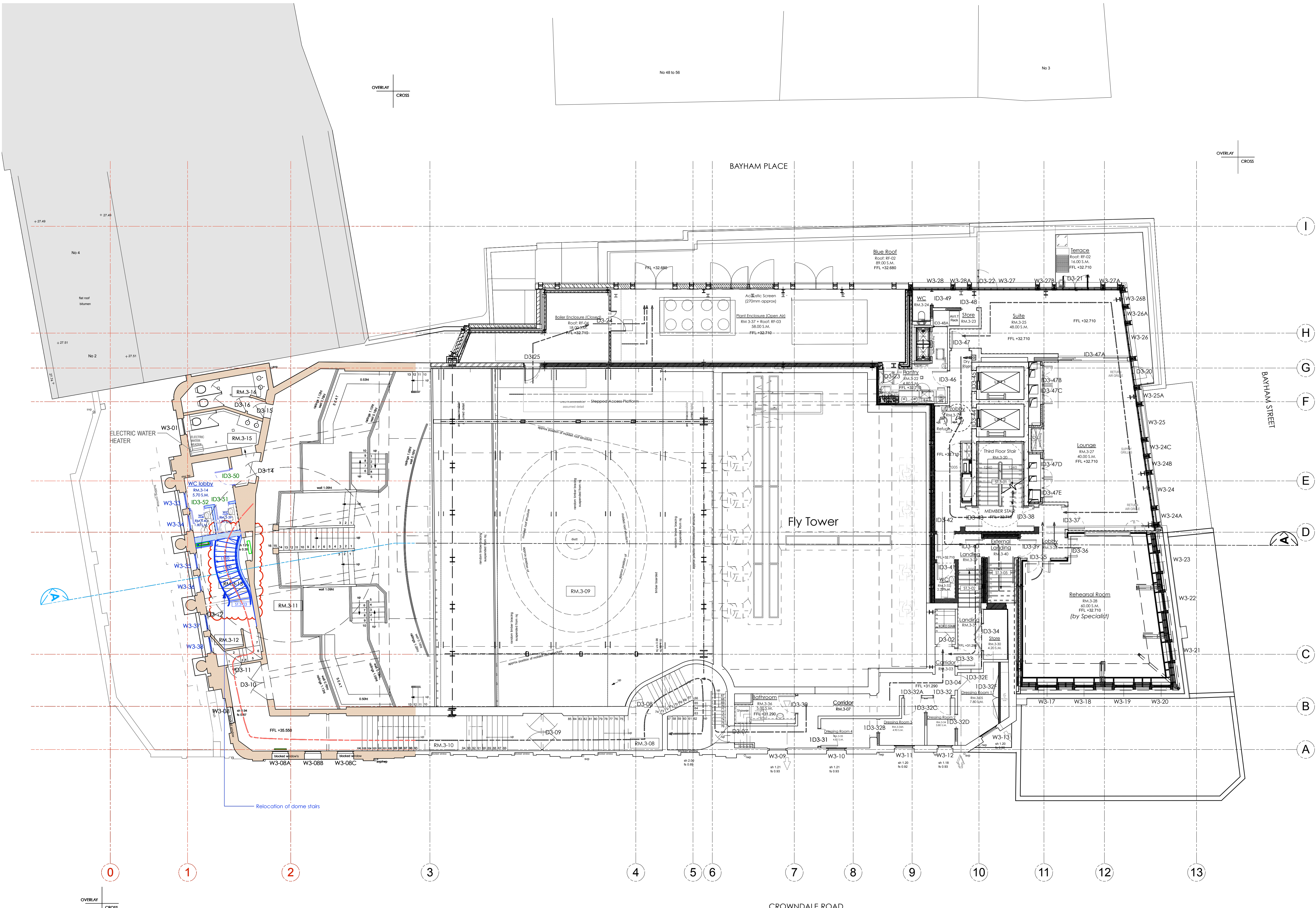

project title		KOKO + Hope & Anchor + Bayham Place Camden, London	
drawing title	scale	date	
Proposed Third Floor Plan	1:100 (A1)	13.04.17	
drawing number	drawn	checked	
AHA/KCC/GA/103DR	PD	DA	
	revision		
	P		



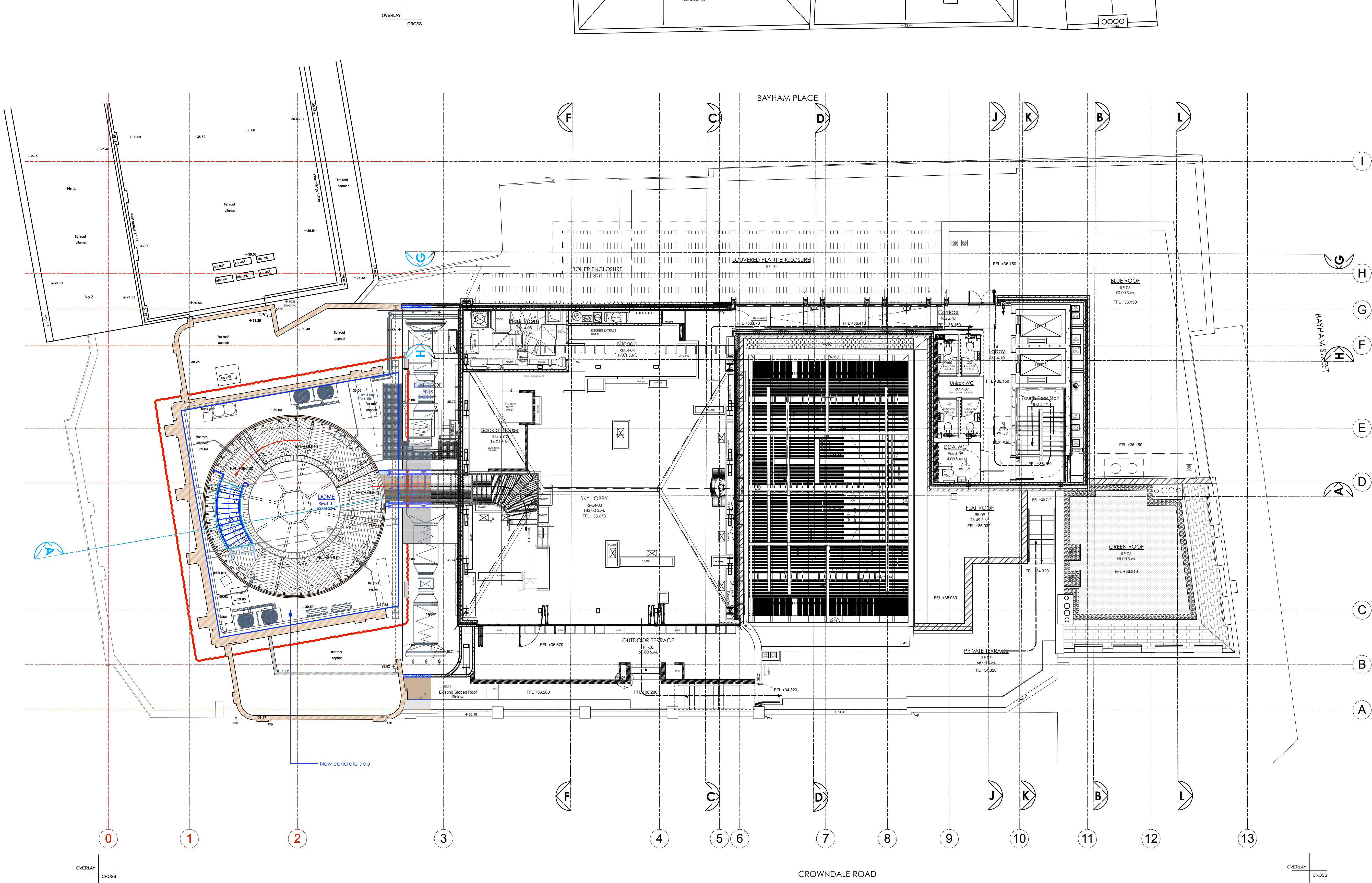
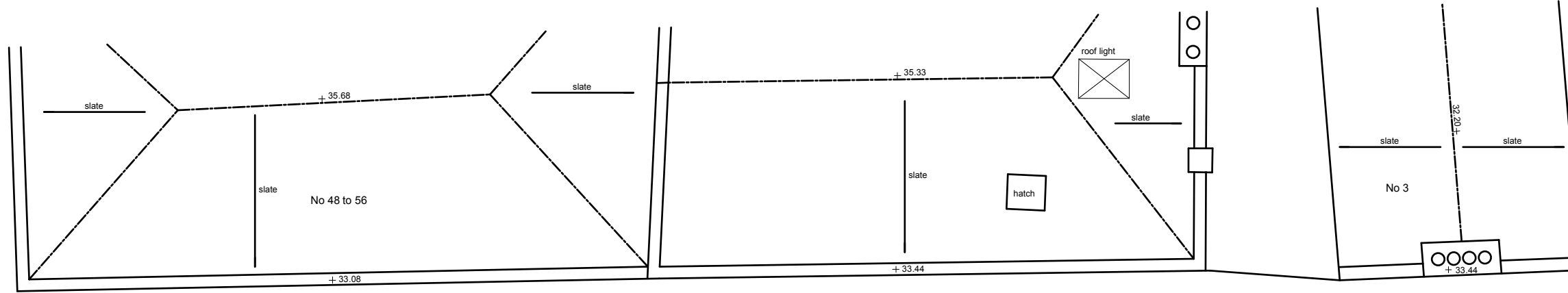

revision / date / amendments

- / 26/01/18 / - First Issue
- A / 01/03/18 / - Dome, Sky Lobby and Terraces layout updated as per Interior Design Stage 3 Proposal.
- B / 09/04/18 / - FFE bar layout updated
- C / 12/04/18 / - Window and door numbers updated
- D / 01/06/18 / - Listed Building Application
  - 1. Indication of 4 post truss fixed at stage level for integrated automatic retractable acoustic baffles and integrated lighting rig.
  - 2. New AHU = Alternator over stage to be hung to existing relocated secondary beams in Flytower.
- E / 05/07/18 / - Updated stage 4 fit out interior and kitchen layouts.
- F / 31/07/18 / - 4.1. Alteration of doors to folding sliding type  
 4.2. Terrace Layout Alterations  
 4.3. Terrace Steps location alteration  
 4.3A. terrace balustrade added  
 4.4. Ventilation/ Cooling Strategy alteration through Banquettes and Planters  
 4.5. UnderFloor heating added throughout  
 4.6. Unisex WC with communal washbasin  
 4.7. Staircase moved forward 1 riser to increase opening  
 4.8. Wall extended to rear of WC's by 1.5 bricks  
 4.9. Wall depth increased to include void for SERVICES
- G / 06/08/18 / - Colour coding added to revised drawing Revf
- H / 15/08/18 / - 4.10. Lighting Control rack added with trunking
- I / 26/03/19 / - Proposed Dome Truss LBC Application
- J / 12/07/19 / - Proposed Dome LBC Application for 1. Permanent Dome Truss.  
 2. Dome Front Pier PFCs.
- K / 11/02/2020 / - 3. Replacement of Dome Copper Roof  
 Retrospective planning application for:  
 1. Removal and reinstatement at high level H/L  
 2. Removal and reinstatement at low level L/L  
 3. Removal and reinstatement of walls  
 4. Removal of walls.  
 5. Change to consented proposal.  
 Refer to colour coded legend and annotations 1-10.
- L/01/06/20 / - Koko fire dome reinstatement.  
 Replacement of existing dome slab, facade stripping and re-painting  
 Planning Application.

LEGEND

- Proposed Works
- Existing Building Fabric KOKO role
- Camden Palace Theatre (1900)
- Existing Building Fabric Hope & Anchor (approx. 1850)
- Existing Building Fabric Bayham Place (from 1875)
- Existing Modern Building Fabric Bayham Place (from 2006)
- RM 4-06 Room Number
- D402 Door Number
- W405 Window Number

01.06.2020

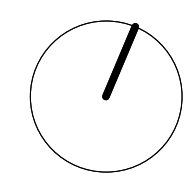

0 1 2 3 4 5 6m

PLANNING

Archer Humphryes Architects

Basement  
 Central House  
 142 Central Street  
 London, United Kingdom  
 EC1V 8AR  
 T: +44 (0) 20 7251 8555

project title		KOKO + Hope & Anchor + Bayham Place Camden, London	
drawing title	scale	date	
Proposed Fourth Floor Plan	1:100 (A1)	13.04.17	
drawing number	drawn	checked	
AHA/KCC/GA/104DR	PD	DA	
	revision		
	1		



revision / date / amendments	
- / 26/01/18 /	- First Issue
A / 02/02/18 /	- Indicative glazing bars and lites shown on Sky lobby roof.
B / 01/03/18 /	- Roof window numbers updated
C / 01/08/18 /	4.8. Wall extended to rear of WC's by 1.5 bricks 4.9. Wall depth increased to include void for services 5.3. Existing chimney to rise above parapet 5.4. Chimney added from Pavilion
D / 15/08/18 /	Colour coding added to revised drawing RevC
E / 03/08/19 /	Proposed Dome LBC Application for 1. Permanent Dome Truss. 2. Dome Front Pier PFCs. 3. Replacement of Dome Copper Roof 3. Removal of Decorative Dome Ladder
F / 11/02/2020	Retrospective planning application for: 1. Removal and reinstatement at high level H/L. 2. Removal and reinstatement at low level L/L 3. Removal and reinstatement of walls 4. Removal of walls. 5. Change to consented proposal. Refer to colour coded legend and annotations 1-5.
G / 01/06/2020	Koko fire dome reinstatement. Replacement of existing dome slab, facade stripping and re-painting Planning Application.

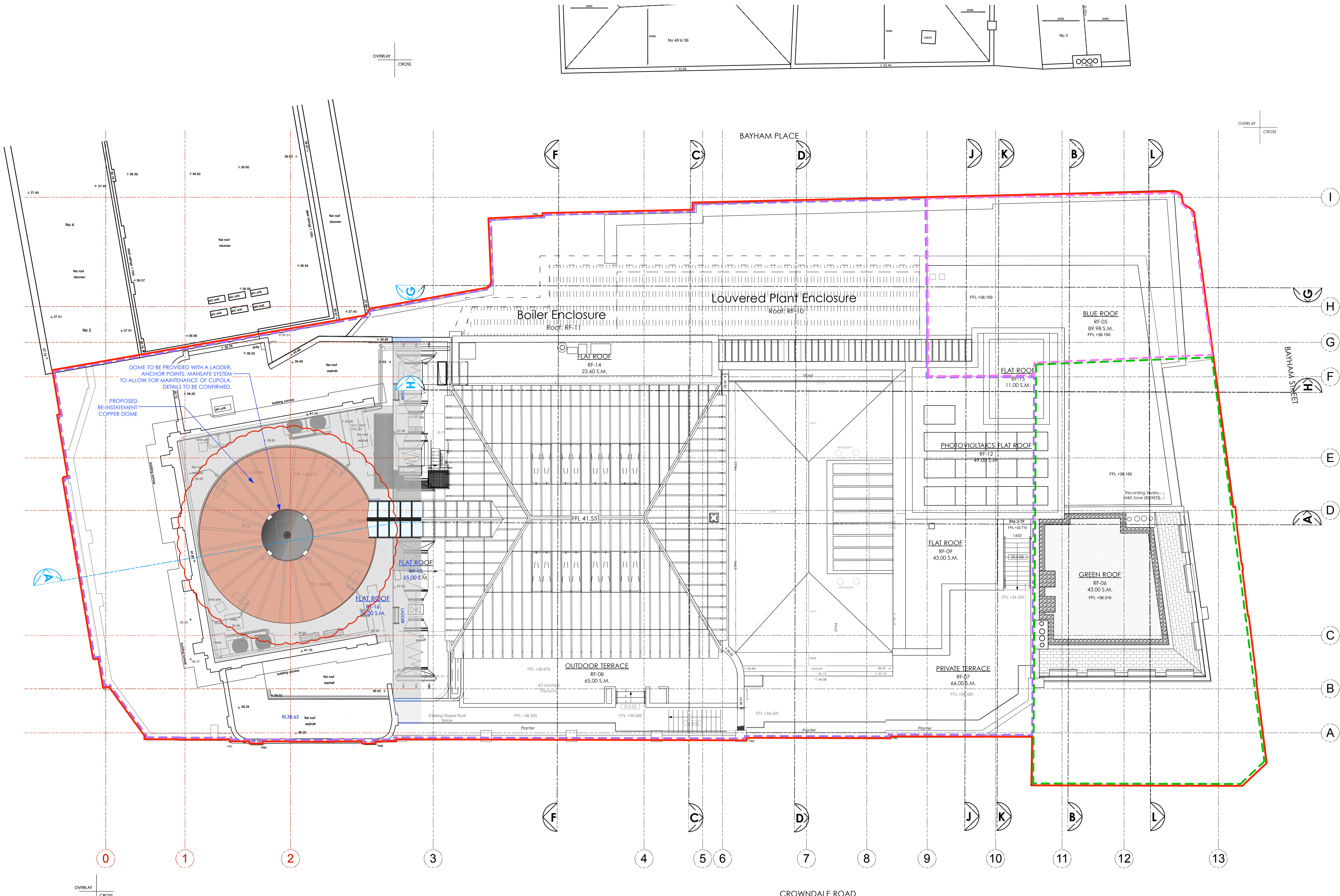

**LEGEND**

- Proposed Works
- Existing Building Fabric KOKO née Camden Palace Theatre (1900)
- Existing Building Fabric Hope & Anchor (approx. 1850)
- Existing Building Fabric Bayham Place (from 1875)
- Existing Modern Building Fabric Bayham Place (from 2006)

RM-4-06 Room Number  
D4-02 Door Number  
W4-05 Window Number

01.06.20

**PLANNING**  
Archer Humphries Architects

Basement  
Central House  
142 Central Street  
London, United Kingdom  
EC1V 8AR  
T: +44 (0) 20 7251 8555

project title		KOKO + Hope & Anchor + Bayham Place Camden, London	
drawing title	scale	date	
Proposed Roof Plan	1:100 @ A1	26.05.17	
drawing number	drawn	checked	
AHA/KKC/GA/105DR	PD	DA	
	revision		
	G		



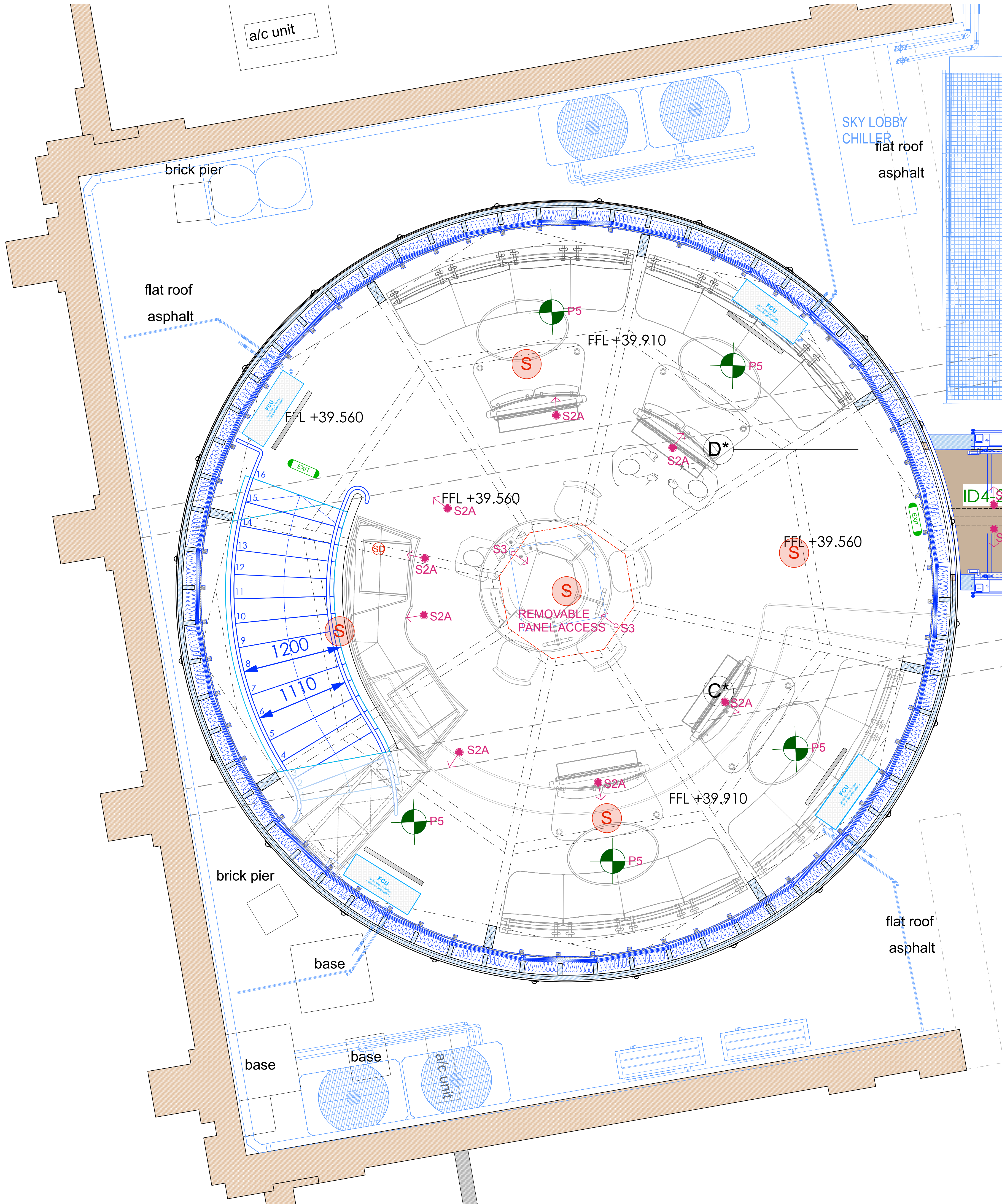

- Electrical and Lighting Legend**
- Note: Refer to Lighting and Electrical Consultant drawings + details
- P5 - Dome Hook Suspended Decorative Pendant
  - S2A Beam Surface Mounted Spotlight Small
  - S3 Dome Surface Mounted Spotlight 6 degree Beam
  - FCU mounted at high level and lined with timber with allowance for attenuation
  - Suspended Mirror (FF&E)
  - Smoke Detector (Refer to MEP details)
  - Smoke Detector C/W beacon & intergrated sounder(Refer to MEP details)
  - Smoke Detector (Refer to MEP details)
  - CCTV
  - Emergency Luminaire (S) Indicates Surface Mounted
  - Feature cylnder Fire Exit luminaire Signage

Copyright: All rights reserved. This drawing must not be reproduced without permission.  
 Only the original drawing should be relied upon. Contractors, subcontractors and suppliers must verify all dimensions on site before commencing any work or making any shop drawings.  
 All shop drawings to be submitted to the architect for comment prior to fabrication.  
 This drawing is to be read in conjunction with the Architect's specification, bills of quantities / schedules, structural, mechanical & electrical drawings and all discrepancies are to be reported to the architect.  
 Do not scale from this drawing. Dimensions are in millimetres unless otherwise stated.

revision / date / amendments	
- / 01/06/20 /	Koko fire dome reinstatement, replacement of existing dome slab, facade stripping and re-painting Planning Application.

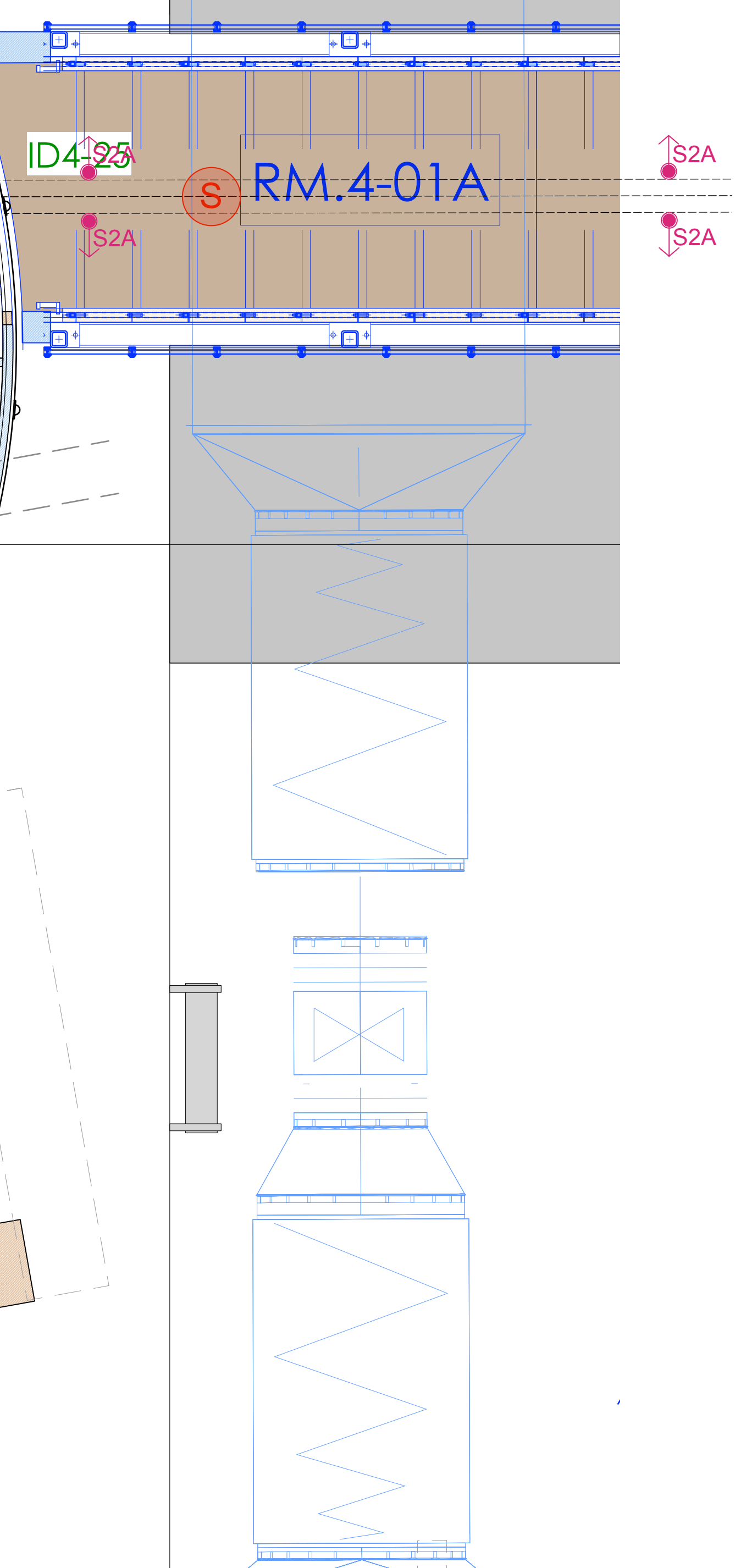

01.06.20

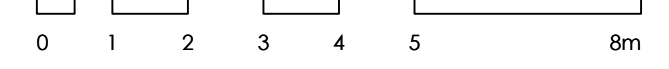
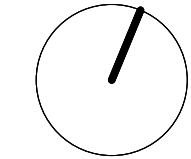

**PLANNING**

Archer Humphryes Architects

Basement  
 Central House  
 142 Central Street  
 London, United Kingdom  
 EC1V 8AR  
 T: +44 (0) 20 7251 8555

project title		KOKO + Hope & Anchor + Bayham Place Camden, London	
drawing title	scale	date	
Proposed 4F Dome RCP	1:25 @A1	07.03.18	
drawing number	drawn	checked	
AHA/KKC/GA/600-04DR	PD	DA	
	revision		
	-		



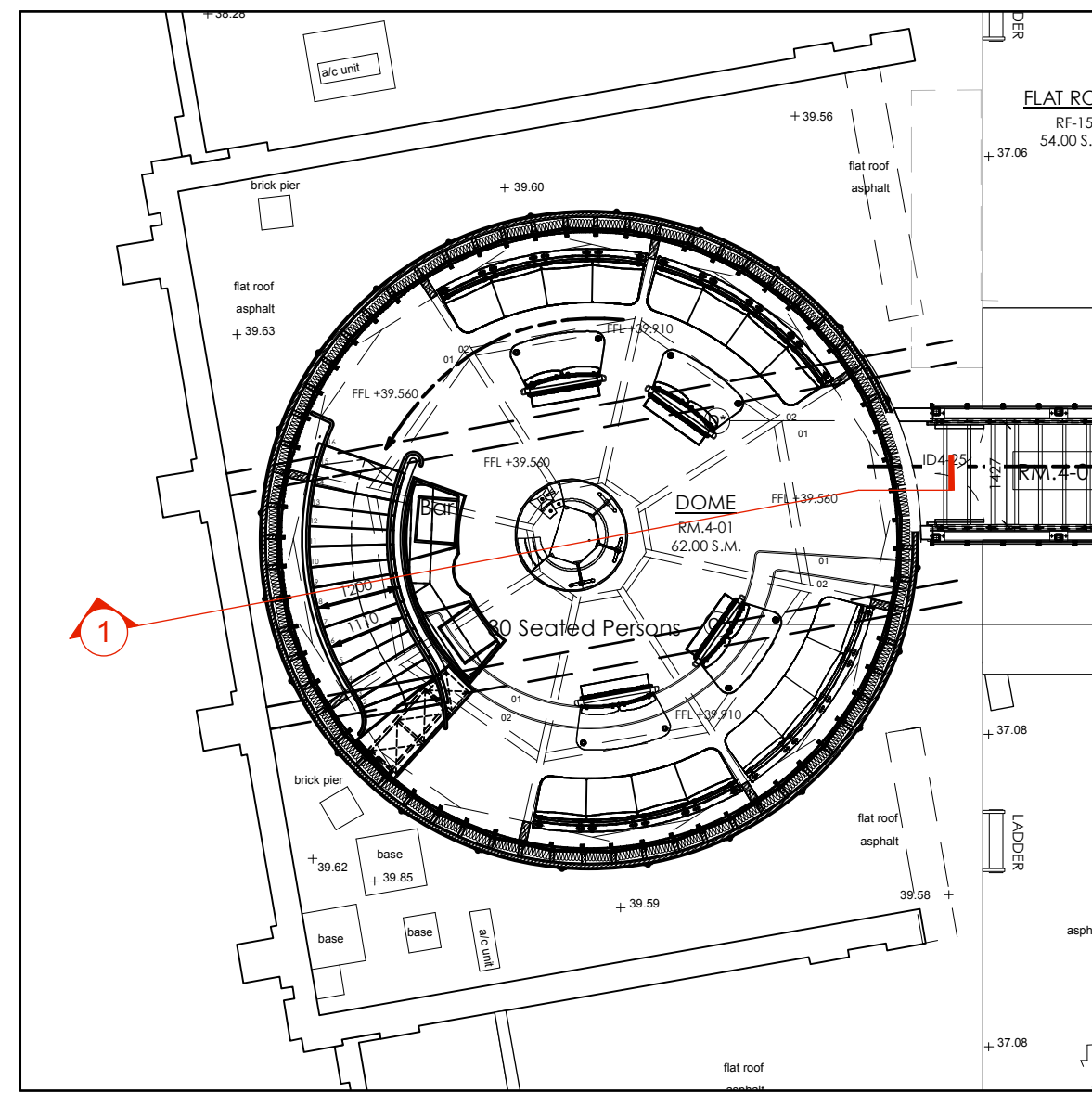

1 Key Plan  
Scale: 1:100

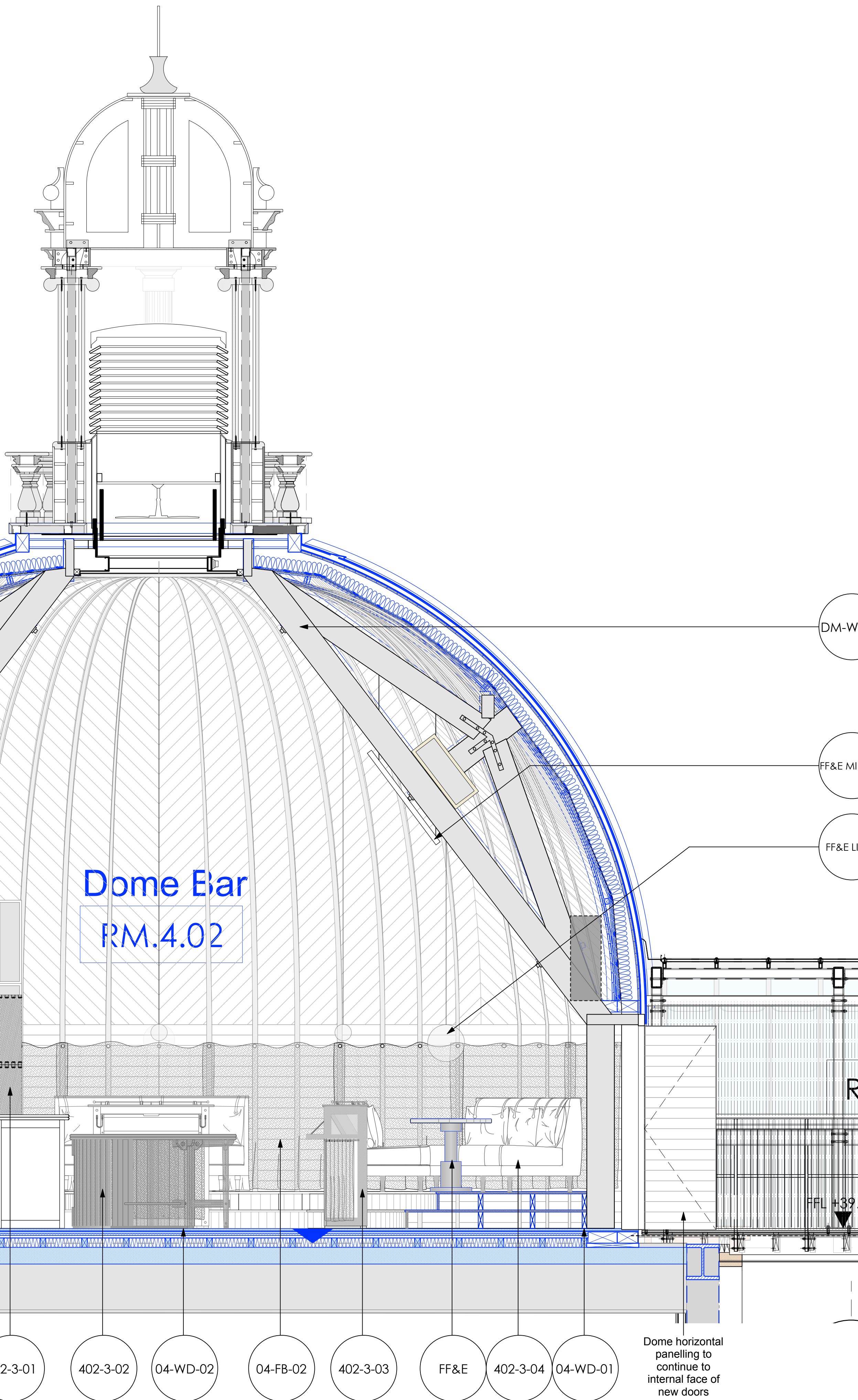

2 Proposed Dome Internal Elevation  
Scale: 1:25

**LEGEND**

**DOMES FLOOR FINISHES**

- 04-WD-01 SOLID OAK BOARDS 150MM WIDTH MEDIUM STAINED - MATTÉ FINISH.
- 04-WD-02 BRUSHED BRASS TRIM 80MM WIDTH CLEAR POLISH - SATIN FINISH

**DOMES CEILING FINISHES**

- D-C-01 DECORATIVE SARKING AT 45 DEGREES
- DM-WL-1 DOME TRUSS TIMBER EXPOSED TO BE TREATED WITH CLEAR MATT FIRE PROTECTION COATING

**DOMES WALL FINISHES**

- 04-FB-02 PERIMETER FABRIC POLYESTER FABRIC TREVIRA CA 100%

**DOMES JOINERY**

- 402-3-01 BACK BAR
- 402-3-02 CENTRAL BAR
- 402-3-03 2 SEATER BANQUETTE WITH INTEGRATED DROP DOWN BEVERAGE REST
- 402-3-04 LARGE 4 SEATER BANQUETTE SEATING
- 402-3-05 3 SEATER BANQUETTE SEATING
- 402-3-05A 2 SEATER BANQUETTE SEATING
- 402-3-06 WHISKY BAR

Copyright: All rights reserved. This drawing must not be reproduced without permission.

Only the original drawing should be relied upon. Contractors, subcontractors and suppliers must verify all dimensions on site before commencing any work or making any shop drawings.

All shop drawings to be submitted to the architect for comment prior to fabrication.

This drawing is to be read in conjunction with the Architect's specification, bills of quantities / schedules, structural, mechanical & electrical drawings and all discrepancies are to be reported to the architect.

Do not scale from this drawing. Dimensions are in millimetres unless otherwise stated.

revision / date / amendments

- / 01/04/20 / Koko fire dome reinstatement, replacement of existing dome slab, facade stripping and re-painting Planning Application.

01.06.20

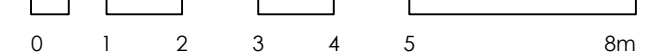

**PLANNING**

Archer Humphries Architects

Basement  
Central House  
142 Central Street  
London, United Kingdom  
EC1V 8AR  
T: +44 (0) 20 7251 8555

project title			
KOKO + Hope & Anchor + Bayham Place Camden, London			
drawing title	scale	date	
Proposed Dome Interior Elevation	1:25 @A1	09.02.18	
drawing number	drawn	checked	DA
AHA/KKC/GA/600-10DR	PD	DA	
	revision		



revision / date / amendments	
- / /10/17 /	Planning Application
A /24/10/17 /	Window numbers updated
B /01/06/20 /	Koko fire dome reinstatement, facade stripping and re-painting Planning Application.

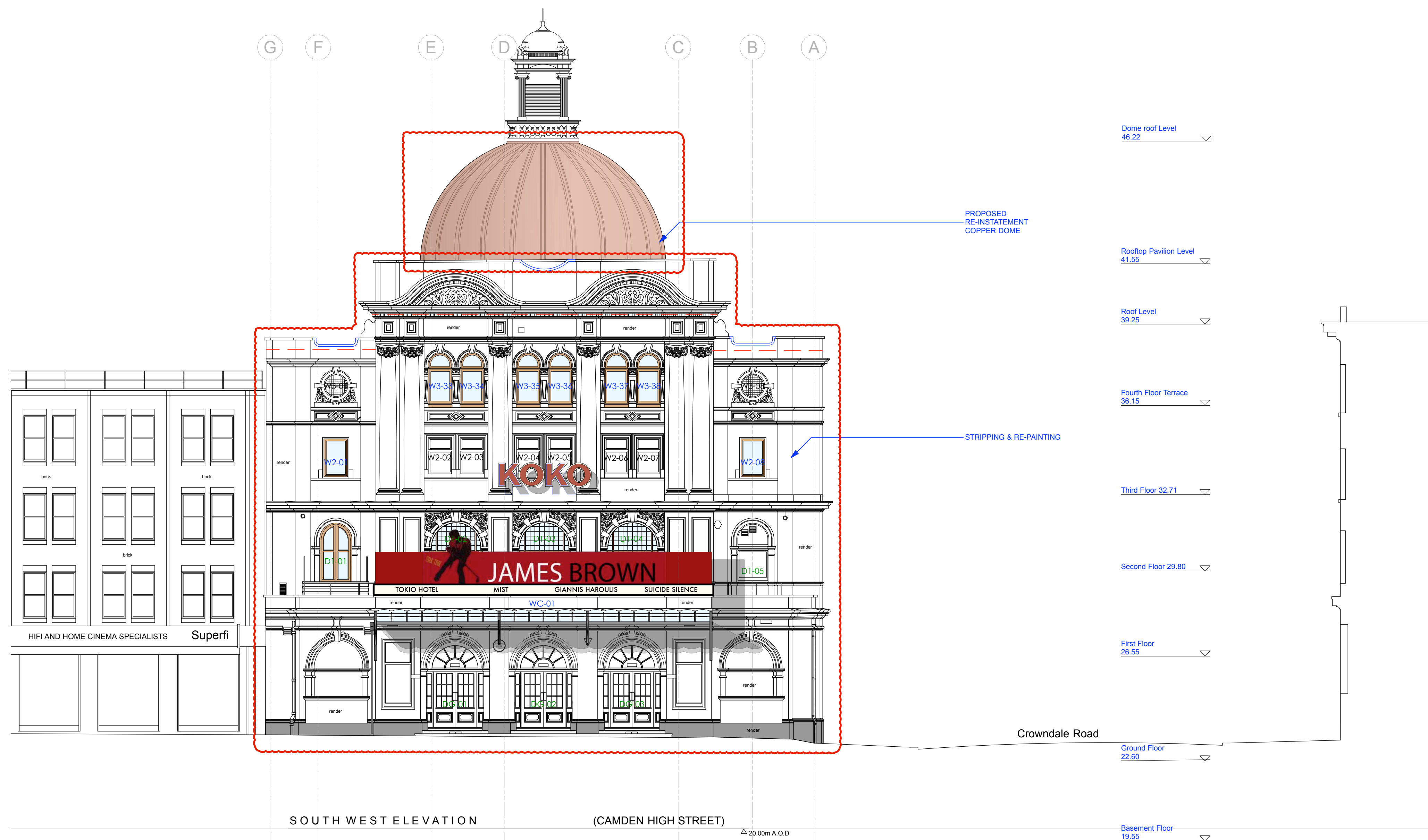

01.06.20

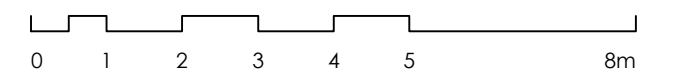

**PLANNING**

Archer Humphryes Architects

Basement  
 Central House  
 142 Central Street  
 London, United Kingdom  
 EC1V 8AR  
 T: +44 (0) 20 7251 8555

project title	KOKO + Hope & Anchor + Bayham Place Camden, London		
drawing title	scale	date	
Proposed Koko Front Elevation	1:100 @ A1	13.04.17	
drawing number	drawn	checked	
AHA/KKC/ PR /200DR	PD	DA	
	revision		
	B		



Copyright: All rights reserved. This drawing must not be reproduced without permission.

Only the original drawing should be relied upon. Contractors, subcontractors and suppliers must verify all dimensions on site before commencing any work or making any shop drawings.

All shop drawings to be submitted to the architect for comment prior to fabrication.

This drawing is to be read in conjunction with the Architect's specification, bills of quantities / schedules, structural, mechanical & electrical drawings and all discrepancies are to be reported to the architect.

Do not scale from this drawing. Dimensions are in millimetres unless otherwise stated.

revision / date / amendments	First Issue
- / 26/01/18 /	1. Window numbers updated
A / 02/03/18 /	2. General notes and annotations amended
B / 02/05/18 /	Ground Floor Door numbers updated
C / 13/08/18 /	3.5. Louver Openings Added For Coordination with MEP Packages
	1.7.7 & 2.7. Hope & Anchor Windows altered from retained to new
	4.1 Fenestration doors to sliding folding
	4.8 Wall extended to rear of WC by 1.5 bricks
D / 15/08/18 /	Grilles Added to Elevation
	Colour Coding added to Revised Drawing Rev C
E / 11/02/2020	Retrospective planning application for changes to consented proposal. Refer to annotations.
F / 01/06/2020	Koko fire dome reinstatement, facade stripping and re-painting Planning Application.



01.06.2020

0 1 2 3 4 5 8m

**PLANNING**

Archer Humphryes Architects

Basement  
Central House  
142 Central Street  
London, United Kingdom  
EC1V 8AR  
T: +44 (0) 20 7251 8555

project title	
KOKO + Hope & Anchor + Bayham Place Camden, London	
drawing title	scale date
Proposed Crowndale Road Elevation	1:100 8A1 13.04.17
drawing number	drawn checked
AHA/KKC/GA/201DR	PD DA
	revision
	F