

Koko

Dome Reinstatement

Architectural Drawings – Demolition Drawings

Planning + Listed Building Submission
June 2020

“ a great space is performance in progress.”

ARCHER HUMPHRYES ARCHITECTS

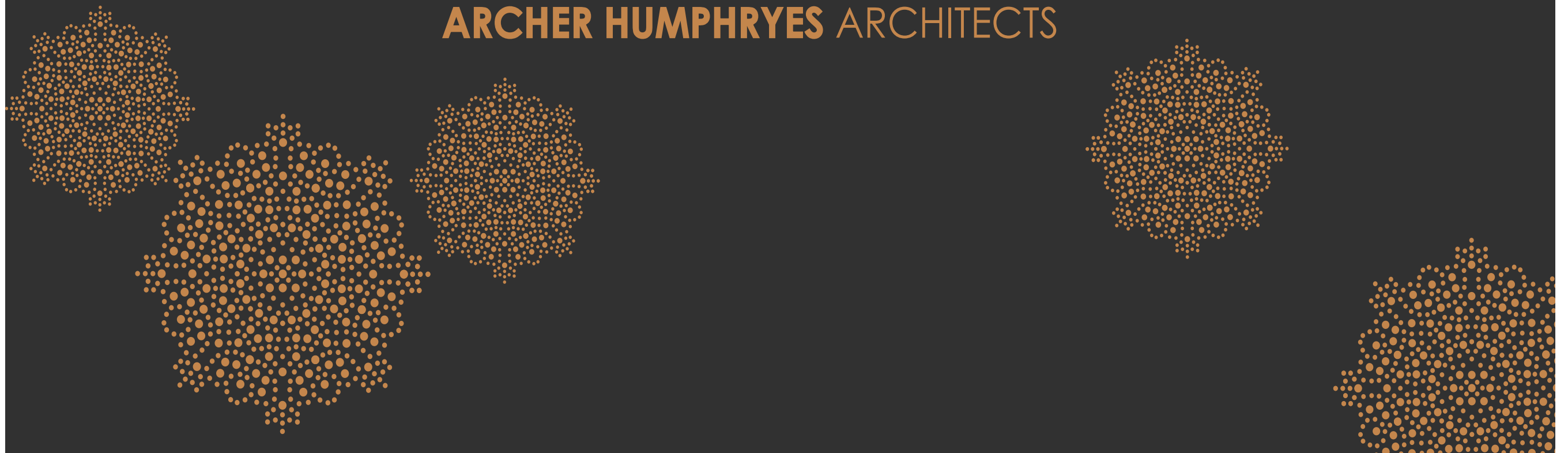

Copyright: All rights reserved. This drawing must not be reproduced without permission.

Only the original drawing should be relied upon. Contractors, subcontractors and suppliers must verify all dimensions on site before commencing any work or making any shop drawings.

All shop drawings to be submitted to the architect for comment prior to fabrication.

This drawing is to be read in conjunction with the Architect's specification, bills of quantities / schedules, structural, mechanical & electrical drawings and all discrepancies are to be reported to the architect.

Do not scale from this drawing. Dimensions are in millimetres unless otherwise stated.

revision / date / amendments	
- / /10/17 /	Planning Application
A /24/10/17 /	Columns + notes updated
B /01/06/20 /	Koko fire dome reinstatement, replacement of existing dome slab, facade stripping and re-painting Planning Application.

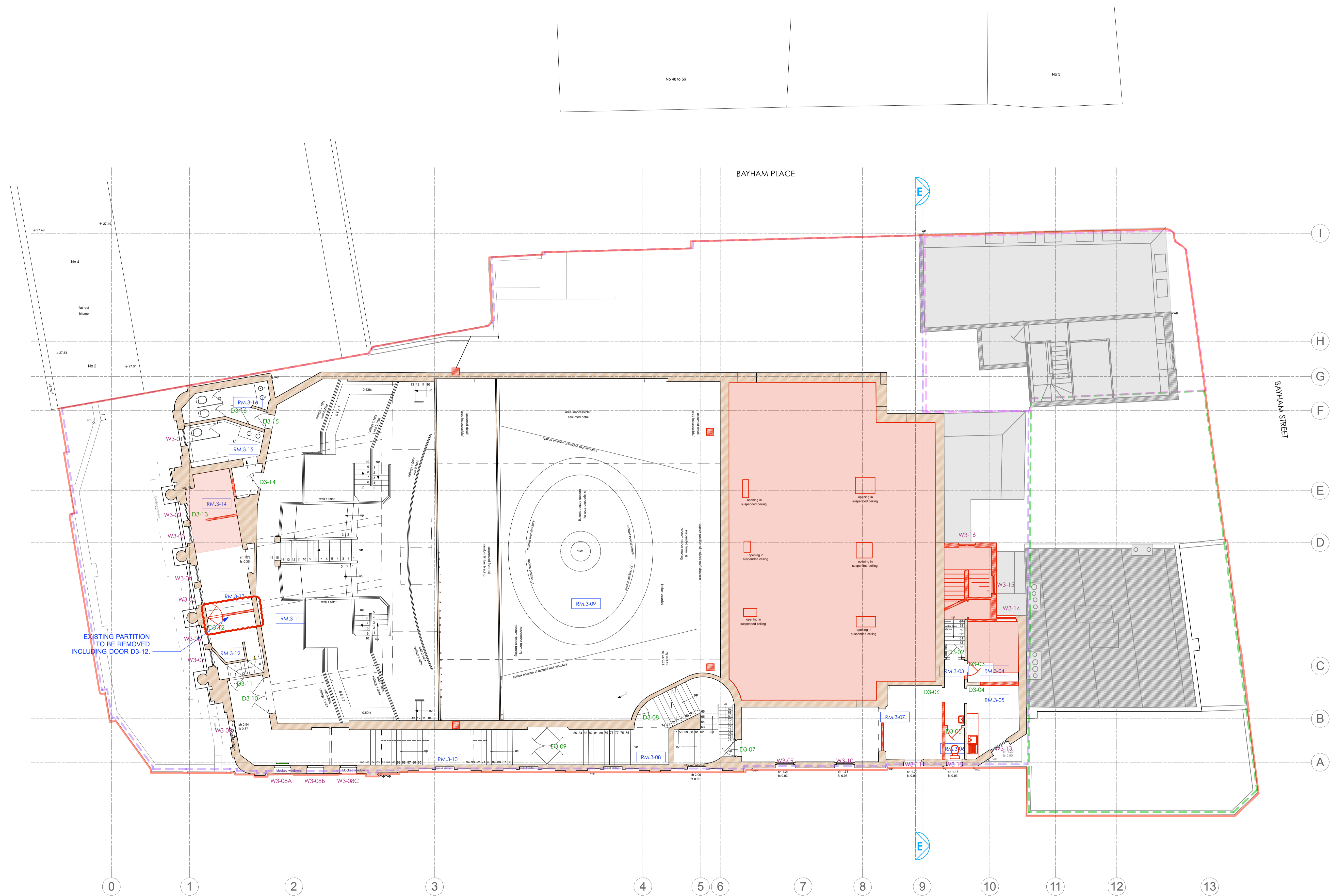

- LEGEND**
- Existing Building Fabric KOKO née Camden Palace Theatre (1900)
 - Existing Building Fabric Hope & Anchor (approx. 1850)
 - Existing Building Fabric Bayham Place (from 1875)
 - Existing Modern Building Fabric Bayham Place (from 2006)
 - PHASE 1 Building Fabric to be demolished
 - PHASE 1 Demolition of Flooring / Elevation / Wall
 - PHASE 1 Proposed Excavation
 - Area to be blocked up and made weather tight temporarily whilst KOKO is operational
 - PHASE 2 Proposed Demolition
 - PHASE 2 Demolition of Flooring / Elevation / Wall
 - PHASE 2 Proposed Excavation
 - PHASE 2 Retain + Relocate
 - Retain, protect + make good existing (ease + adjust)
 - Hope & Anchor Demise
 - Koko Demise
 - 1 Bayham Street + 65 Bayham Place Demise

01.06.20

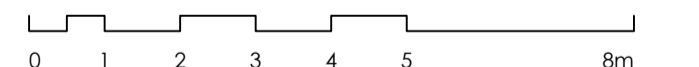
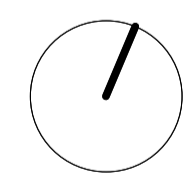

PLANNING

Archer Humphries Architects

Basement
Central House
142 Central Street
London, United Kingdom
EC1V 8AR
T: +44 (0) 20 7251 8555

project title	
KOKO + Hope & Anchor + Bayham Place Camden, London	
drawing title	scale date
Third Floor Demolition Plan	1:100 (A1) 13.04.17
drawing number	drawn checked
AHA/KCC/DM/103DR	PD DA
revision	8

PHASE 1 (HOPE & ANCHOR + NEW BUILD) PHASE 2 (KOKO)

Copyright: All rights reserved. This drawing must not be reproduced without permission.

Only the original drawing should be relied upon. Contractors, subcontractors and suppliers must verify all dimensions on site before commencing any work or making any shop drawings.

All shop drawings to be submitted to the architect for comment prior to fabrication.

This drawing is to be read in conjunction with the Architect's specification, bills of quantities / schedules, structural, mechanical & electrical drawings and all discrepancies are to be reported to the architect.

Do not scale from this drawing. Dimensions are in millimetres unless otherwise stated.

revision / date / amendments	
- / /10/17 /	Planning Application
A /24/10/17 /	Addition of roof demolition - grid ref. B-3
B /01/06/20 /	Koko fire dome reinstatement, replacement of existing dome slab, facade stripping and re-painting Planning Application.

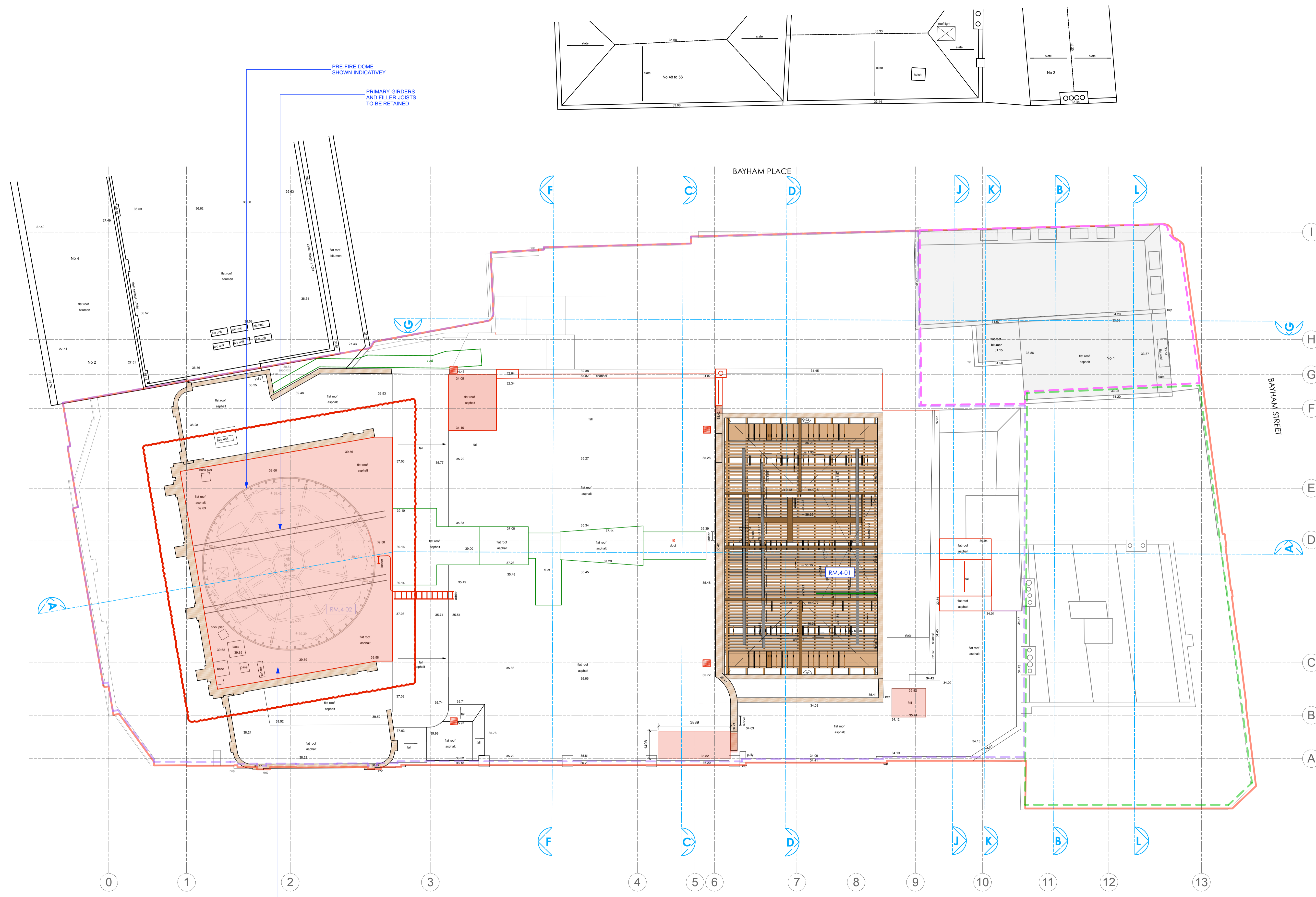

- LEGEND**
- Existing Building Fabric KOKO née Camden Palace Theatre (1900)
 - Existing Building Fabric Hope & Anchor (approx. 1850)
 - Existing Building Fabric Bayham Place (from 1875)
 - Existing Modern Building Fabric Bayham Place (from 2006)
 - PHASE 1 Building Fabric to be demolished
 - PHASE 1 Demolition of Flooring / Elevation / Wall
 - PHASE 1 Proposed Excavation
 - Area to be blocked up and made weather tight temporarily whilst KOKO is operational
 - PHASE 2 Proposed Demolition
 - PHASE 2 Demolition of Flooring / Elevation / Wall
 - PHASE 2 Proposed Excavation
 - PHASE 2 Retain + Relocate
 - Retain, protect + make good existing (ease + adjust)
 - Hope & Anchor Demise
 - Koko Demise
 - 1 Bayham Street & 65 Bayham Place Demise

01.06.20

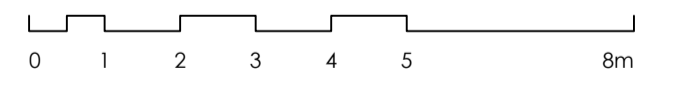
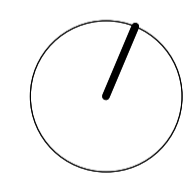

PLANNING

Archer Humphries Architects

Basement
Central House
142 Central Street
London, United Kingdom
EC1V 8AR
T: +44 (0) 20 7251 8555

PHASE 1 (HOPE & ANCHOR + NEW BUILD) PHASE 2 (KOKO)

project title		KOKO + Hope & Anchor + Bayham Place Camden, London	
drawing title	scale	date	
Fourth Floor Demolition Plan	1:100 (A1)	13.04.17	
drawing number	drawn	checked	
AHA/ KKC /DM/104DR	PD	DA	
	revision		
	8		

revision / date / amendments
- / /10/17 / Planning Application
A /01/06/20 / Koko fire dome reinstatement, facade stripping and re-painting Planning Application.

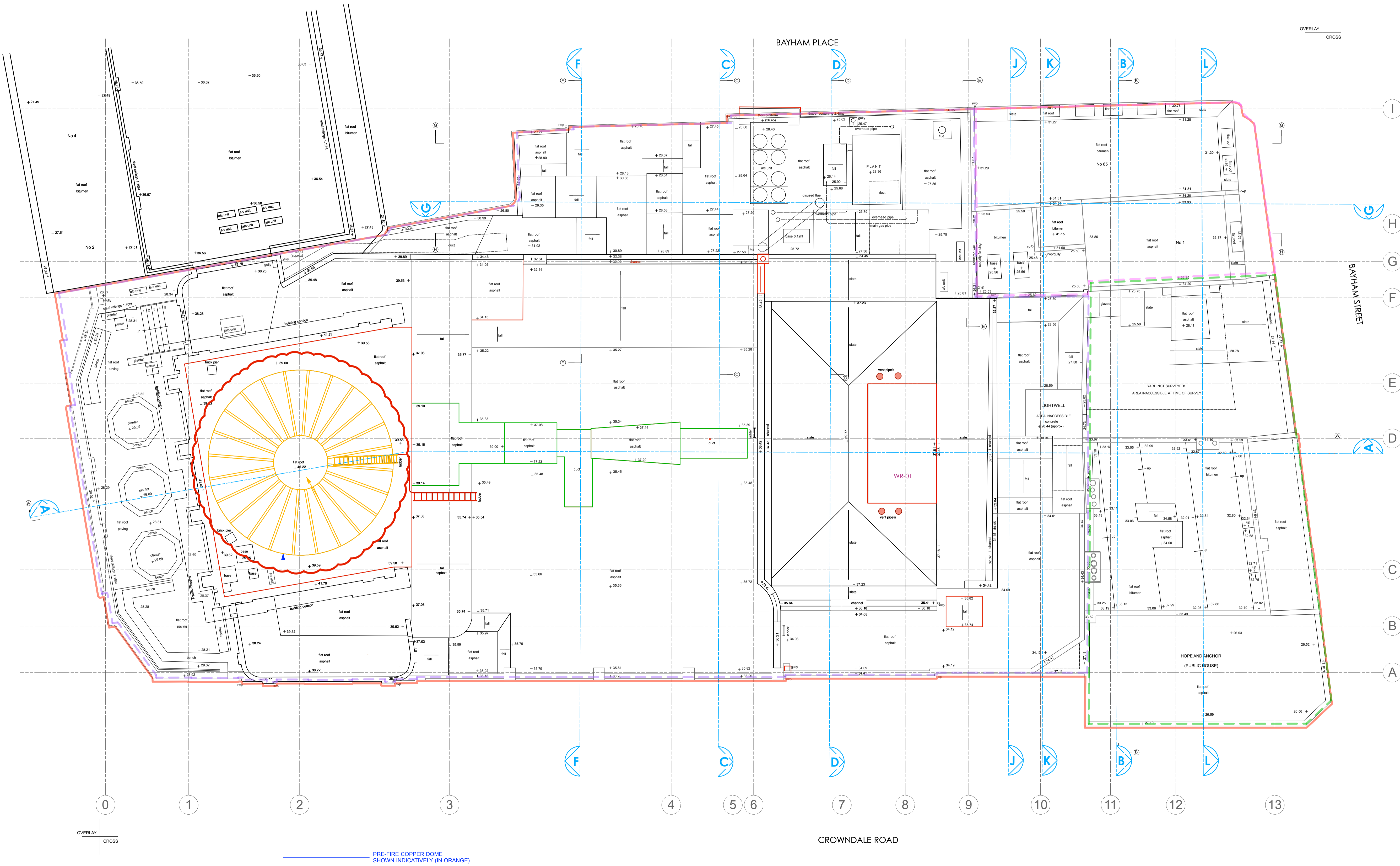
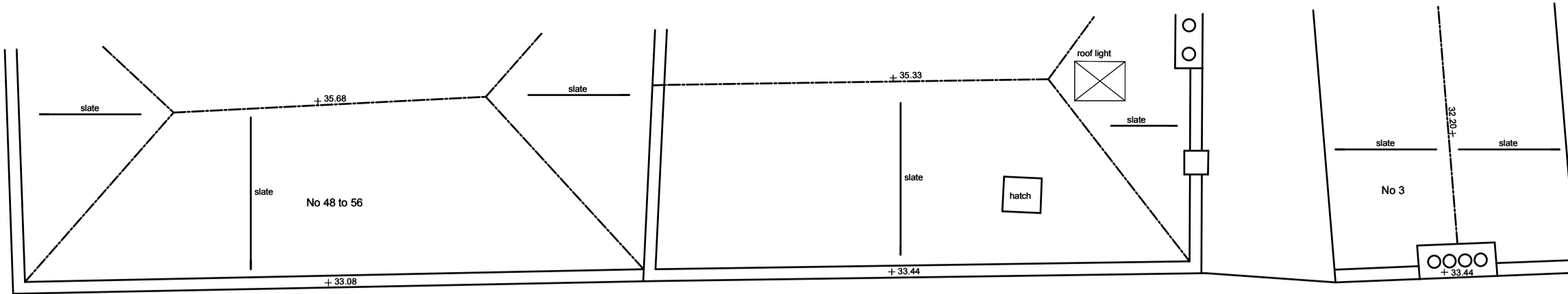

- LEGEND**
- Existing Building Fabric KOKO née Camden Palace Theatre (1900)
 - Existing Building Fabric Hope & Anchor (approx. 1850)
 - Existing Building Fabric Bayham Place (from 1875)
 - Existing Modern Building Fabric Bayham Place (from 2006)
 - PHASE 1 Building Fabric to be demolished
 - PHASE 1 Demolition of Flooring / Elevation / Wall
 - PHASE 1 Proposed Excavation
 - Area to be blocked up and made weather tight temporarily whilst KOKO is operational
 - PHASE 2 Proposed Demolition
 - PHASE 2 Demolition of Flooring / Elevation / Wall
 - PHASE 2 Proposed Excavation
 - PHASE 2 Retain + Relocate
 - Retain, protect + make good existing (ease + adjust)
 - Hope & Anchor Demise
 - Koko Demise
 - 1 Bayham Street & 65 Bayham Place Demise

01.06.20

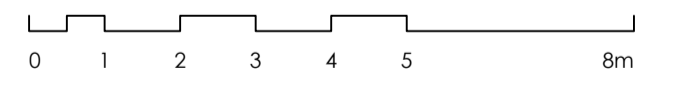
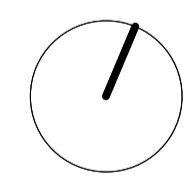

PLANNING

Archer Humphries Architects

Basement
Central House
142 Central Street
London, United Kingdom
EC1V 8AR
T: +44 (0) 20 7251 8555

PHASE 1 (HOPE & ANCHOR + NEW BUILD) PHASE 2 (KOKO)

NOTE:
1. DRAWING TO BE READ IN CONJUNCTION WITH MEP AND STRUCTURAL ENGINEER'S DETAILS.
2. LISTED BUILDING FABRIC TO BE PHOTOGRAPHED PRIOR TO DEMOLITION UNDER LISTED BUILDING CONSENT CONDITION NO 5

project title		KOKO + Hope & Anchor + Bayham Place Camden, London	
drawing title	Roof Demolition Plan	scale	1:100 @ A1
drawing number	AHA/KCC/DM/105DR	date	13.04.17
		drawn	PD
		checked	DA
		revision	A

Copyright: All rights reserved. This drawing must not be reproduced without permission.

Only the original drawing should be relied upon. Contractors, subcontractors and suppliers must verify all dimensions on site before commencing any work or making any shop drawings.

All shop drawings to be submitted to the architect for comment prior to fabrication.

This drawing is to be read in conjunction with the Architect's specification, bills of quantities / schedules, structural, mechanical & electrical drawings and all discrepancies are to be reported to the architect.

Do not scale from this drawing. Dimensions are in millimetres unless otherwise stated.

revision / date / amendments		
- / / 10/17 /	Planning Application	
A /01/06/20 /	Koko fire dome reinstatement, replacement of existing dome slab, facade stripping and re-painting, Planning Application.	

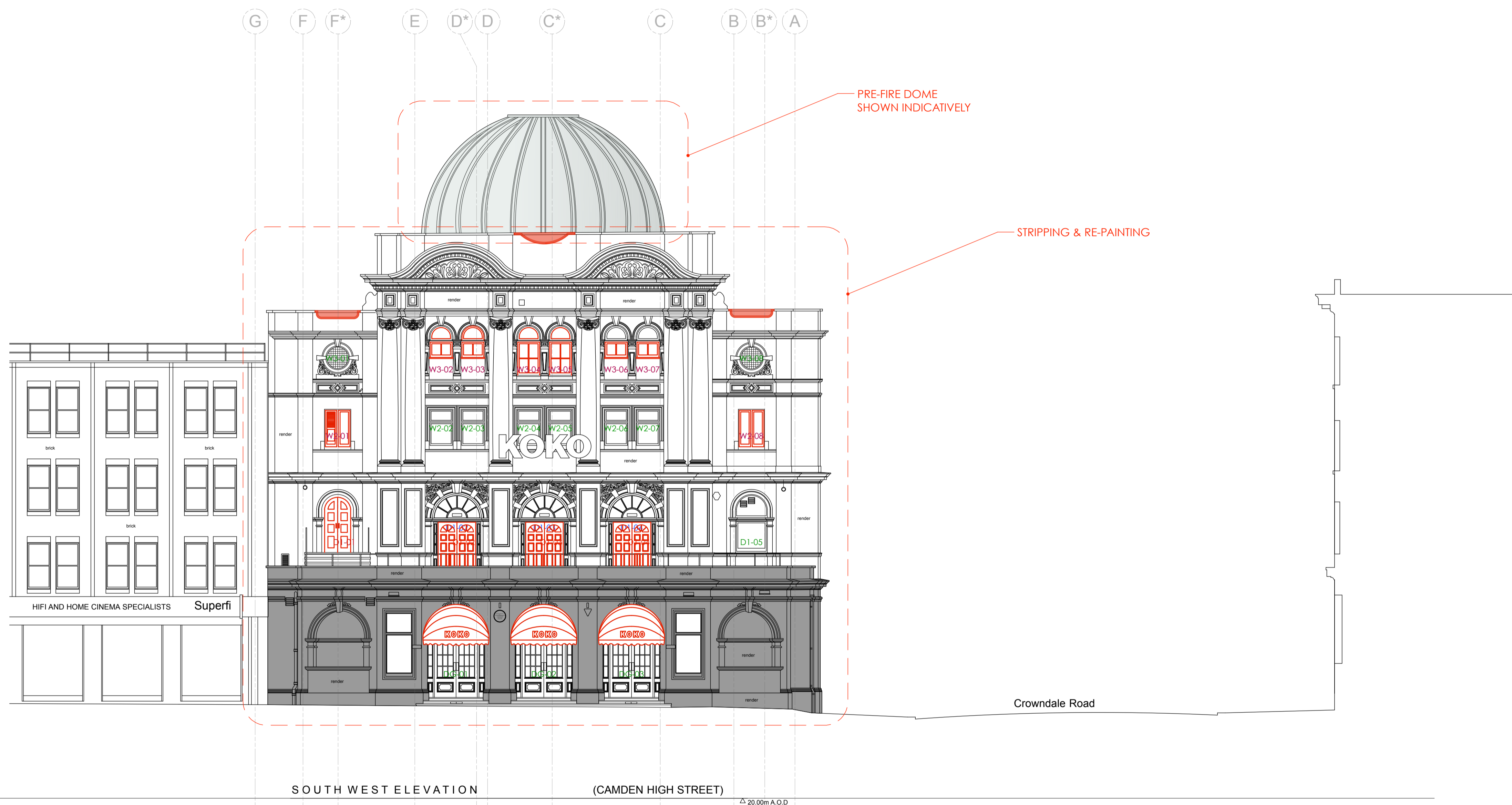

- LEGEND**
- Existing Building Fabric KOKO née Camden Palace Theatre (1900)
 - Existing Building Fabric Hope & Anchor (approx. 1850)
 - Existing Building Fabric Bayham Place (from 1875)
 - Existing Modern Building Fabric Bayham Place (from 2006)
 - PHASE 1 Building Fabric to be demolished
 - PHASE 1 Demolition of Flooring / Elevation / Wall
 - PHASE 1 Proposed Excavation
 - Area to be blocked up and made weather tight temporarily whilst KOKO is operational
 - PHASE 2 Proposed Demolition
 - PHASE 2 Demolition of Flooring / Elevation / Wall
 - PHASE 2 Proposed Excavation
 - PHASE 2 Retain + Relocate
 - Retain, protect + make good existing (ease + adjust)
 - Hope & Anchor Demise
 - Koko Demise
 - 1 Bayham Street & 65 Bayham Place Demise

01.06.20



PLANNING

Archer Humphries Architects

Basement
Central House
142 Central Street
London, United Kingdom
EC1V 8AR
T: +44 (0) 20 7251 8555

PHASE 1 (HOPE & ANCHOR + NEW BUILD) PHASE 2 (KOKO)

project title			
KOKO + Hope & Anchor + Bayham Place Camden, London			
drawing title	scale	date	
Demolition Front Elevation	1:100 @A1	13.04.17	
drawing number	drawn	checked	
AHA / KCC / DM / 200DR	PD	DA	
	revision		
	A		

Copyright: All rights reserved. This drawing must not be reproduced without permission.

Only the original drawing should be relied upon. Contractors, subcontractors and suppliers must verify all dimensions on site before commencing any work or making any shop drawings.

All shop drawings to be submitted to the architect for comment prior to fabrication.

This drawing is to be read in conjunction with the Architect's specification, bills of quantities / schedules, structural, mechanical & electrical drawings and all discrepancies are to be reported to the architect.

Do not scale from this drawing. Dimensions are in millimetres unless otherwise stated.

revision / date / amendments
- / /10/17 / Planning Application
A /24/10/17 / Removal of SVP - grid 3-4
B /01/06/20 / Koko fire dome reinstatement, replacement of existing dome slab, facade stripping and re-painting, Planning Application.

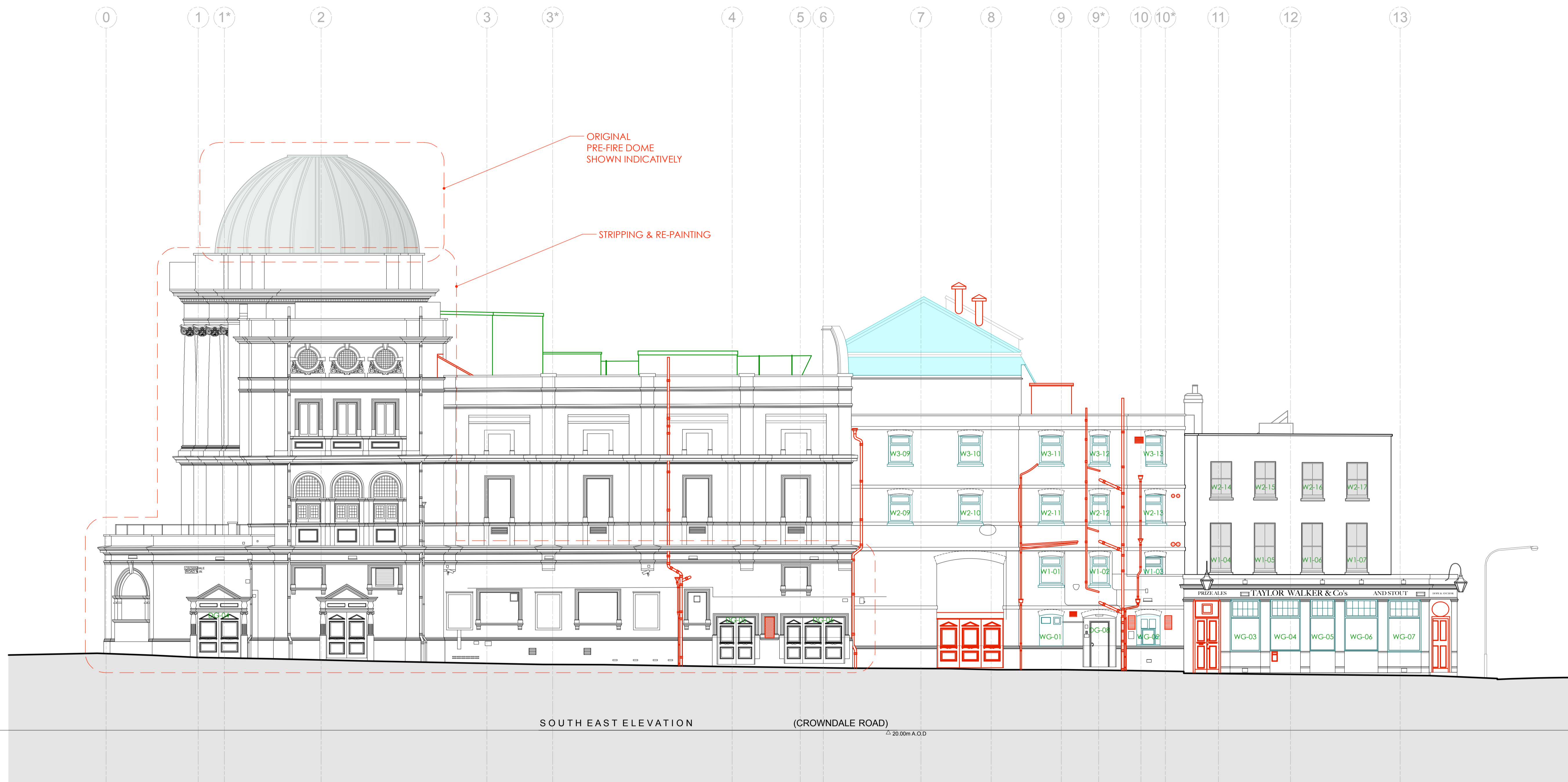

- LEGEND**
- Existing Building Fabric KOKO née Camden Palace Theatre (1900)
 - Existing Building Fabric Hope & Anchor (approx. 1850)
 - Existing Building Fabric Bayham Place (from 1875)
 - Existing Modern Building Fabric Bayham Place (from 2006)
 - PHASE 1 Building Fabric to be demolished
 - PHASE 1 Demolition of Flooring / Elevation / Wall
 - PHASE 1 Proposed Excavation
 - Area to be blocked up and made weather tight temporarily whilst KOKO is operational
 - PHASE 2 Proposed Demolition
 - PHASE 2 Demolition of Flooring / Elevation / Wall
 - PHASE 2 Proposed Excavation
 - PHASE 2 Retain + Relocate
 - Retain, protect + make good existing (ease + adjust)
 - Hope & Anchor Demise
 - Koko Demise
 - 1 Bayham Street & 65 Bayham Place Demise

01.06.20

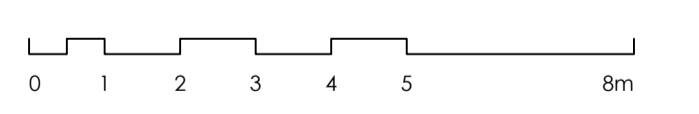

PLANNING

Archer Humphries Architects

Basement
Central House
142 Central Street
London, United Kingdom
EC1V 8AR
T: +44 (0) 20 7251 8555

PHASE 1 (HOPE & ANCHOR + NEW BUILD) PHASE 2 (KOKO)

project title	
KOKO + Hope & Anchor + Bayham Place Camden, London	
drawing title	scale date
Demolition Crowndale Road Elevation	1:100 (A1) 13.04.17
drawing number	drawn checked
AHA / KKC / DM / 201DR	PD DA
	revision
	8

Copyright: All rights reserved. This drawing must not be reproduced without permission.

Only the original drawing should be relied upon. Contractors, subcontractors and suppliers must verify all dimensions on site before commencing any work or making any shop drawings.

All shop drawings to be submitted to the architect for comment prior to fabrication.

This drawing is to be read in conjunction with the Architect's specification, bills of quantities / schedules, structural, mechanical & electrical drawings and all discrepancies are to be reported to the architect.

Do not scale from this drawing. Dimensions are in millimetres unless otherwise stated.

revision / date / amendments	
- / /10/17 /	Planning Application
A /24/10/17 /	Downpipes to be demolished. Removal of WG-10, WG-11 + WG-12
B /01/06/20 /	Koko fire dome reinstatement, replacement of existing dome slab, facade stripping and re-painting, Planning Application.

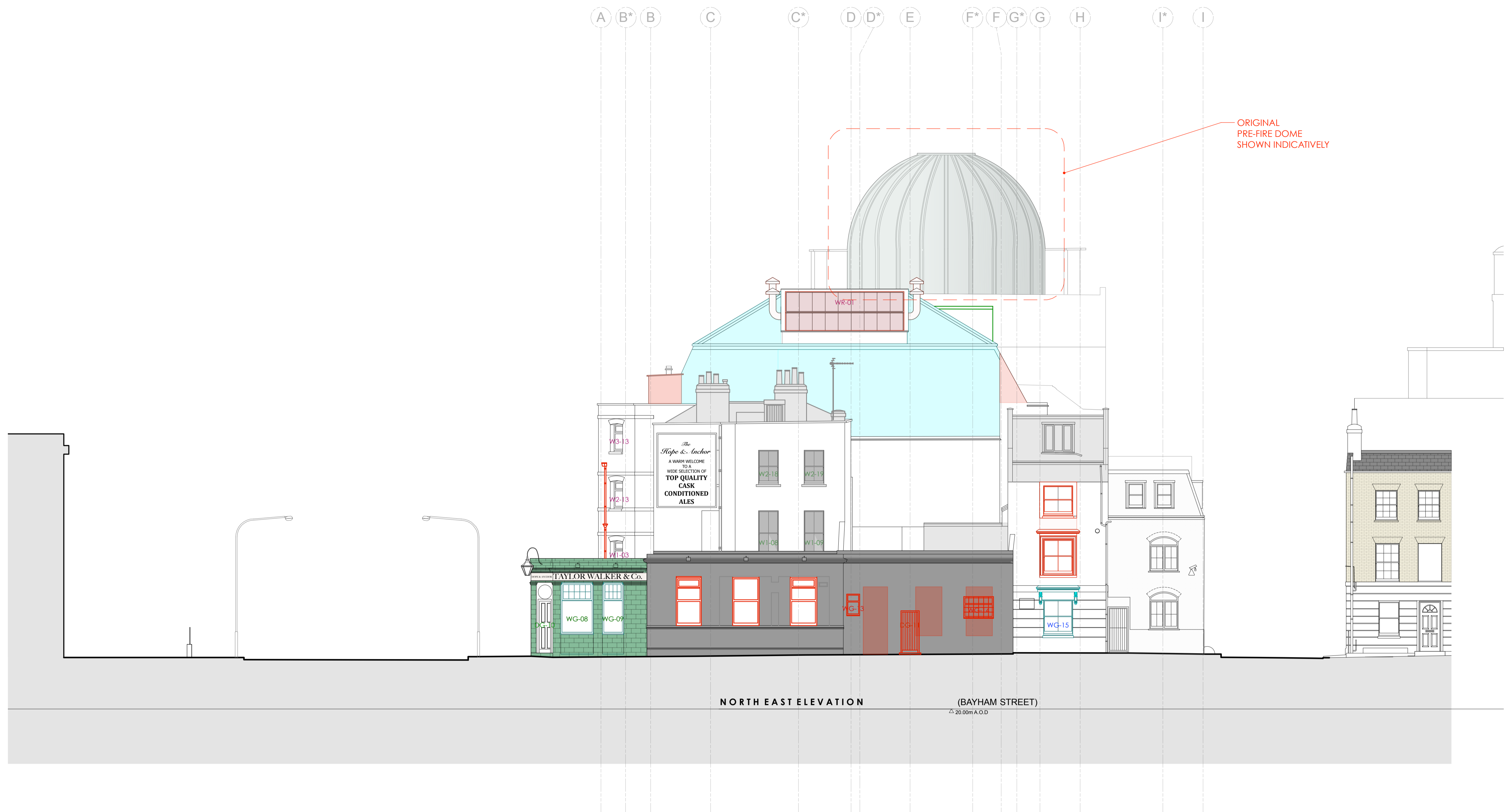

- LEGEND**
- Existing Building Fabric KOKO née Camden Palace Theatre (1900)
 - Existing Building Fabric Hope & Anchor (approx. 1850)
 - Existing Building Fabric Bayham Place (from 1875)
 - Existing Modern Building Fabric Bayham Place (from 2006)
 - PHASE 1 Building Fabric to be demolished
 - PHASE 1 Demolition of Flooring / Elevation / Wall
 - PHASE 1 Proposed Excavation
 - Area to be blocked up and made weather tight temporarily whilst KOKO is operational
 - PHASE 2 Proposed Demolition
 - PHASE 2 Demolition of Flooring / Elevation / Wall
 - PHASE 2 Proposed Excavation
 - PHASE 2 Retain + Relocate
 - Retain, protect + make good existing (ease + adjust)
 - Hope & Anchor Demise
 - Koko Demise
 - 1 Bayham Street & 65 Bayham Place Demise

01.06.20

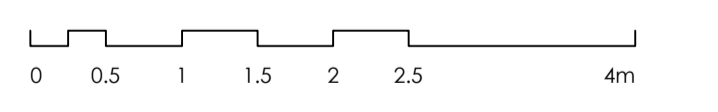

PLANNING

Archer Humphries Architects

Basement
Central House
142 Central Street
London, United Kingdom
EC1V 8AR
T: +44 (0) 20 7251 8555

PHASE 1 (HOPE & ANCHOR + NEW BUILD) PHASE 2 (KOKO)

project title	
KOKO + Hope & Anchor + Bayham Place Camden, London	
drawing title	scale date
Demolition Bayham Street Elevation	1:100 @A1 01.03.18
drawing number	drawn checked
AHA/KCC/DM/202DR	PD DA
	revision
	B

revision / date / amendments

- / / 10/17 /	Planning Application
A / 01/06/20 /	Koko fire dome reinstatement, replacement of existing dome slab, facade stripping and re-painting Planning Application.

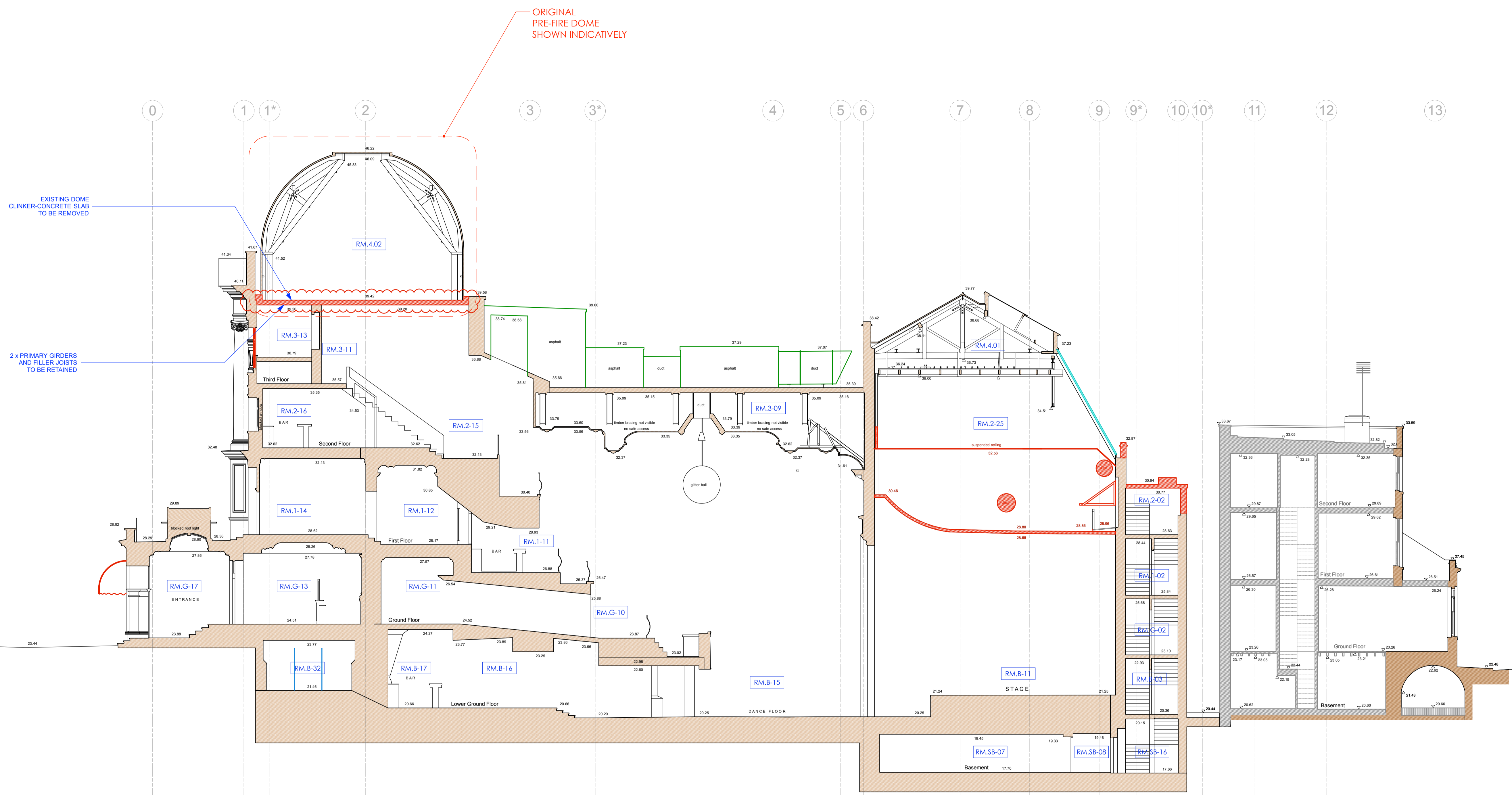

- LEGEND**
- Existing Building Fabric KOKO née Camden Palace Theatre (1900)
 - Existing Building Fabric Hope & Anchor (approx. 1850)
 - Existing Building Fabric Bayham Place (from 1875)
 - Existing Modern Building Fabric Bayham Place (from 2006)
 - PHASE 1 Building Fabric to be demolished
 - PHASE 1 Demolition of Flooring / Elevation / Wall
 - PHASE 1 Proposed Excavation
 - Area to be blocked up and made weather tight temporarily whilst KOKO is operational
 - PHASE 2 Proposed Demolition
 - PHASE 2 Demolition of Flooring / Elevation / Wall
 - PHASE 2 Proposed Excavation
 - PHASE 2 Retain + Relocate
 - Retain, protect + make good existing (ease + adjust)
 - Hope & Anchor Demise
 - Koko Demise
 - 1 Bayham Street & 65 Bayham Place Demise

01.06.20

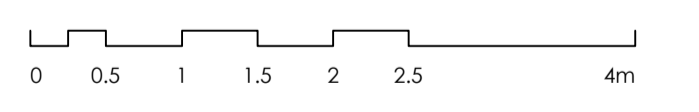

PLANNING

Archer Humphries Architects

Basement
Central House
142 Central Street
London, United Kingdom
EC1V 8AR
T: +44 (0) 20 7251 8555

project title		KOKO + Hope & Anchor + Bayhma Place Camden, London	
drawing title	Demolition Section AA	scale	1:100
drawing number	AHA/KCC/DM/300DR	date	01.03.18
		drawn	PD
		checked	DA
		revision	A

NOTE:
1. DRAWING TO BE READ INCONJUNCTION WITH MEP AND STRUCTURAL ENGINEER'S DETAILS.
2. LISTED BUILDING FABRIC TO BE PHOTOGRAPHED PRIOR TO DEMOLITION UNDER LISTED BUILDING CONSENT CONDITION NO 5

PHASE 1 (HOPE & ANCHOR + NEW BUILD) PHASE 2 (KOKO)