

PLAN ON EXISTING BASEMENT  
1:50

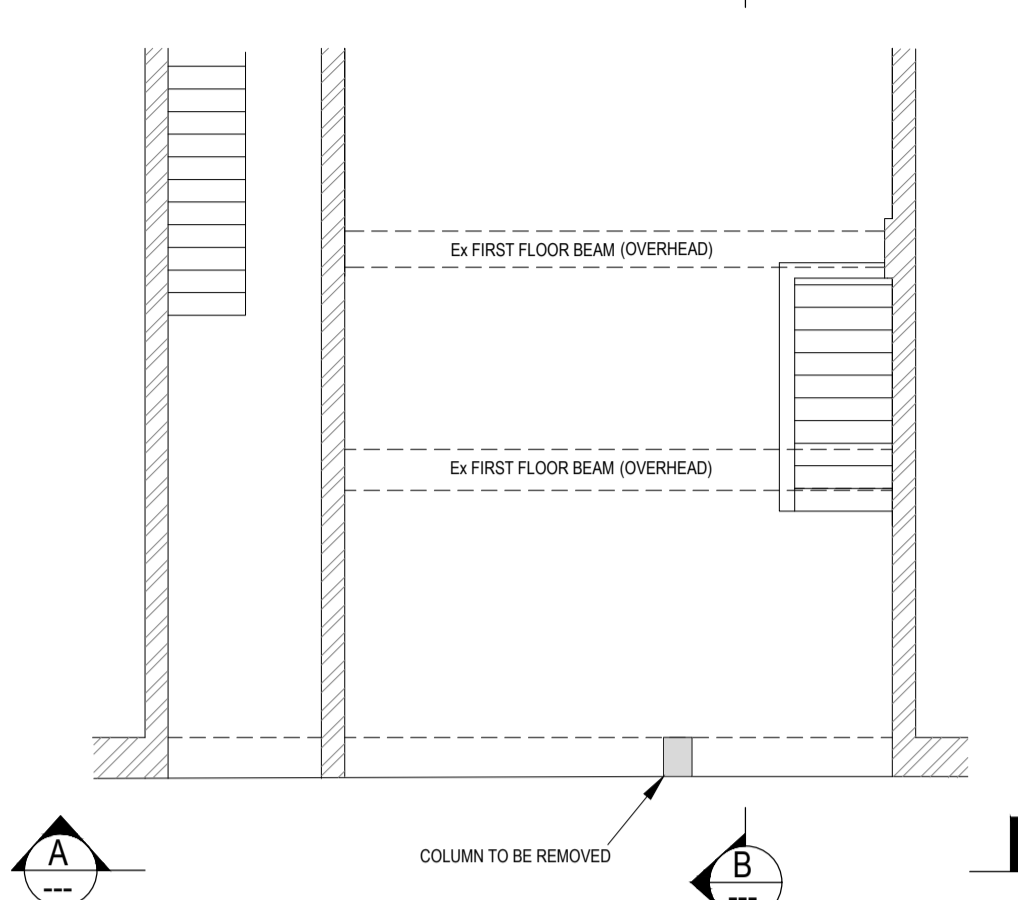

PLAN ON EXISTING GROUND FLOOR  
1:50

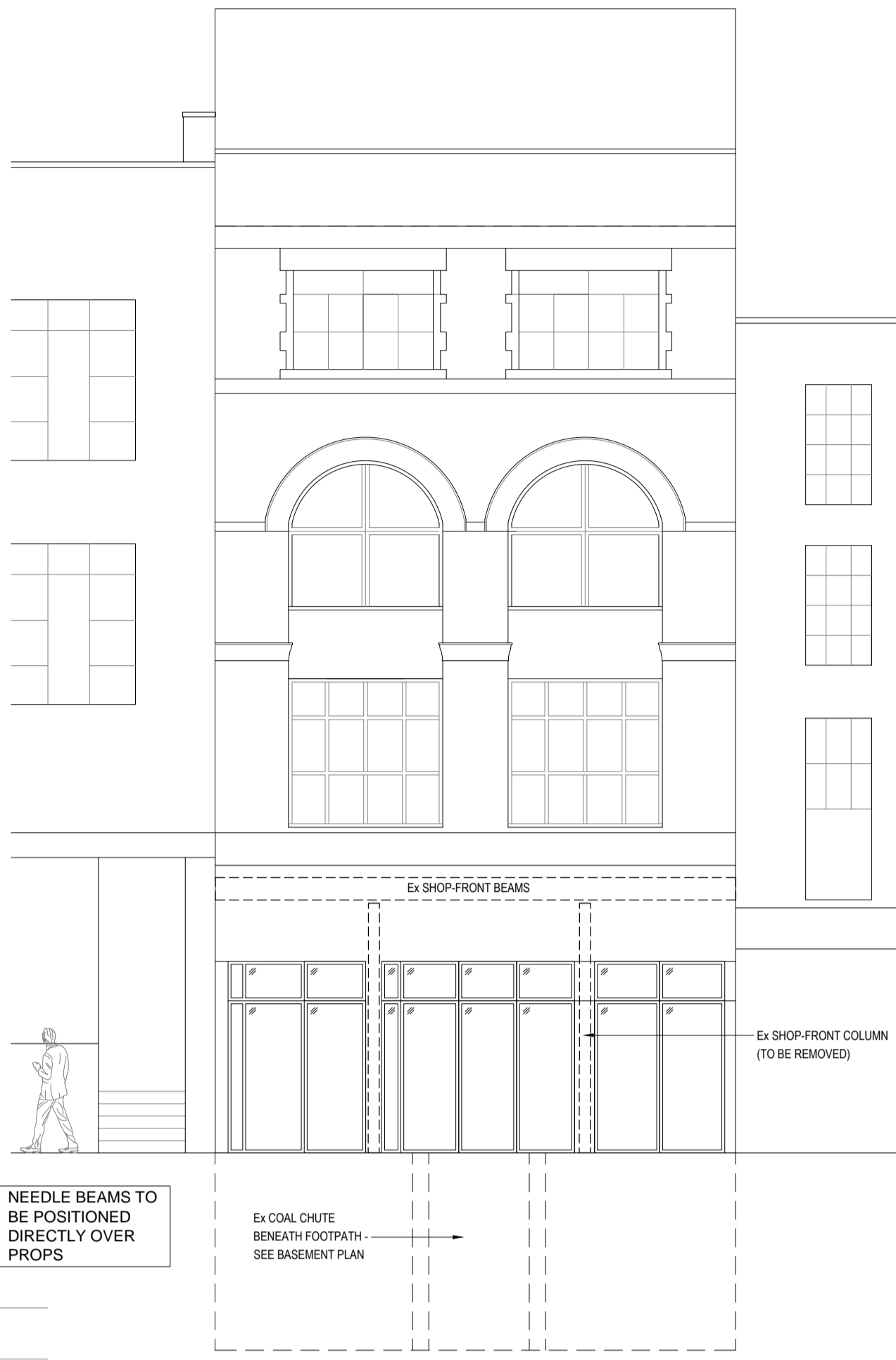

SECTION A  
SHOWING EXISTING  
1:100

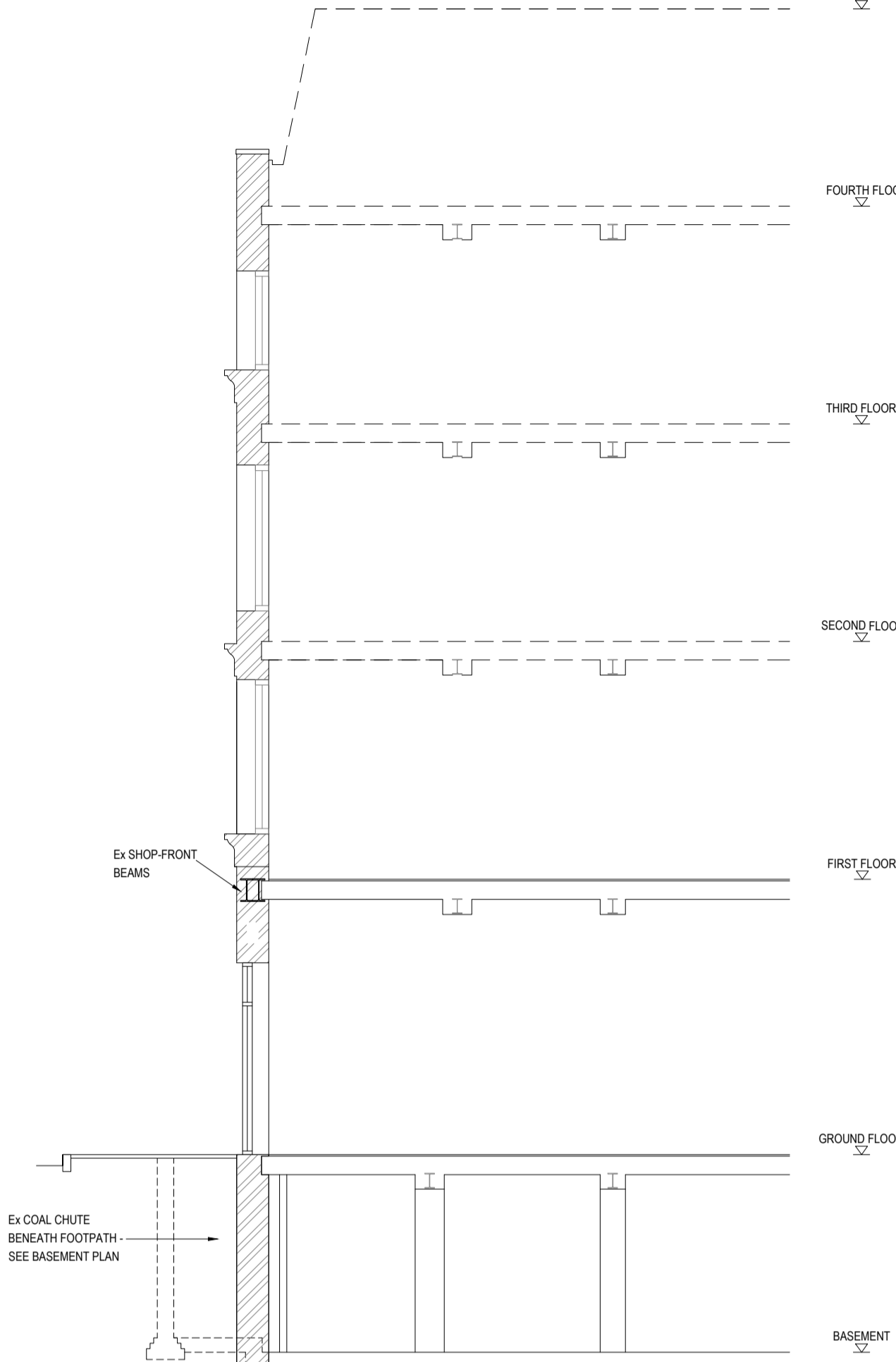

SECTION B  
SHOWING EXISTING  
1:50

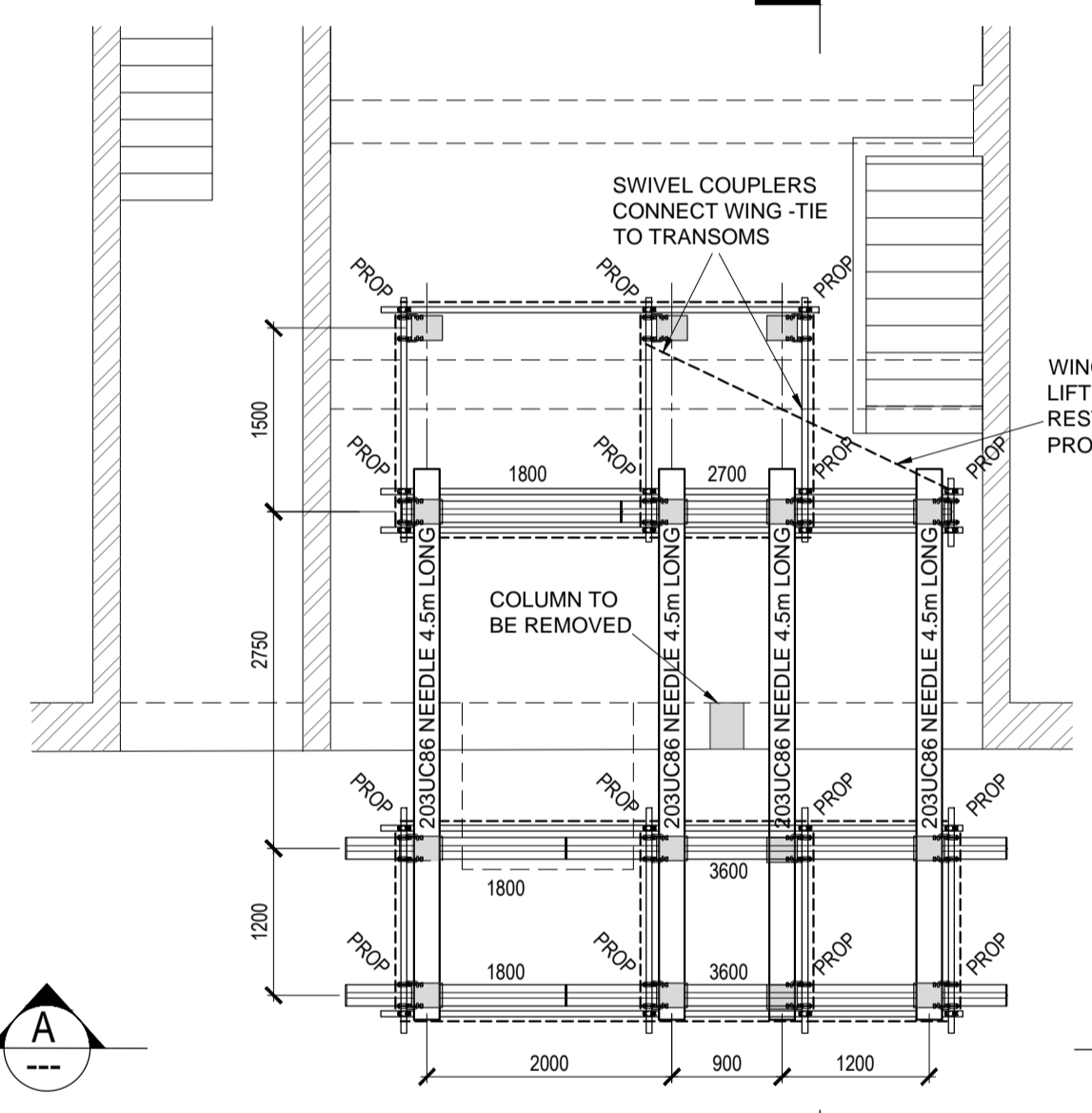

PLAN ON GROUND FLOOR PROPPING  
1:50

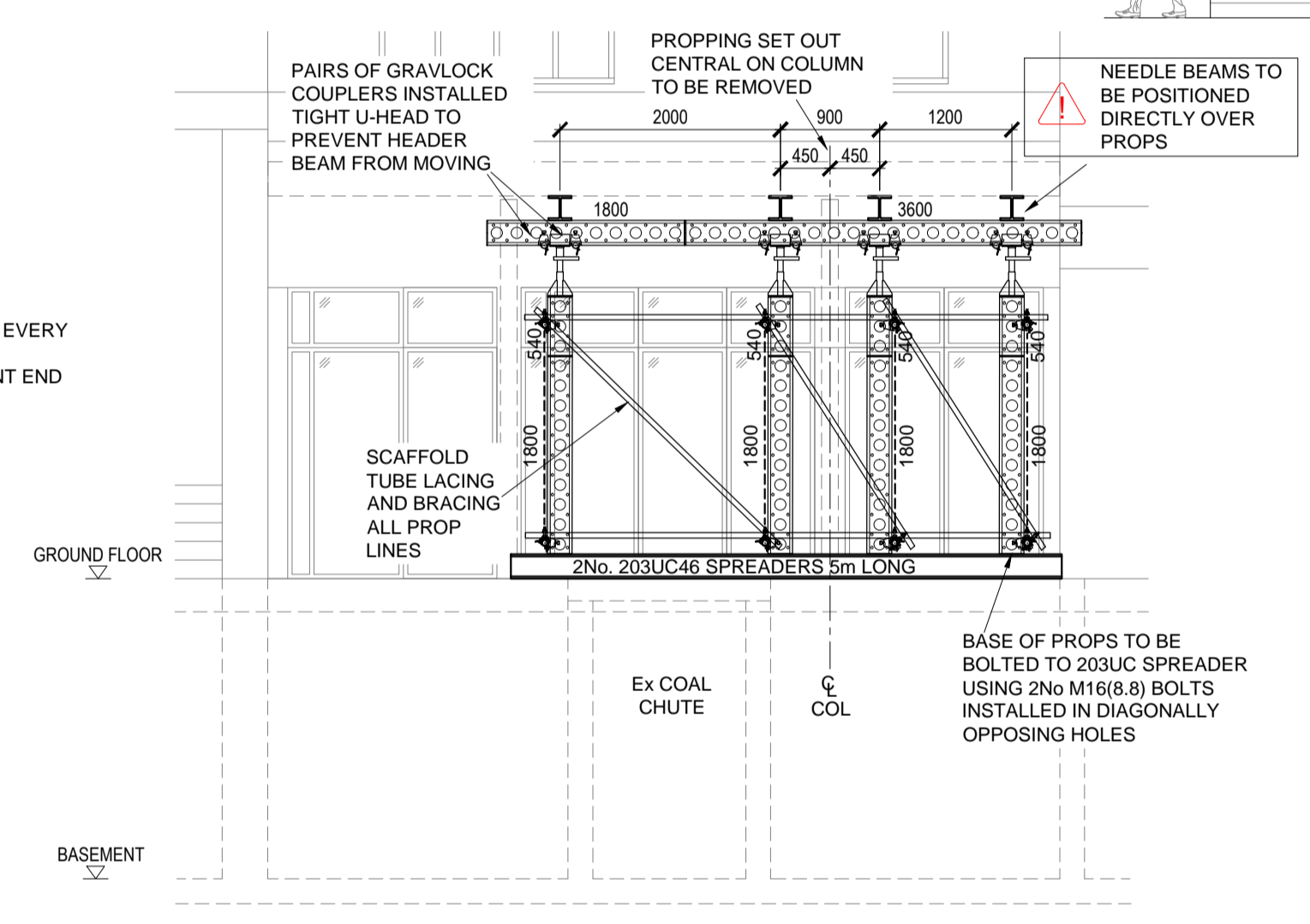

SECTION A  
SHOWING PROPPING  
1:50

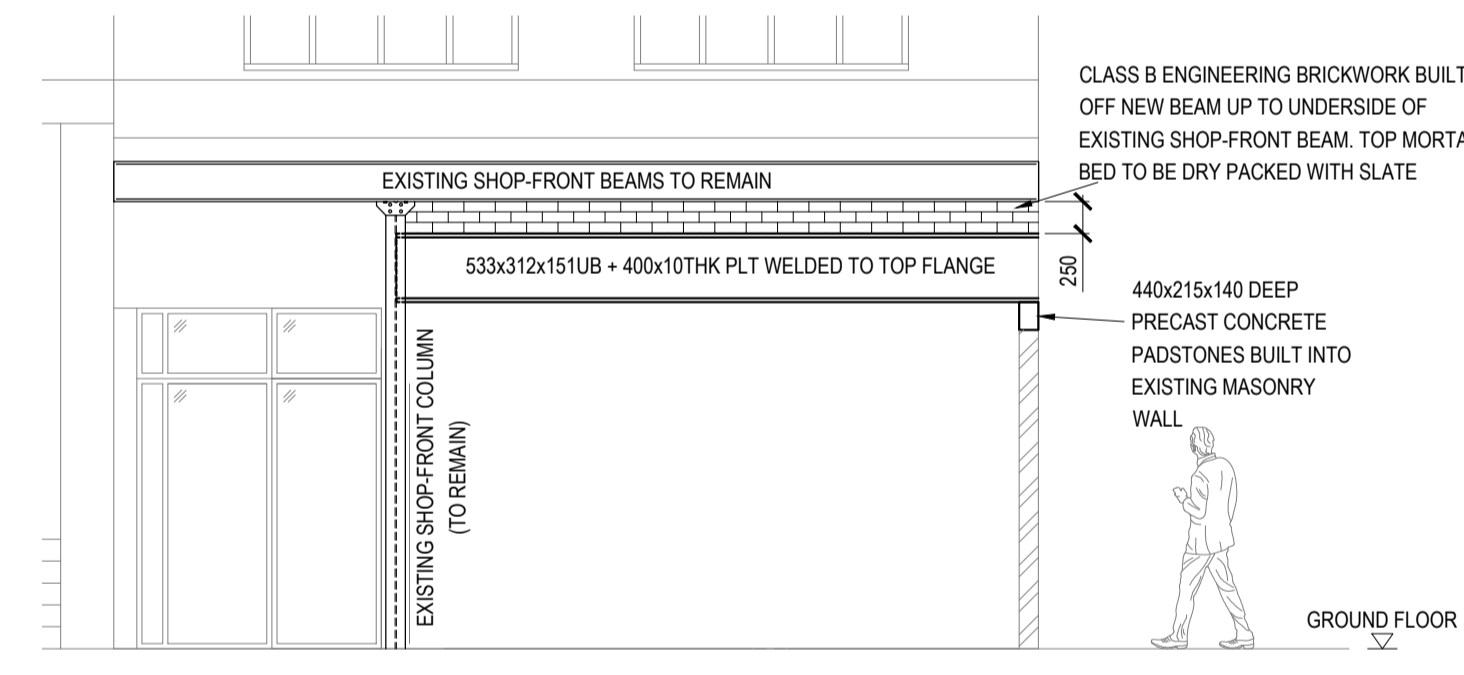

SECTION A  
SHOWING NEW SHOP-FRONT ARRANGEMENT  
1:50

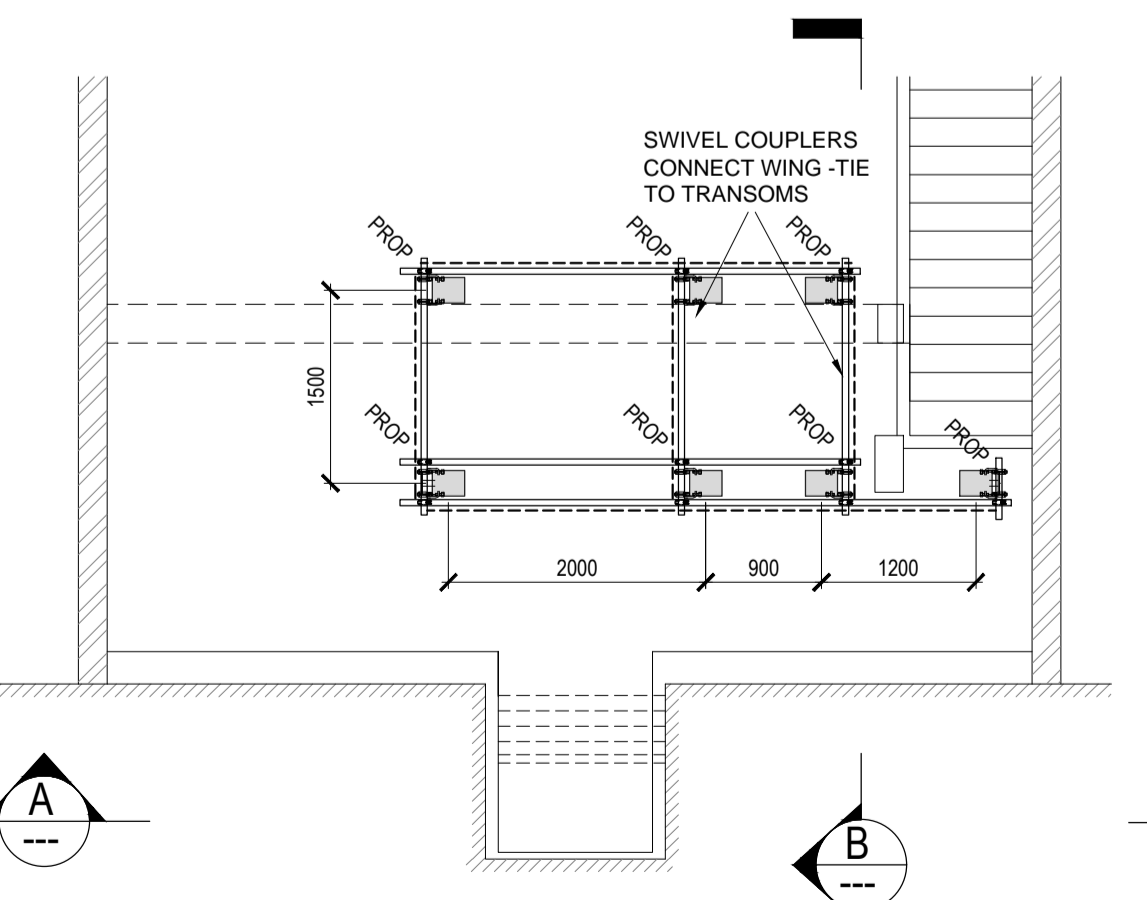

PLAN ON BASEMENT SHOWING PROPPING  
1:50

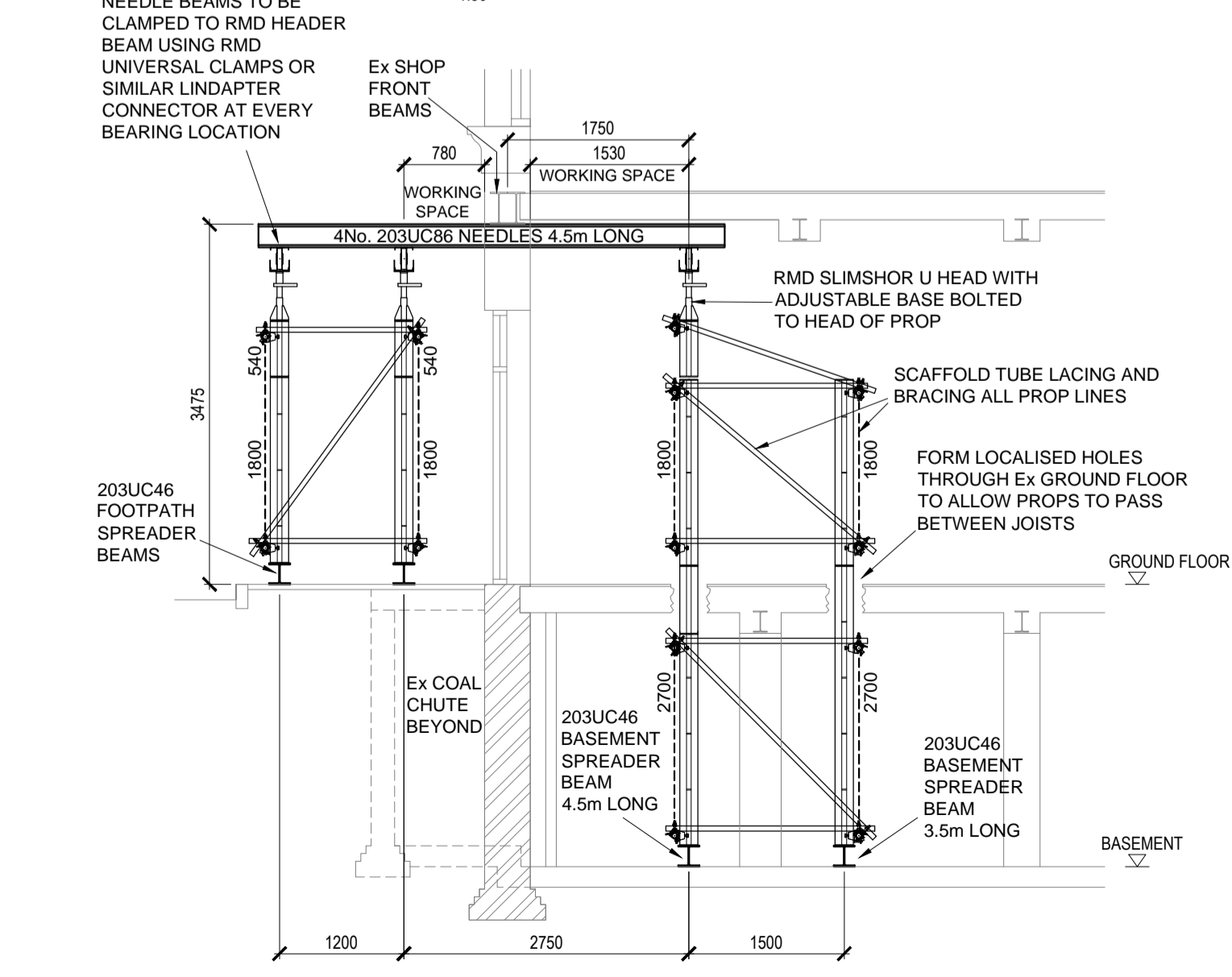

SECTION B  
SHOWING PROPPING  
1:50

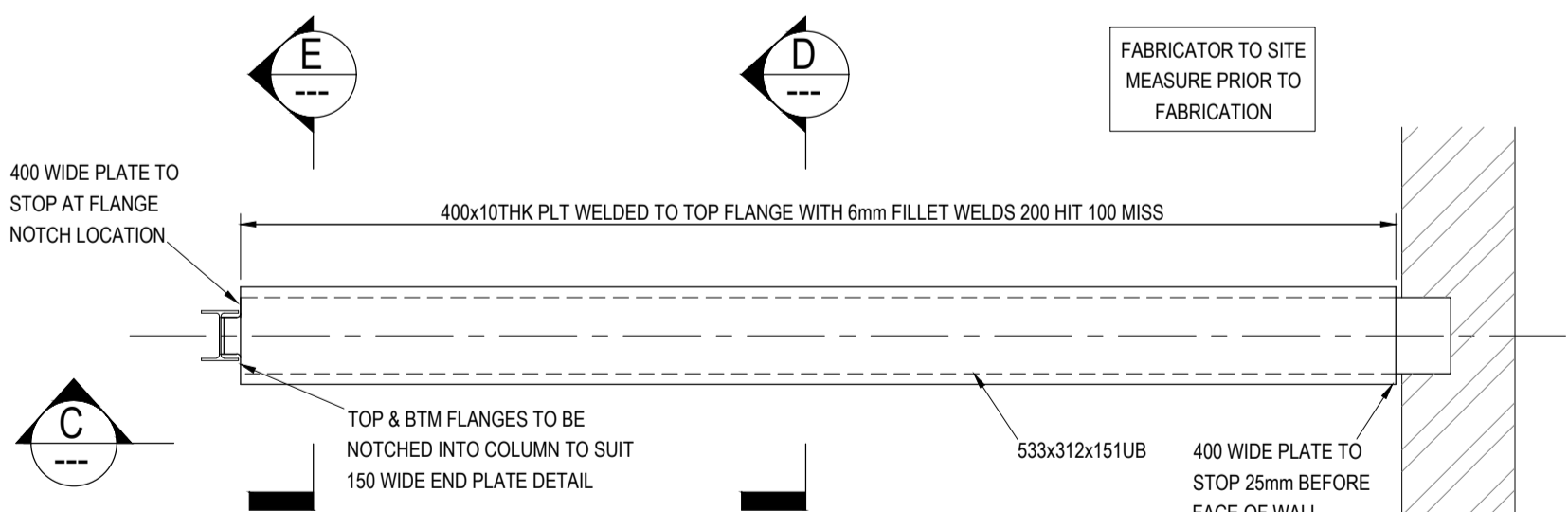

PLAN ON NEW SHOP FRONT BEAM  
1:20

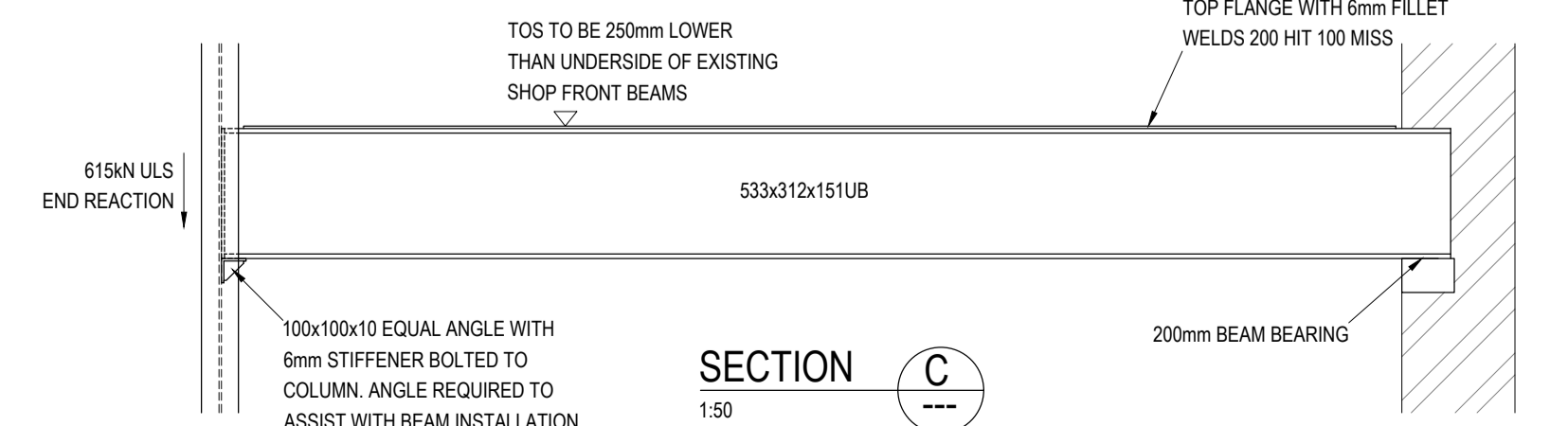

SECTION C  
1:50

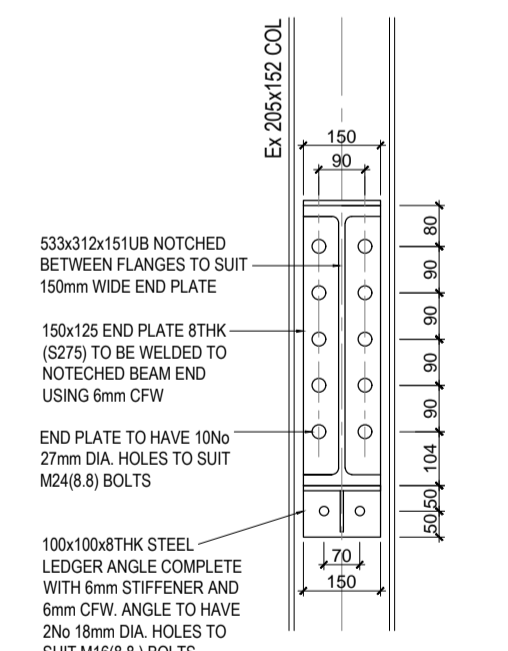

SECTION E  
1:10

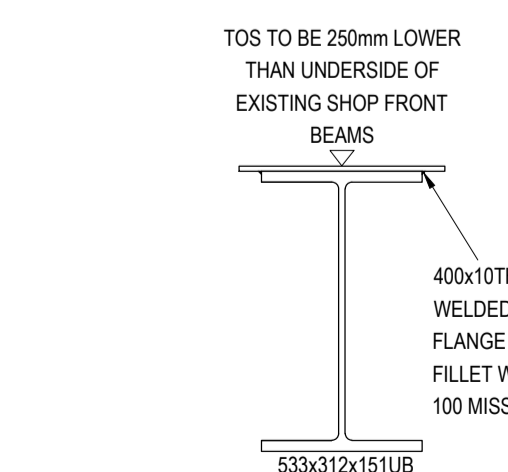

SECTION D  
1:10

GENERAL NOTES:

- ALL DIMENSIONS SHOWN ARE IN MILLIMETERS
- ALL LEVELS SHOWN ARE IN MILLIMETERS
- DO NOT SCALE OFF THIS DRAWING

BASIS OF DESIGN:

THIS DRAWING HAS BEEN PREPARED BASED ON MEASUREMENTS TAKEN ON SITE BY ROBERT CLARKE ENGINEERING LTD DURING A VISUAL INSPECTION WHICH TOOK PLACE ON FRIDAY 4TH MARCH 2020. DURING THE INSPECTION IT WAS ONLY POSSIBLE TO GAIN ACCESS TO THE GROUND FLOOR AND BASEMENT OF THE MAIN RETAIL UNIT. ASSUMPTIONS HAVE THEREFORE BEEN MADE ON THE UPPER FLOOR LEVELS IN TERMS OF STOREY HEIGHTS, SUPPORTING BEAM ARRANGEMENTS AND WALL THICKNESS. DURING THE INSPECTION IT WAS NOT POSSIBLE TO VIEW THE EXISTING SHOP-FRONT BEAM ARRANGEMENT. ASSUMPTIONS HAVE THEREFORE BEEN MADE IN TERMS OF THE SIZE, LEVEL, AND SUPPORT ARRANGEMENT OF THE EXISTING BEAMS. FOR A MORE DETAILED UNDERSTANDING OF THE ASSUMPTIONS MADE AS PART OF THIS PRELIMINARY DESIGN, PLEASE REFER TO THE ASSUMPTIONS REGISTER LOCATED IN THE BOTTOM RIGHT HAND CORNER OF THIS DRAWING.

CODE COMPLIANCE:

- THIS DRAWING HAS BEEN PREPARED IN ACCORDANCE WITH:
- NASC TG20:13 BS EN 12811-1
  - BS 5975:2006+A1:2011 CODE OF PRACTICE FOR TEMPORARY WORKS
  - RMD SLIMSHOR TECHNICAL DESIGN GUIDE

STEELWORK:

- ALL STEELWORK TO BE MIN GRADE S275  
NEW PERMANENT SHOP-FRONT STEELWORK TO BE BLASTED TO SA2.5 AND TO BE SUPPLIED PRIMED.  
ALL TEMPORARY STEELWORK TO BE SUPPLIED RAW  
MAXIMUM ALLOWABLE DEFLECTION OF ANY PERMANENT OR TEMPORARY STEEL MEMBER SHOWN ON THIS DRAWING IS SPAN/500 OR 10mm.

PROPPING EQUIPMENT:

- ALL PROPPING EQUIPMENT SHOWN ON THIS DRAWING TO BE RMD SLIMSHOR  
PROPPING EQUIPMENT TO BE INSTALLED IN ACCORDANCE WITH THE MANUFACTURER'S RECOMMENDATIONS

SCAFFOLDING:

- ALL SCAFFOLD MATERIALS FORMING THIS STRUCTURE SHALL COMPLY WITH NASC TG20:13 & BS EN 12881-1.  
ALL SCAFFOLD TUBES TAKEN AS BS EN 39 TYPE 'AS NEW' CONDITION.  
ALL SCAFFOLD FITTINGS TAKEN AS LOAD BEARING CLASS A FITTINGS UNO.  
ALL PROPRIETARY EQUIPMENT MUST BE USED IN ACCORDANCE WITH THE MANUFACTURER'S RECOMMENDATIONS.  
SCAFFOLD STRUCTURE TO BE ERECTED BY COMPETENT OPERATIVES IN ACCORDANCE WITH SQA:10 AND WORK AT HEIGHT REGULATIONS.  
CONTRACTOR TO UNDERTAKE AN INSPECTION OF ALL SCAFFOLD EQUIPMENT PRIOR TO ASSEMBLY TO ENSURE IT IS IN GOOD CONDITION AND FREE FROM ANY DEFECTS.

NO DEVIATIONS FROM THE PROPPING DETAILS SHOWN ON THIS DRAWING SHALL BE PERMITTED WITHOUT PRIOR CONSENT OF ROBERT CLARKE ENGINEERING LTD. PLEASE CONTACT US IF THIS SCHEME REQUIRES ALTERATION DUE TO SITE CONSTRAINTS OR MATERIAL AVAILABILITY.

FOR CONSTRUCTION

CI	ISSUED FOR CONSTRUCTION	BC	01/06/23
RI	ISSUED FOR PRICING	BC	27/03/20
REV	REVISION DETAILS	DATE	



12 SILVERBEECH AVENUE - LIVERPOOL - MERSEYSIDE  
UNITED KINGDOM - L18 6JA  
TEL: +44 (0) 151 9876 1915 5036  
EMAIL: RCE@ROBERTCLARKEENGINEERING.CO.UK  
PROJECT: ELEGANCE JEWELLERS, HATTON GARDEN, LONDON  
DRAWING TITLE: SHOP-FRONT COLUMN REMOVAL  
CLIENT: NICHOLAS INTERIORS LTD  
DRG STATUS: ISSUED FOR CONSTRUCTION  
DRG SCALE: AS SHOWN  
DRAWN BY: BC  
CHECKED BY: BC  
DRAWING NUMBER: RCE - NIL - 20100 - 001  
PAPER SIZE: A1  
DATE: 27/03/20  
REVISION: C1