

	Proposed new building fabric
--	------------------------------

	Existing building
--	-------------------

	Existing building (outside application area)
--	--

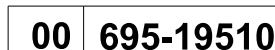
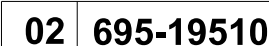

A horizontal number line with vertical tick marks. The left end is labeled '0m' and the right end is labeled '5m'. There are four intermediate tick marks, dividing the segment into five equal intervals of 1m each.



MICA

123 Camden High Street London NW1 7JR
T: 020 7284 1727 F: 020 7267 7826
info@micaarchitects.com www.micaarchitects.com

Centre Point
R03 Office

TITLE	Proposed Ground Floor & Second Floor Plans
-------	--

DRG # **695-MICA-XX-XX-DR-A-19510** REV **PL2**

CHECKED	DRAWN	SCALE	SIZE	REV DATE
GM	JK	1:100	A1	03.06.20

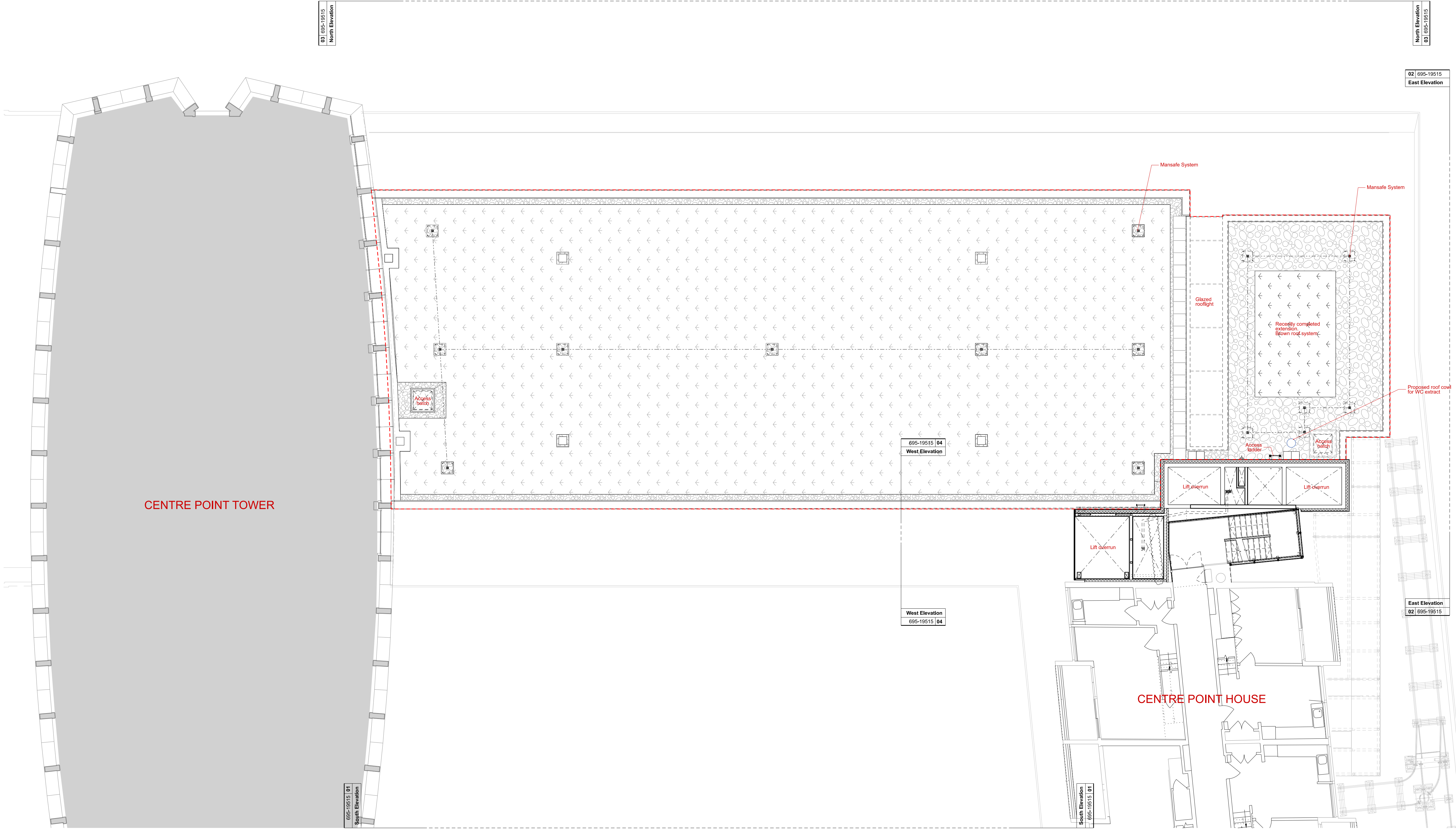

Second Floor
02 695-19010

NOTES
DO NOT SCALE FROM THIS DRAWING.
CONTRACTOR TO CHECK ALL DIMENSIONS ON SITE.
ANY DISCREPANCIES TO BE REPORTED TO THE ARCHITECT IMMEDIATELY.
COPYRIGHT MICA ARCHITECTS LTD ©
Note: Items described as new on the existing drawings are those built as part of recent refurbishment works.

- NOTES
- APPLICATION BOUNDARY
 - Proposed new building fabric
 - Existing building

REVISIONS			
REV	DATE	DESCRIPTION	
PL1	18.03.20	Planning	

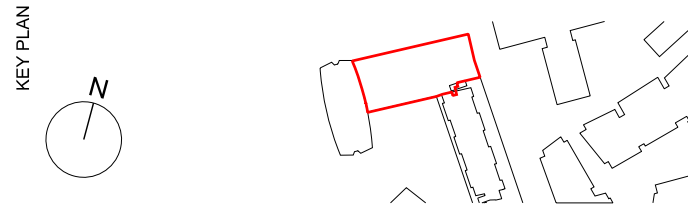

STATUS
PLANNING

MICA

123 Camden High Street London NW1 7JR
T: 020 7284 1727 F: 020 7267 7626
info@micaarchitects.com www.micaarchitects.com

JOB

Centre Point
R03 Office

TITLE

Proposed
Roof Plan / CPH Third Floor

DRG #

695-MICA-XX-XX-DR-A-19511

REV

PL1

CHECKED	GM	DRAWN	UK	SCALE	1:100	SIZE	A1	REV DATE	18.03.20
---------	----	-------	----	-------	-------	------	----	----------	----------

For positions of elevations, please refer to the plan
drawing 695-19010

Key

- Proposed new building fabric
- Existing building
- Indicative planting

Proposed extension to beam and column to
incorporate sprinkler detail. Refer to drawing
695-42001

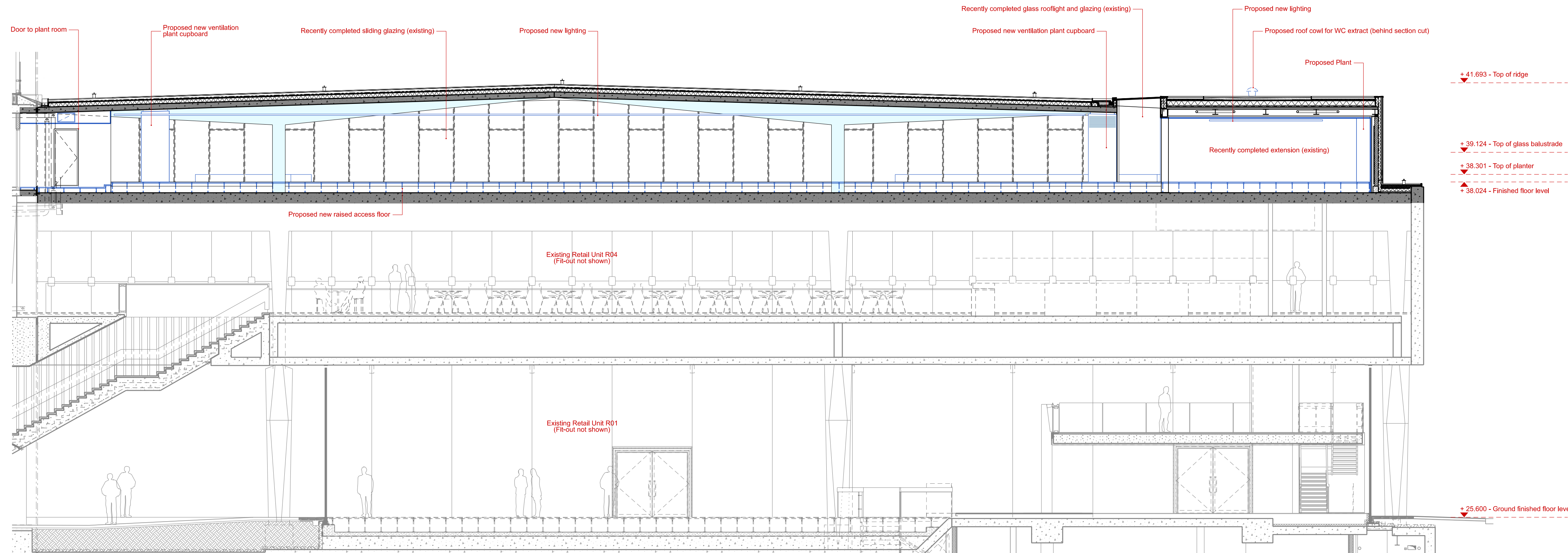

Proposed Section BB

01 695-19520

Centre Point Link

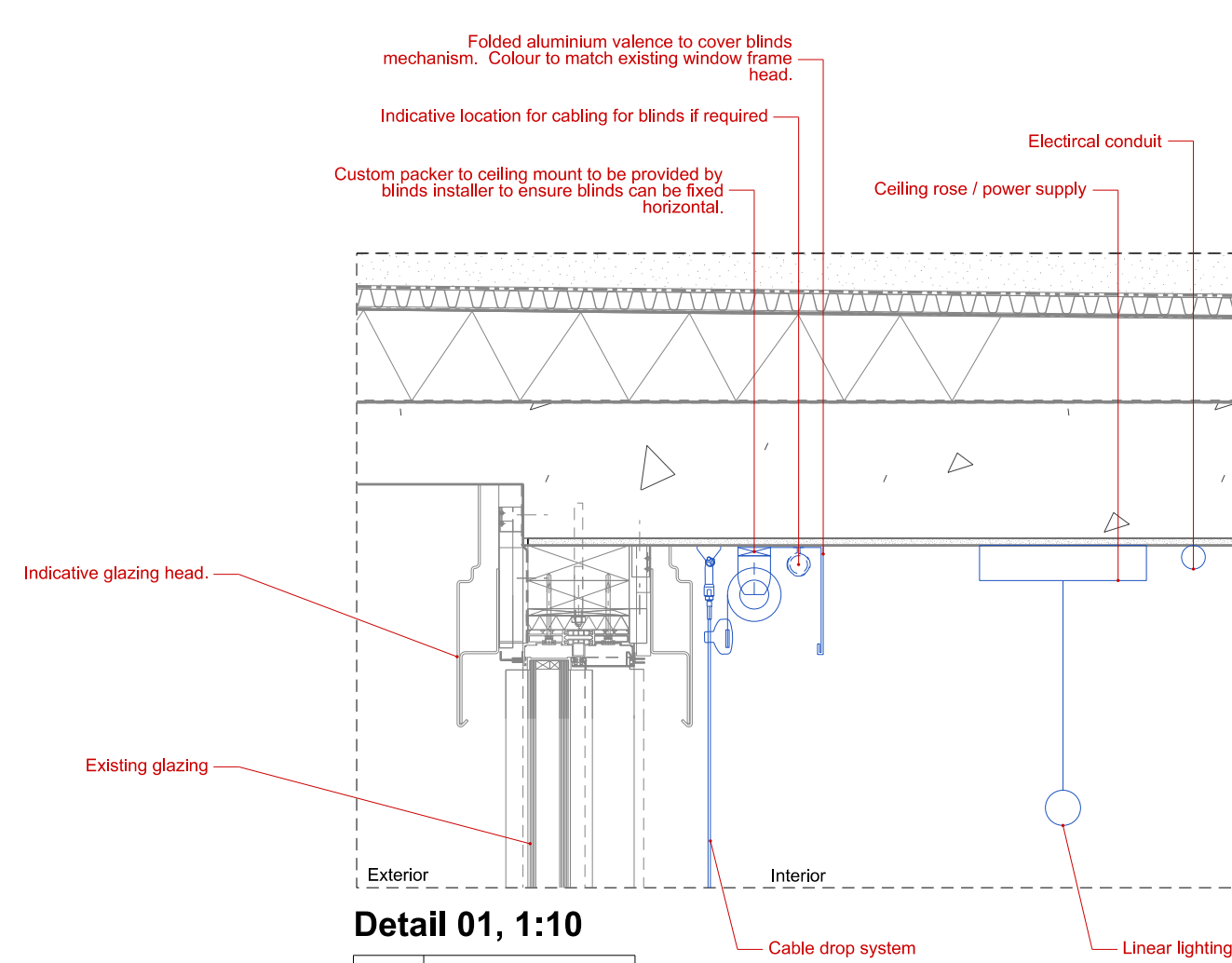

Detail 01, 1:10

01 695-19520

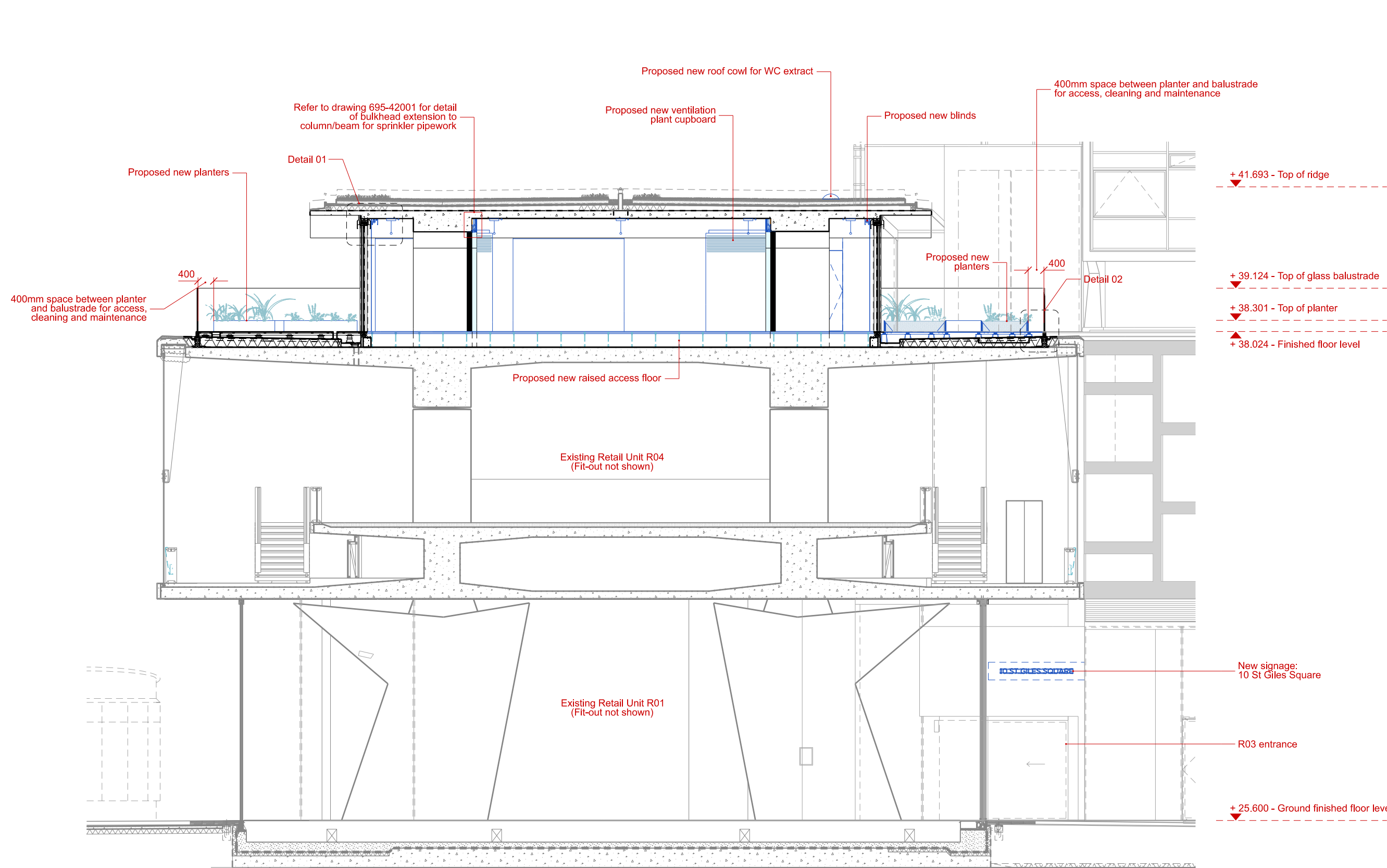

Proposed Section DD

01 695-19520

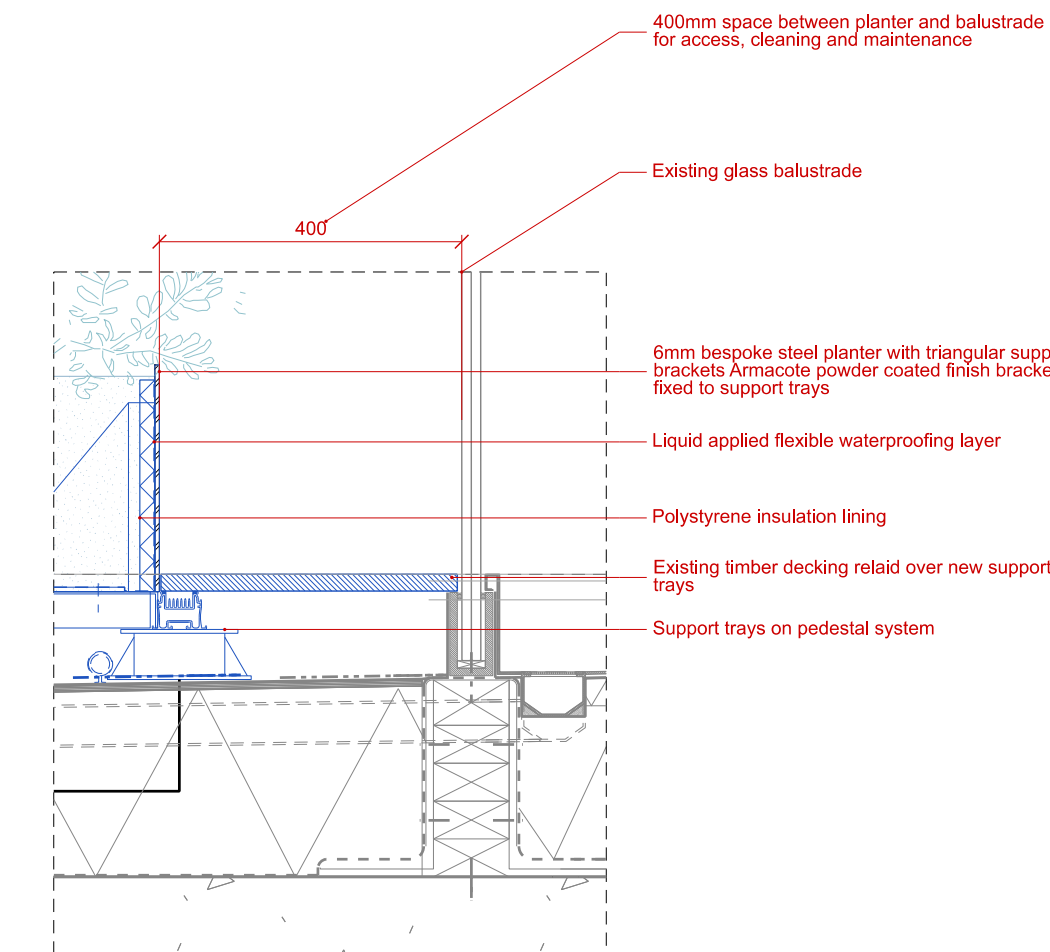

Detail 02, 1:10

01 695-19520

REVISIONS		
PL2	01.04.20	Planning - Updated
PL1	18.03.20	Planning
REV	DATE	DESCRIPTION

0m 5m

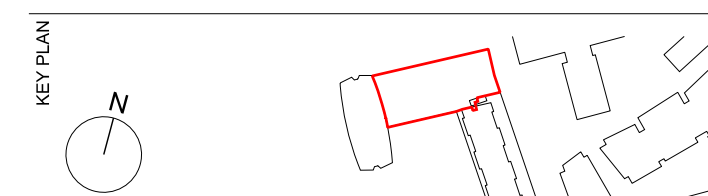

STATUS
PLANNING

MICA
123 Camden High Street London NW1 7JR
T: 020 7284 1727 F: 020 7267 7526
info@micaarchitects.com www.micaarchitects.com

JOB
Centre Point
R03 Office

TITLE
Proposed
Sections

DRG #
695-MICA-XX-XX-DR-A-19520 REV
PL2

CHECKED	GM	DRAWN	UK	SCALE	1:100	SIZE	A1	REV DATE	01.04.20
---------	----	-------	----	-------	-------	------	----	----------	----------

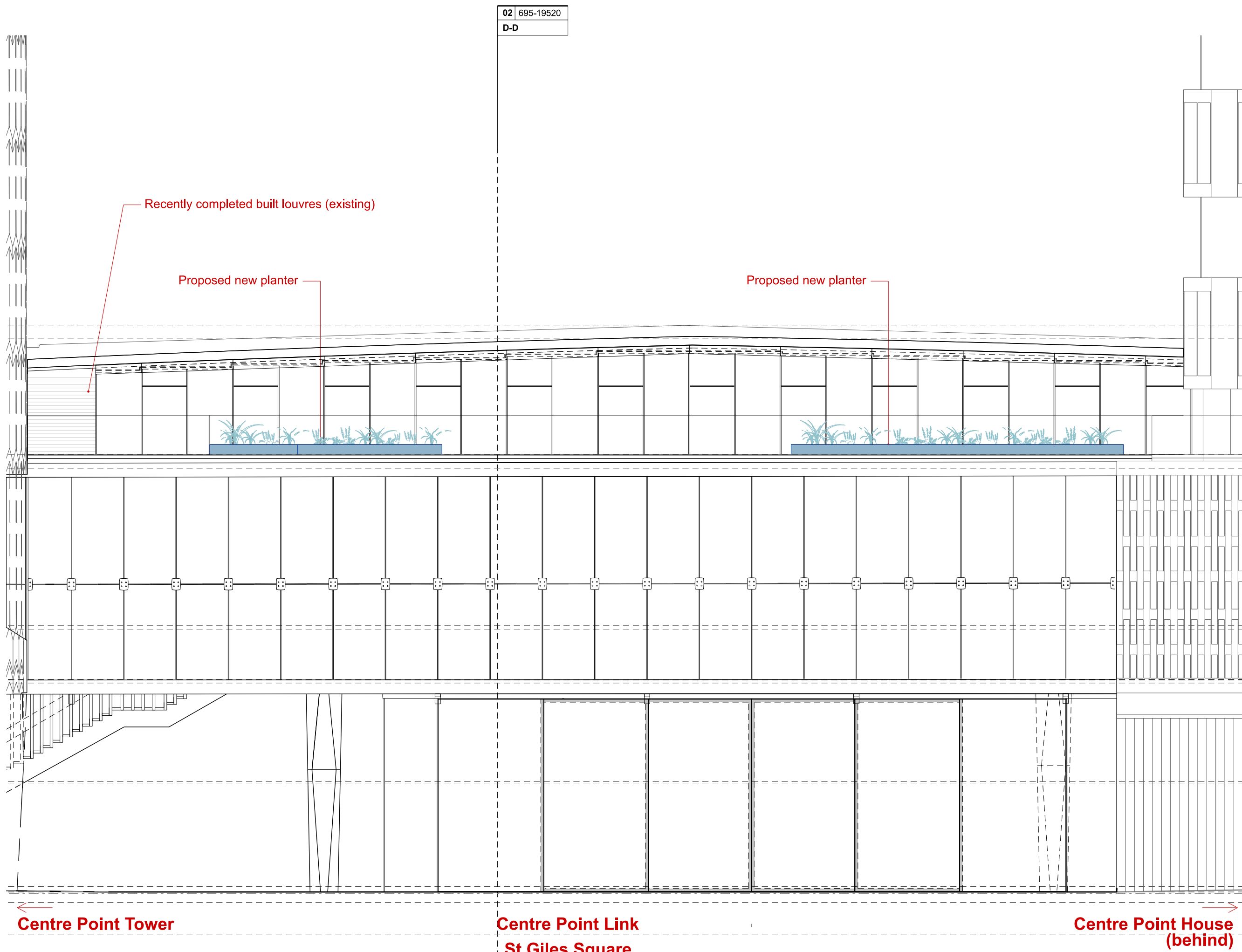

Proposed South Elevation
01 695-19515

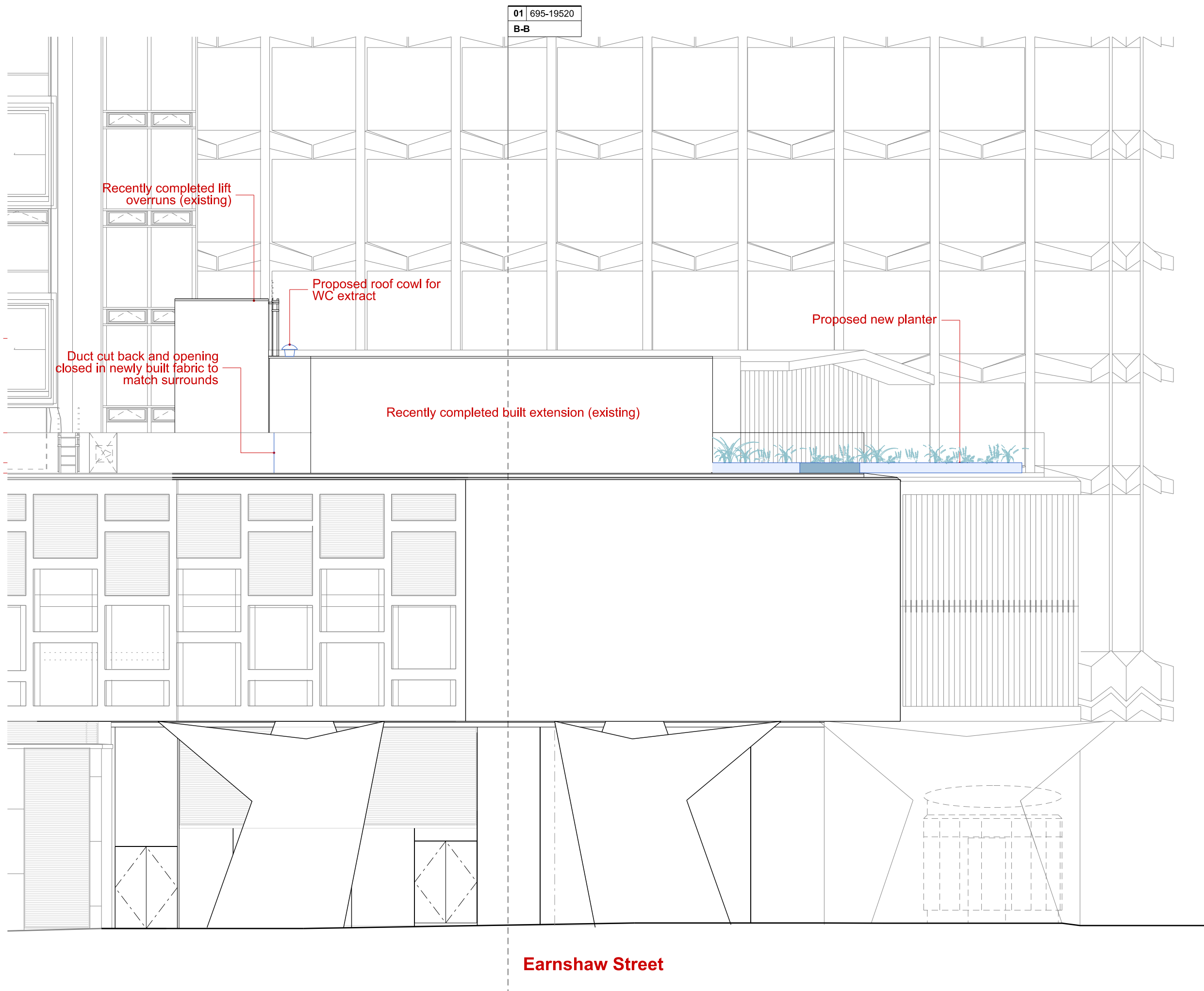

Proposed East Elevation
02 695-19515

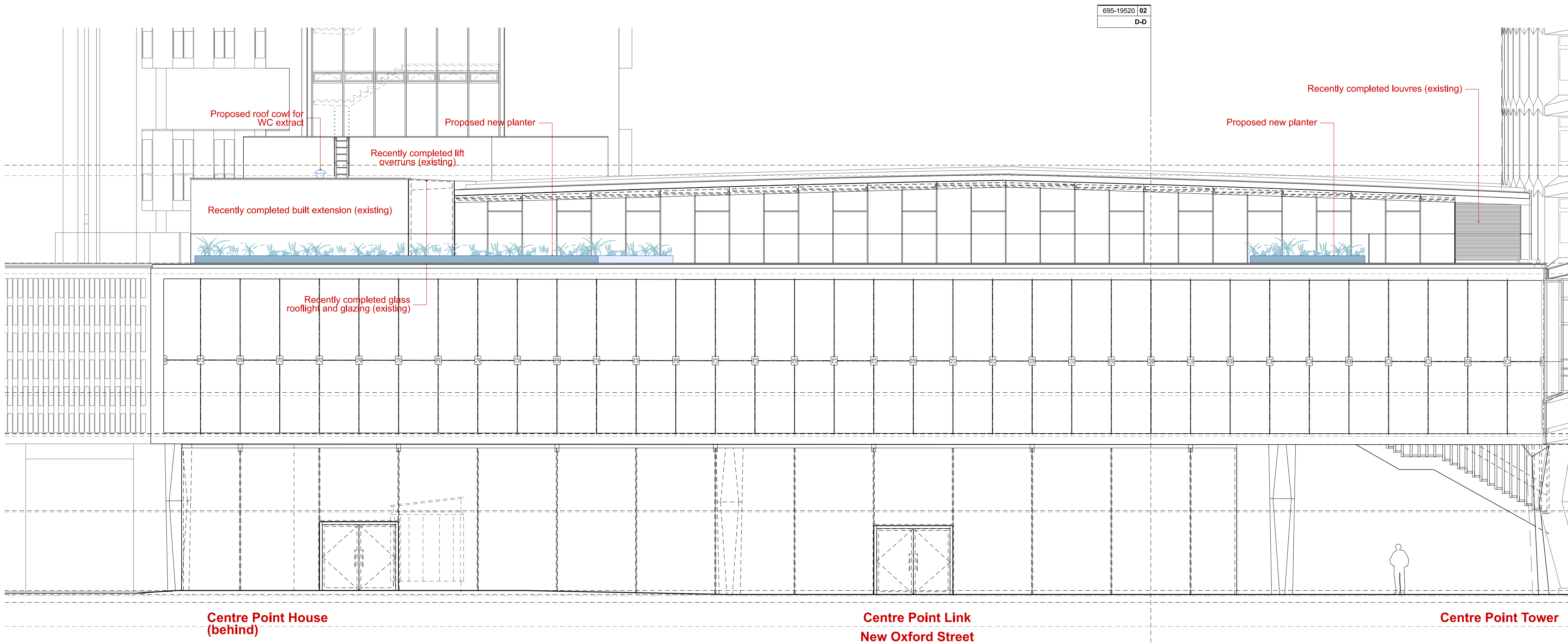

Proposed North Elevation
03 695-19515

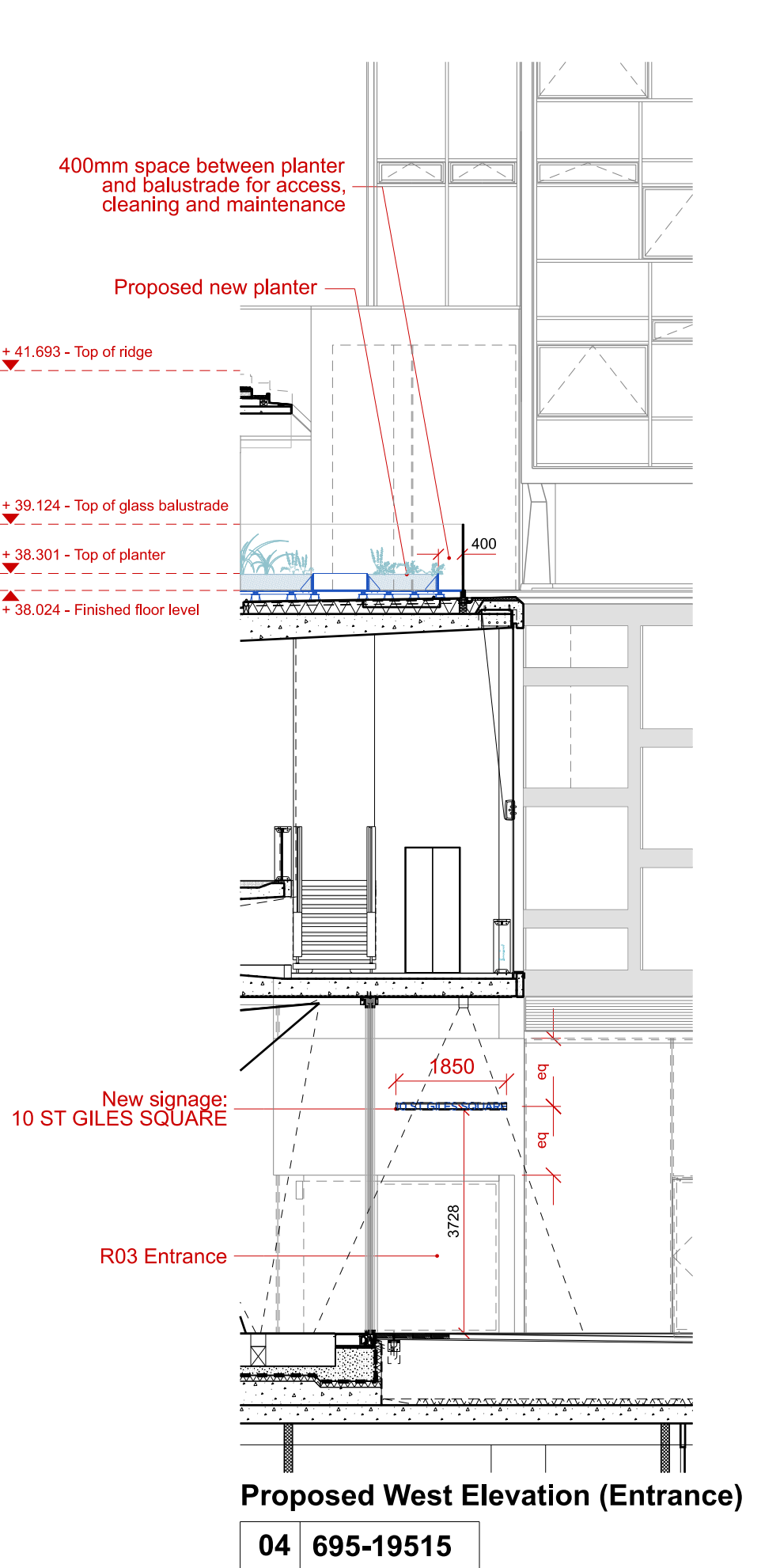

Proposed West Elevation (Entrance)
04 695-19515

NOTES
DO NOT SCALE FROM THIS DRAWING.
CONTRACTOR TO CHECK ALL DIMENSIONS ON SITE.
ANY DISCREPANCIES TO BE REPORTED TO THE ARCHITECT IMMEDIATELY.
COPYRIGHT MICA ARCHITECTS LTD ©

For positions of elevations, please refer to the plan drawing 695-19010

Key

- Proposed new building fabric
- Existing building
- Indicative planting

For full section DD please refer to drawing 695-19520

REVISIONS

REV	DATE	DESCRIPTION
PL1	18.03.20	Planning

0m 5m

KEY PLAN

N

STATUS

PLANNING

MICA

123 Camden High Street London NW1 7JR
T: 020 7284 1727 F: 020 7267 7526
info@micaarchitects.com www.micaarchitects.com

JOB

Centre Point
R03 Office

TITLE

Proposed
Elevations

DRG #

695-MICA-XX-XX-DR-A-19515 PL1

CHECKED	DRAWN	SCALE	SIZE	REV	DATE
GM	UK	1:100	A1		18.03.20